

NW $\frac{1}{4}$ SEC. 1, T. 22S, R. 10E, W.M.

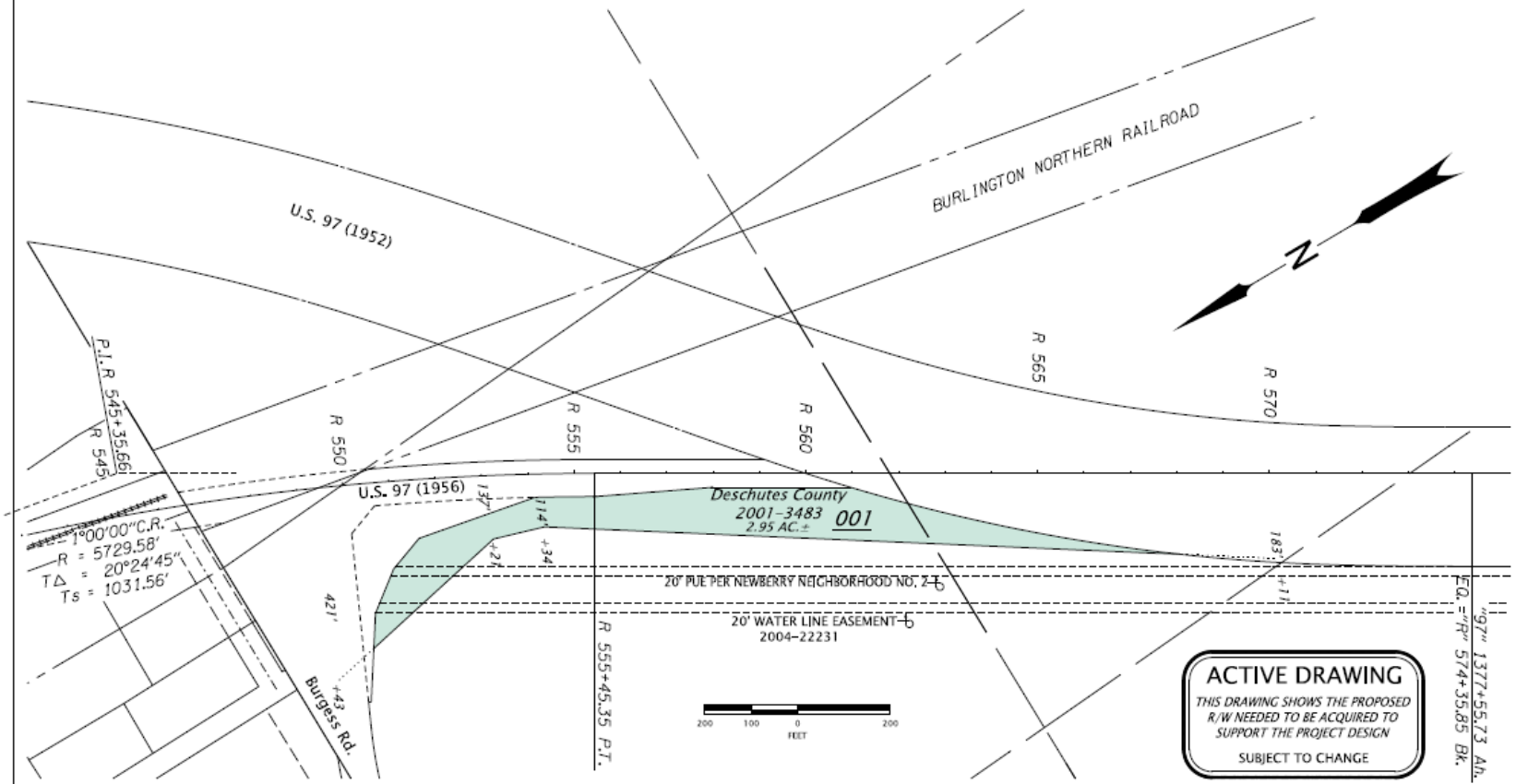

ACTIVE DRAWING
THIS DRAWING SHOWS THE PROPOSED
R/W NEEDED TO BE ACQUIRED TO
SUPPORT THE PROJECT DESIGN
SUBJECT TO CHANGE

OREGON DEPARTMENT OF TRANSPORTATION
**RIGHT OF WAY
ENGINEERING
SKETCH MAP**

SECTION	US97 AT WICKIUP JCT. (LA PINE) PHASE 2
HIGHWAY	THE DALLES-CALIFORNIA
COUNTY	DESCHUTES
PURPOSE	PLACE PURPOSE HERE

SCALE	1" = 200'
DATE	FEBRUARY, 2022
FILE	9743001
SEE DRAWING <RW9743M>	

THIS IS THE FILE NAME LOCATION S_K21298_rw_bas_01.dwg

16-FEB-2022