

REVIEWED
LEGAL COUNSEL

For Recording Stamp Only

BEFORE THE BOARD OF COUNTY COMMISSIONERS OF DESCHUTES COUNTY, OREGON

A Resolution to Acquire Right of Way for
Construction of Road Improvements for
Hamehook Road

*
*
*
*

RESOLUTION NO. 2024-034

WHEREAS, by virtue of the laws of the State of Oregon as set forth and defined in Oregon Revised Statutes, Deschutes County is authorized and empowered to acquire by purchase, agreement, donation or by the exercise of the power of eminent domain, real property, or any right or interest therein, including any easement or right-of-way, for the construction, extension, alteration, widening, straightening or otherwise changing of any roads, highways, bridges or approaches within Deschutes County; and

WHEREAS, for the purpose of constructing improvements to Hamehook Road, it is necessary to acquire additional right-of-way as described in Exhibit "A" and depicted in Exhibit "B", attached hereto and incorporated herein by reference; now, therefore,

BE IT RESOLVED BY THE BOARD OF COUNTY COMMISSIONERS OF DESCHUTES COUNTY, OREGON, as follows:

Section 1. The Board hereby finds and declares that certain interests in, or fee simple title to, certain parcels of real property, as described in Exhibit "A" and depicted in Exhibit "B", is needed and required for the construction, improvement and betterment of the Deschutes County road system, particularly constructing improvements to Hamehook Road.

Section 2. That the specified section of highway and the highway facilities for which said parcels of real property are proposed to be acquired will be planned, designed, located and constructed in a manner which will be most compatible with the greatest public good and the least private injury.

Section 3. That Deschutes County Road Department and the Deschutes County Legal Department are hereby authorized to negotiate with the owners of the subject parcels for the acquisition by County of all right, title and interest in and to said parcels, free and clear from any liens or encumbrances and subject to final approval by the Board of County Commissioners of any proposed acquisition.

Section 4. This resolution shall take effect immediately upon passage.

Dated this _____ day of _____, 20____. BOARD OF COUNTY COMMISSIONERS
OF DESCHUTES COUNTY, OREGON

PATTI ADAIR, Chair

ATTEST:

ANTHONY DEBONE, Vice Chair

Recording Secretary

PHIL CHANG, Commissioner

**EXHIBIT A
RIGHT-OF-WAY DEDICATION**

A TRACT OF LAND BEING A PORTION OF TRACT 2, MINOR PARTITION NUMBER 78-184, AS DESCRIBED IN STATUTORY SPECIAL WARRANTY DEED 2017-030769, DESCHUTES COUNTY OFFICIAL RECORDS, LOCATED IN THE SOUTHEAST ONE-QUARTER (SE1/4) OF THE NORTHEAST ONE-QUARTER (NE1/4) SECTION 14, TOWNSHIP 17 SOUTH, RANGE 12 EAST, WILLAMETTE MERIDIAN, DESCHUTES COUNTY, OREGON, AND BEING MORE PARTICULARLY DESCRIBED AS FOLLOWS:

COMMENCING AT THE SOUTHWEST CORNER OF PARCEL 2, PARTITION PLAT NUMBER 1999-17, RECORDED AS INSTRUMENT NUMBER 1999-1000017, DESCHUTES COUNTY OFFICIAL RECORDS, LOCATED ON THE EAST RIGHT-OF-WAY LINE (30.00 FEET FROM CENTER WHEN MEASURED AT RIGHT ANGLES) OF PIONEER LOOP ROAD, BEING MARKED BY A 5/8" IRON ROD WITH YELLOW PLASTIC CAP INSCRIBED "DEA INC.", WHICH BEARS SOUTH 89°44'49" WEST 1272.06 FEET FROM THE NORTH ONE-SIXTEENTH CORNER OF SAID SECTION 14; THENCE ALONG THE EAST RIGHT-OF-WAY LINE OF PIONEER LOOP ROAD SOUTH 00°04'07" EAST 31.32 FEET TO AN ANGLE POINT IN SAID RIGHT-OF-WAY LINE; THENCE CONTINUING ON SAID RIGHT-OF-WAY LINE SOUTH 54°45'53" WEST 34.35 FEET TO THE POINT OF BEGINNING;

THENCE CONTINUING ON SAID RIGHT-OF-WAY LINE SOUTH 54°45'53" WEST 37.05 FEET TO THE EAST RIGHT-OF-WAY LINE OF HAMEHOOK ROAD (BEING 30.00 FEET FROM CENTER WHEN MEASURED AT RIGHT ANGLES); THENCE CONTINUING ON SAID EAST RIGHT-OF-WAY LINE OF HAMEHOOK ROAD THE FOLLOWING TWO (2) COURSES: SOUTH 26°27'11" EAST 238.61 FEET TO A POINT OF CURVATURE; THENCE 240.66 FEET ALONG A CURVE TO THE RIGHT, WITH A RADIUS OF 551.67 FEET, THROUGH A CENTRAL ANGLE OF 24°59'42", AND A CHORD OF SOUTH 13°57'20" EAST 238.76, TO A POINT ON THE CURVE OF THE SAID EAST RIGHT-OF-WAY; THENCE LEAVING SAID EAST RIGHT-OF-WAY LINE OF HAMEHOOK ROAD NORTH 04°16'57" EAST 124.41 FEET TO A POINT OF CURVATURE; THENCE 385.28 FEET ALONG A CURVE TO THE LEFT, WITH A RADIUS OF 410.00 FEET, THROUGH A CENTRAL ANGLE OF 53°50'26", AND A CHORD OF NORTH 22°38'16" WEST 371.26 FEET TO THE POINT OF BEGINNING.

THE ABOVE-DESCRIBED TRACT OF LAND CONTAINS 0.50 ACRES (21,818 SQUARE FEET) MORE OR LESS.

SUBJECT TO ANY EASEMENTS, RESTRICTIONS, AND RIGHTS-OF-WAY OF RECORD AND THOSE COMMON AND APPARENT ON THE LAND.

BEARINGS FOR THIS DESCRIPTIONS ARE BASED ON THE CENTRAL OREGON COORDINATE SYSTEM (COCS), DESCHUTES 13 TRANSFORMATION, DERIVED FROM THE OREGON REAL-TIME GNSS NETWORK (ORGN).

3-12-2024

REGISTERED
PROFESSIONAL
LAND SURVEYOR



OREGON
JULY 11, 2023
COREY PACHECO
101863

EXPIRES: 12-31-2024

**EXHIBIT A
SLOPE EASEMENT**

THREE (3) TRACTS OF LAND BEING A PORTION OF TRACT 2, MINOR PARTITION 78-184, AS DESCRIBED IN STATUTORY SPECIAL WARRANTY DEED 2017-030769, DESCHUTES COUNTY OFFICIAL RECORDS, LOCATED IN THE SOUTHEAST ONE-QUARTER (SE1/4) OF THE NORTHEAST ONE-QUARTER (NE1/4) SECTION 14, TOWNSHIP 17 SOUTH, RANGE 12 EAST, WILLAMETTE MERIDIAN, DESCHUTES COUNTY, OREGON, AND BEING MORE PARTICULARLY DESCRIBED AS FOLLOWS:

A 12.00 FOOT-WIDE STRIP OF LAND, BEING A PORTION OF SAID TRACT 2, THE EAST LINE THEREOF BEING 12.00 FEET EASTERLY AND PARALLEL WITH (WHEN MEASURED AT RIGHT ANGLES TO) THE FOLLOWING DESCRIBED WEST LINE:

COMMENCING AT THE SOUTHWEST CORNER OF PARCEL 2, PARTITION PLAT NUMBER 1999-17, RECORDED AS INSTRUMENT NUMBER 1999-1000017, DESCHUTES COUNTY OFFICIAL RECORDS, LOCATED ON THE EAST RIGHT-OF-WAY LINE (BEING 30.00 FEET FROM CENTER WHEN MEASURED AT RIGHT ANGLES) OF PIONEER LOOP ROAD, BEING MARKED BY A 5/8" IRON ROD WITH YELLOW PLASTIC CAP INSCRIBED "DEA INC.", WHICH BEARS SOUTH 89°44'49" WEST 1272.06 FEET FROM THE NORTH ONE-SIXTEENTH CORNER OF SAID SECTION 14; THENCE ALONG THE SAID EAST RIGHT-OF-WAY LINE OF PIONEER LOOP ROAD SOUTH 00°04'07" EAST 31.32 FEET TO AN ANGLE POINT IN SAID RIGHT-OF-WAY LINE; THENCE CONTINUING ON SAID RIGHT-OF-WAY LINE SOUTH 54°45'53" WEST 34.35 FEET TO A POINT ON A CURVE HEREIN AFTER REFERRED TO AS "REFERENCE CURVE A", A 229.75 FOOT LENGTH NON-TANGENT CURVE, IN WHICH THE RADIUS POINT BEARS SOUTH 40°26'31" WEST 410.00 FEET, THROUGH A CENTRAL ANGLE OF 32°06'22", AND A CHORD OF SOUTH 33°30'18" EAST 226.75 FEET; THENCE LEAVING SAID RIGHT-OF-WAY LINE, IN A SOUTHERLY DIRECTION ALONG SAID "REFERENCE CURVE A" 2.97 FEET TO THE POINT OF BEGINNING; THENCE CONTINUING IN A SOUTHERLY DIRECTION ALONG SAID "REFERENCE CURVE A" 53.18 FEET TO "REFERENCE POINT B" AND THE TERMINUS OF THIS WEST LINE.

TOGETHER WITH AN 11.00 FOOT-WIDE STRIP OF LAND, BEING A PORTION OF SAID TRACT 2, THE EAST LINE THEREOF BEING 11.00 FEET EASTERLY AND PARALLEL WITH (WHEN MEASURED AT RIGHT ANGLES TO) THE FOLLOWING DESCRIBED WEST LINE:

COMMENCING AT THE AFOREMENTIONED "REFERENCE POINT B" LOCATED ON SAID "REFERENCE CURVE A"; THENCE IN A SOUTHERLY DIRECTION ALONG SAID "REFERENCE CURVE A" 16.65 FEET TO THE POINT OF BEGINNING; THENCE CONTINUING IN A SOUTHERLY DIRECTION ALONG SAID "REFERENCE CURVE A" 66.18 FEET TO "REFERENCE POINT C" AND THE TERMINUS OF THIS WEST LINE.

TOGETHER WITH A 13.00-FOOT-WIDE STRIP OF LAND, BEING A PORTION OF SAID TRACT 2, THE EAST LINE THEREOF BEING 13.00 FEET EASTERLY AND PARALLEL WITH (WHEN MEASURED AT RIGHT ANGLES TO) THE FOLLOWING DESCRIBED WEST LINE:

COMMENCING AT THE AFOREMENTIONED "REFERENCE POINT C" LOCATED ON SAID "REFERENCE CURVE A"; THENCE IN A SOUTHERLY DIRECTION ALONG SAID "REFERENCE CURVE A" 52.62 FEET TO THE POINT OF BEGINNING; THENCE CONTINUING IN A SOUTHERLY DIRECTION ALONG SAID "REFERENCE CURVE A" 38.13 FEET TO THE TERMINUS OF THIS WEST LINE.

THE ABOVE-DESCRIBED TRACTS OF LAND CONTAINS 1,890 SQUARE FEET MORE OR LESS.

SUBJECT TO ANY EASEMENTS, RESTRICTIONS, AND RIGHTS-OF-WAY OF RECORD AND THOSE COMMON AND APPARENT ON THE LAND.

BEARINGS FOR THESE DESCRIPTIONS ARE BASED ON THE CENTRAL OREGON COORDINATE SYSTEM (COCS), DESCHUTES 13 TRANSFORMATION, DERIVED FROM THE OREGON REAL-TIME GNSS NETWORK (ORGN).

3-12-2024

**REGISTERED
PROFESSIONAL
LAND SURVEYOR**



**OREGON
JULY 11, 2023
COREY PACHECO
101863**

EXPIRES: 12-31-2024

EXHIBIT A
TEMPORARY CONSTRUCTION EASEMENT

TWO (2) TRACTS OF LAND BEING A PORTION OF TRACT 2, MINOR PARTITION 78-184, AS DESCRIBED IN STATUTORY SPECIAL WARRANTY DEED 2017-30769, DESCHUTES COUNTY OFFICIAL RECORDS, LOCATED IN THE SOUTHEAST ONE-QUARTER (SE1/4) OF THE NORTHEAST ONE-QUARTER (NE1/4) SECTION 14, TOWNSHIP 17 SOUTH, RANGE 12 EAST, WILLAMETTE MERIDIAN, DESCHUTES COUNTY, OREGON, AND BEING MORE PARTICULARLY DESCRIBED AS FOLLOWS:

BEGINNING AT THE SOUTHWEST CORNER OF PARCEL 2, PARTITION PLAT NUMBER 1999-17, RECORDED AS INSTRUMENT NUMBER 1999-1000017, DESCHUTES COUNTY OFFICIAL RECORDS, LOCATED ON THE EAST RIGHT-OF-WAY LINE (BEING 30.00 FEET FROM CENTER WHEN MEASURED AT RIGHT ANGLES) OF PIONEER LOOP ROAD, BEING MARKED BY A 5/8" IRON ROD WITH YELLOW PLASTIC CAP INSCRIBED "DEA INC.", WHICH BEARS SOUTH 89°44'49" WEST 1272.06 FEET FROM THE NORTH ONE-SIXTEENTH CORNER OF SAID SECTION 14; THENCE ALONG THE SAID EAST RIGHT-OF-WAY LINE OF PIONEER LOOP ROAD SOUTH 00°04'07" EAST 31.32 FEET TO AN ANGLE POINT IN SAID RIGHT-OF-WAY LINE; THENCE CONTINUING ON SAID RIGHT-OF-WAY LINE SOUTH 54°45'53" WEST 34.35 FEET TO THE BEGINNING OF NON-TANGENT CURVE TO THE RIGHT; THENCE LEAVING SAID RIGHT-OF-WAY LINE, ALONG SAID CURVE TO THE RIGHT, AN ARC LENGTH OF 140.27 FEET, IN WHICH THE RADIUS POINT BEARS SOUTH 40°26'31" WEST 410.00 FEET, THROUGH A CENTRAL ANGLE OF 19°36'09", AND A CHORD OF SOUTH 39°45'25" EAST 139.59 FEET, TO A POINT HEREIN REFERRED TO AS "REFERENCE POINT A"; THENCE NORTH 52°42'21" EAST 93.45 FEET; THENCE NORTH 00°15'11" WEST 102.42 FEET TO THE SOUTH LINE OF SAID PARCEL 2; THENCE ALONG SAID SOUTH LINE SOUTH 89°44'49" WEST 135.15 FEET TO THE POINT OF BEGINNING.

TOGETHER WITH A TRACT OF LAND MORE PARTICULARLY DESCRIBED AS FOLLOWS:

COMMENCING AT THE AFOREMENTIONED "REFERENCE POINT A"; THENCE SOUTH 26°27'40" EAST 49.98 FEET TO THE BEGINNING OF NON-TANGENT CURVE TO THE RIGHT, AND THE POINT OF BEGINNING; THENCE 126.33 FEET ALONG SAID CURVE TO THE RIGHT, IN WHICH THE RADIUS POINT BEARS SOUTH 67°01'59" WEST 410.00 FEET, THROUGH A CENTRAL ANGLE OF 17°39'15", AND A CHORD OF SOUTH 14°08'24" EAST 125.83 FEET; THENCE NORTH 82°35'26" EAST 40.54 FEET; THENCE NORTH 00°46'11" EAST 143.20 FEET; THENCE NORTH 26°34'40" WEST 25.20 FEET; THENCE SOUTH 51°31'42" WEST 78.66 FEET TO THE POINT OF BEGINNING.

THE ABOVE-DESCRIBED TRACTS OF LAND CONTAIN 0.59 ACRES (25,619 SQUARE FEET) MORE OR LESS.

SUBJECT TO ANY EASEMENTS, RESTRICTIONS, AND RIGHTS-OF-WAY OF RECORD AND THOSE COMMON AND APPARENT ON THE LAND.

BEARINGS FOR THESE DESCRIPTIONS ARE BASED ON THE CENTRAL OREGON COORDINATE SYSTEM (COCS), DESCHUTES 13 TRANSFORMATION, DERIVED FROM THE OREGON REAL-TIME GNSS NETWORK (ORGN).

3-12-2024
REGISTERED
PROFESSIONAL
LAND SURVEYOR

OREGON
JULY 11, 2023
COREY PACHECO
101863
EXPIRES: 12-31-2024

EXHIBIT B

RIGHT-OF-WAY DEDICATION EXHIBIT

A TRACT OF LAND LOCATED IN THE SE1/4 OF THE NE1/4 SECTION 14, TOWNSHIP 17 SOUTH, RANGE 12 EAST, W.M., CITY OF BEND, DESCHUTES COUNTY, OREGON

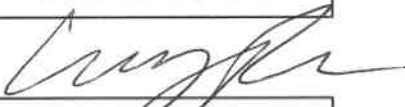
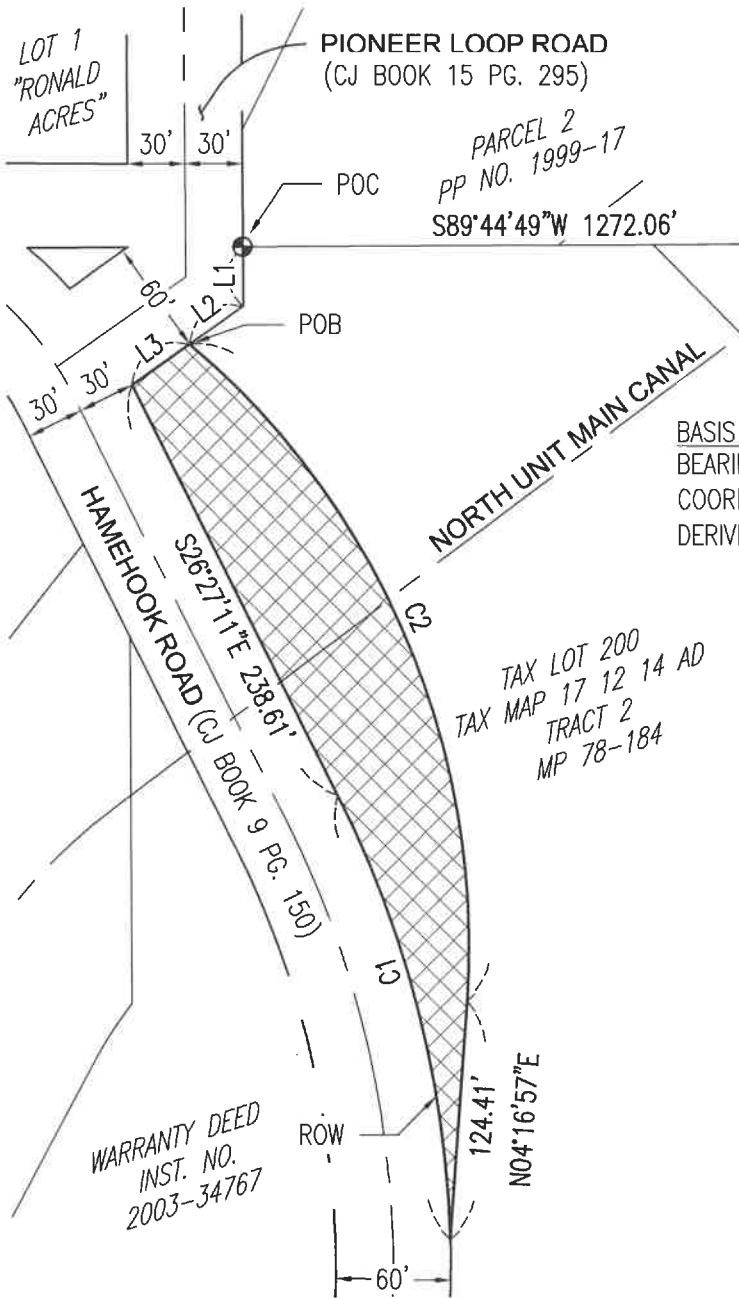

0 100
1 INCH = 100 FT.

BASIS OF BEARINGS

BEARINGS FOR THIS EXHIBIT ARE BASED ON THE CENTRAL OREGON COORDINATE SYSTEM (COCS), DESCHUTES 13 TRANSFORMATION, DERIVED FROM THE OREGON REAL-TIME GNSS NETWORK (ORGN).

LEGEND



RIGHT-OF-WAY DEDICATION AREA = ± 0.50 ACRES (± 21,818 SF)



5/8" IRON ROD W/ YPC STAMPED "DEA INC."

SF

SQUARE FEET

ROW

RIGHT-OF-WAY

POC

POINT OF COMMENCEMENT

POB

POINT OF BEGINNING

YPC

YELLOW PLASTIC CAP

LINE TABLE

LINE NO.	LENGTH	BEARING
L1	31.32'	S0°04'07"E
L2	34.35'	S54°45'53"W
L3	37.05'	S54°45'53"W

CURVE TABLE

CURVE NO.	LENGTH	RADIUS	DELTA	CHORD LENGTH	CHORD BEARING
C1	240.66'	551.67'	24°59'42"	238.76'	S13°57'20"E
C2	385.28'	410.00'	53°50'26"	371.26'	N22°38'16"W

PREPARED FOR
DESCHUTES COUNTY

3-12-2024

REGISTERED
PROFESSIONAL
LAND SURVEYOR

OREGON
JULY 11, 2023
COREY PACHECO
101863

EXPIRES: 12-31-2024

EXHIBIT: B

HAMEHOOK ROAD
RIGHT-OF-WAY DEDICATION EXHIBIT

DRWN: CAP

CHKD: CAP

JOB: 297-2509-010

DATE: MARCH 12, 2024

Parametrix

150 NW Pacific Park Lane, Suite 110 • Bend, OR 97701
Ph: 541.508.7710

**EXHIBIT B
SLOPE EASEMENT EXHIBIT**

TRACTS OF LAND LOCATED IN THE SE1/4 OF THE NE1/4 SECTION 14, TOWNSHIP 17 SOUTH, RANGE 12 EAST, W.M., CITY OF BEND, DESCHUTES COUNTY, OREGON

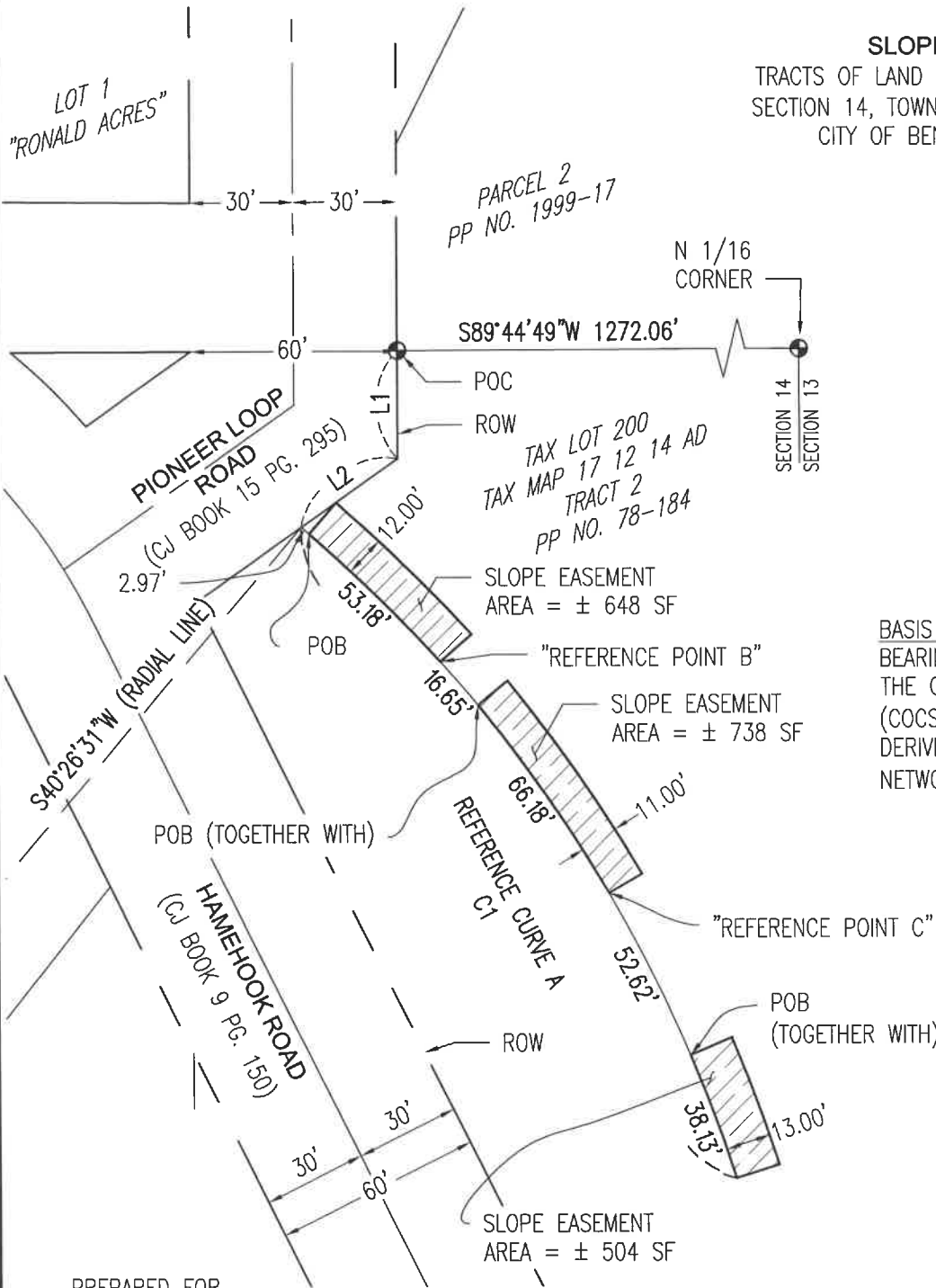

LEGEND



SLOPE EASEMENTS
AREA = ± 0.04 ACRES
(± 1,890 SF)



5/8" IRON ROD W/ YPC
STAMPED "DEA INC."

SF

SQUARE FEET

ROW

RIGHT-OF-WAY

POC

POINT OF COMMENCEMENT

YPC

YELLOW PLASTIC CAP

POB

POINT OF BEGINNING

BASIS OF BEARINGS

BEARINGS FOR THIS EXHIBIT ARE BASED ON THE CENTRAL OREGON COORDINATE SYSTEM (COCS), DESCHUTES 13 TRANSFORMATION, DERIVED FROM THE OREGON REAL-TIME GNSS NETWORK (ORGN).



0 50
1 INCH = 50 FT.

LINE TABLE		
LINE NO.	LENGTH	BEARING
L1	31.32'	S0°04'07"E
L2	34.35'	S54°45'53"W

CURVE TABLE					
CURVE NO.	LENGTH	RADIUS	DELTA	CHORD LENGTH	CHORD BEARING
C1	229.75'	410.00'	32°06'22"	226.75'	S33°30'18"E

PREPARED FOR
DESCHUTES COUNTY

3-12-2024

REGISTERED
PROFESSIONAL
LAND SURVEYOR

OREGON
JULY 11, 2023
COREY PACHECO
101863

EXPIRES: 12-31-2024

EXHIBIT: B

HAMEHOOK ROAD
SLOPE EASEMENT EXHIBIT

DRWN: CAP

CHKD: CAP

JOB: 297-2509-010

DATE: MARCH 12, 2024

Parametrix

150 NW Pacific Park Lane, Suite 110 • Bend, OR 97701
Ph: 541.508.7710

EXHIBIT B

TEMPORARY CONSTRUCTION EASEMENT EXHIBIT
 TRACTS OF LAND LOCATED IN THE SE1/4 OF THE NE1/4
 SECTION 14, TOWNSHIP 17 SOUTH, RANGE 12 EAST, W.M.,
 CITY OF BEND, DESCHUTES COUNTY, OREGON

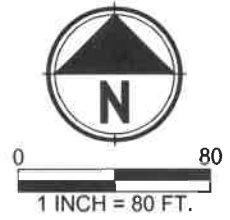
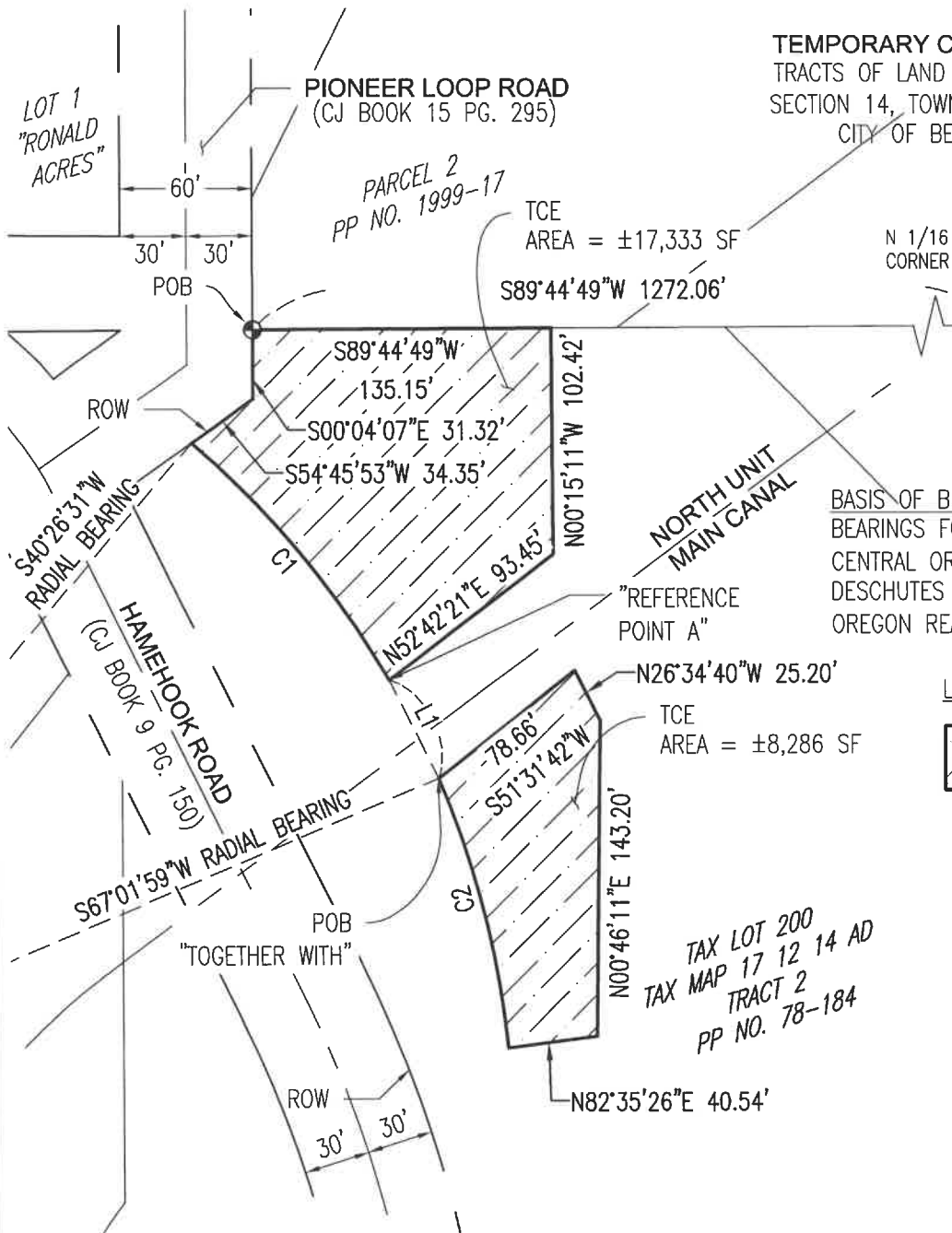

BASIS OF BEARINGS

BEARINGS FOR THIS EXHIBIT ARE BASED ON THE CENTRAL OREGON COORDINATE SYSTEM (COCS), DESCHUTES 13 TRANSFORMATION, DERIVED FROM THE OREGON REAL-TIME GNSS NETWORK (ORGN).

LEGEND



TCE AREA = ± 0.59 ACRES (± 25,619 SF)



5/8" IRON ROD W/ YPC STAMPED "DEA INC."

SF

SQUARE FEET

ROW

RIGHT-OF-WAY

POC

POINT OF COMMENCEMENT

POB

POINT OF BEGINNING

YPC

YELLOW PLASTIC CAP

TCE

TEMPORARY CONSTRUCTION EASEMENT

LINE TABLE

LINE NO.	LENGTH	BEARING
L1	49.98'	S26°27'40"E

CURVE TABLE

CURVE NO.	LENGTH	RADIUS	DELTA	CHORD LENGTH	CHORD BEARING
C1	140.27'	410.00'	19°36'09"	139.59'	S39°45'25"E
C2	126.33'	410.00'	17°39'15"	125.83'	S14°08'24"E

PREPARED FOR
 DESCHUTES COUNTY

3-12-2024

REGISTERED
 PROFESSIONAL
 LAND SURVEYOR

OREGON
 JULY 11, 2023
 COREY PACHECO
 101863

EXPIRES: 12-31-2024

EXHIBIT: B

HAMEHOOK ROAD
 TEMPORARY CONSTRUCTION EASEMENT EXHIBIT

DRWN: CAP

CHKD: CAP

JOB: 297-2509-010

DATE: MARCH 12, 2024

Parametrix

150 NW Pacific Park Lane, Suite 110 • Bend, OR 97701
 Ph: 541.508.7710