

WEST VILLAGE DISTRICT ENERGY

SHOWCASING ADVANCED WOOD ENERGY IN DESCHUTES COUNTY

Photo credit: Snowbrains



**Deschutes County Board of
County Commissioners**

Bend, Oregon

December 20th, 2021

Copyright © Wisewood Energy. All rights reserved.



POWDR

ADVENTURE LIFESTYLE CO.

OUTLINE

- Project Summary
- Project Impacts
- Status Update



West Village District Heating PROJECT SUMMARY



Mt. Bachelor spends an average **\$270,000 per year** on propane fuel and heating system maintenance – this year jumped to nearly **\$400k**



The biomass system is estimated to lower operating costs for heating by **two-thirds.**



Construction costs are estimated to be **\$6.8MM**, including high efficiency modern wood boiler

MODERN WOOD ENERGY TECHNOLOGY



Photos from similar boiler installed in Harney County, Oregon

WEST VILLAGE DISTRICT HEATING LOOP







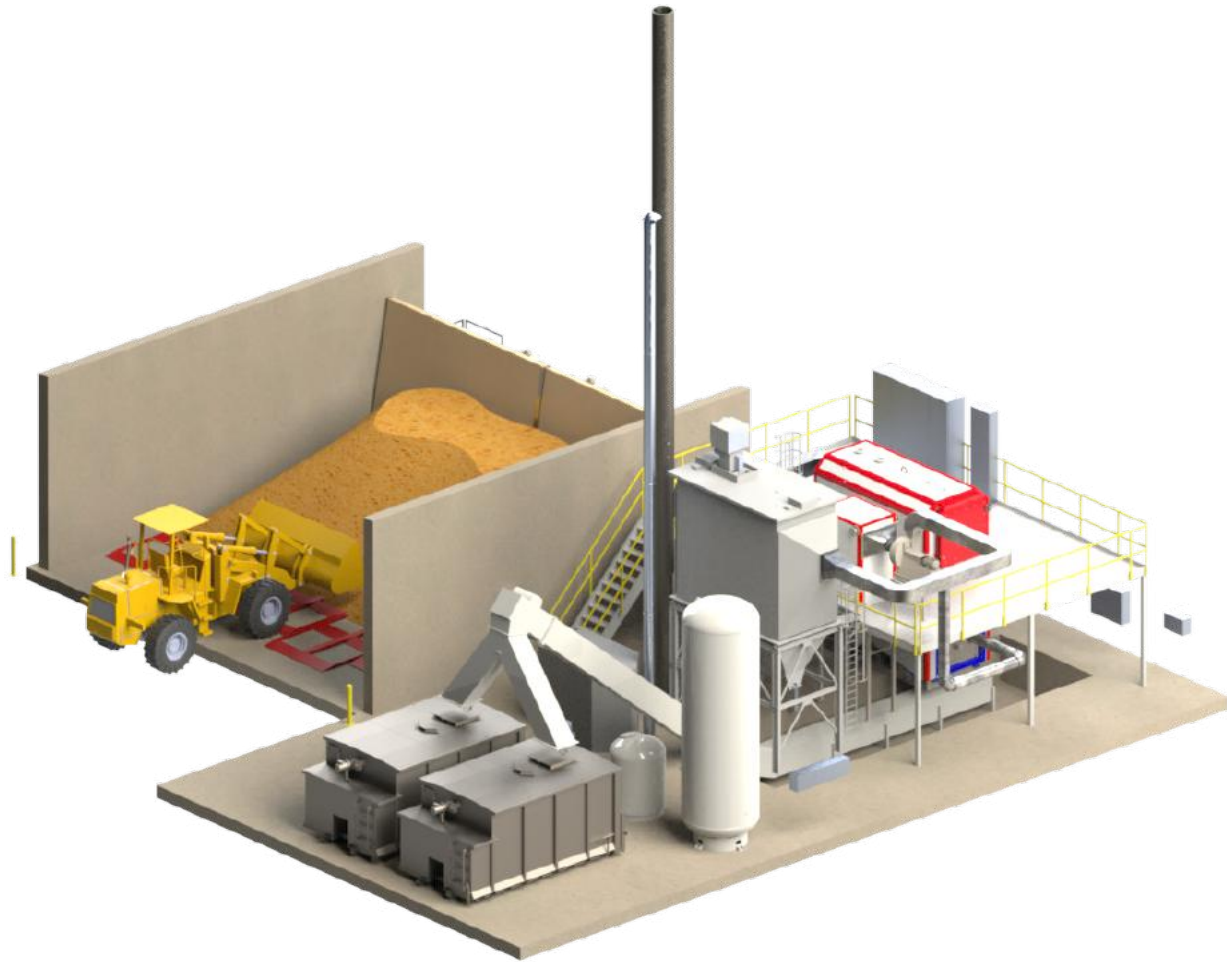

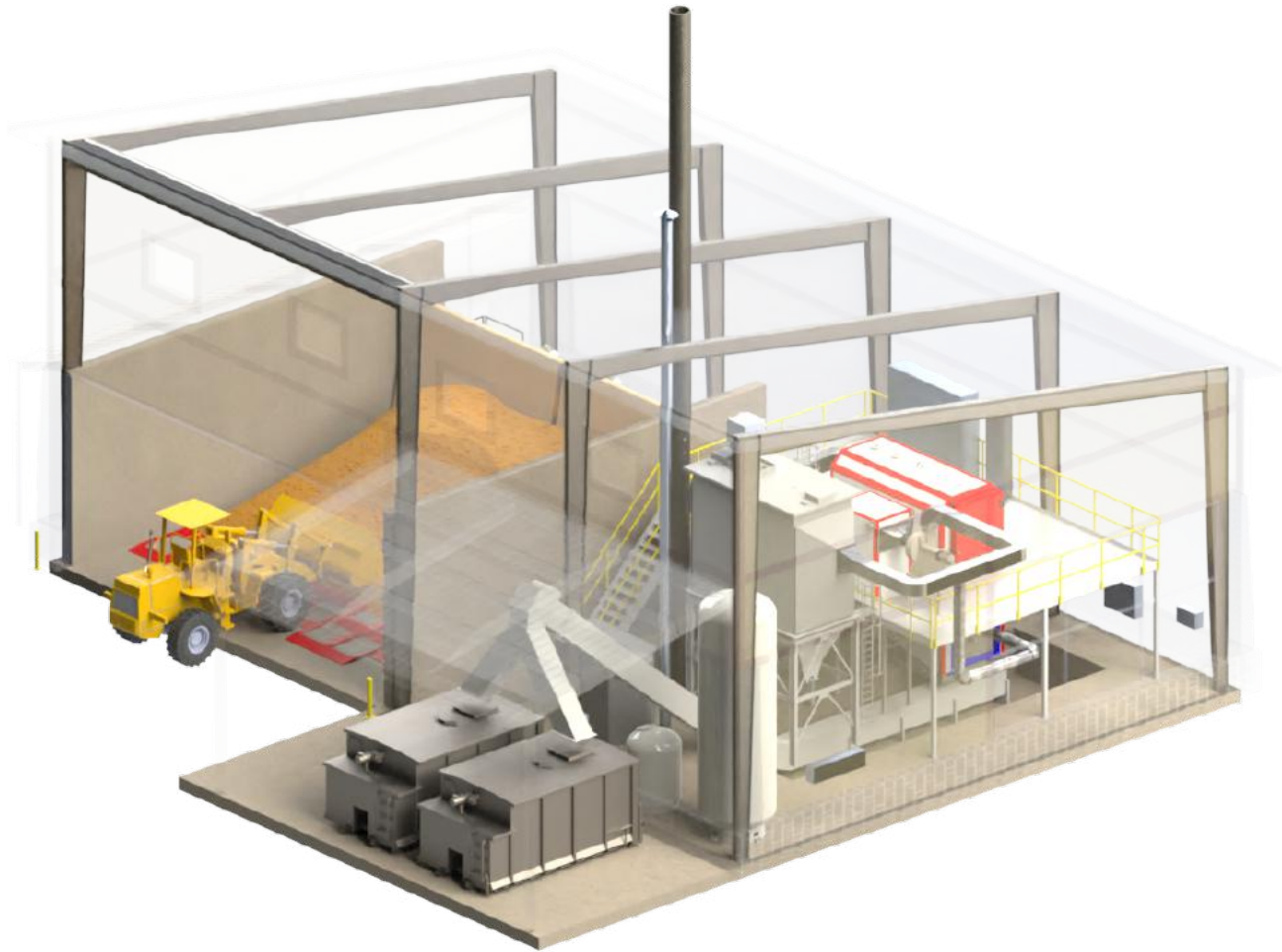

WE



WE

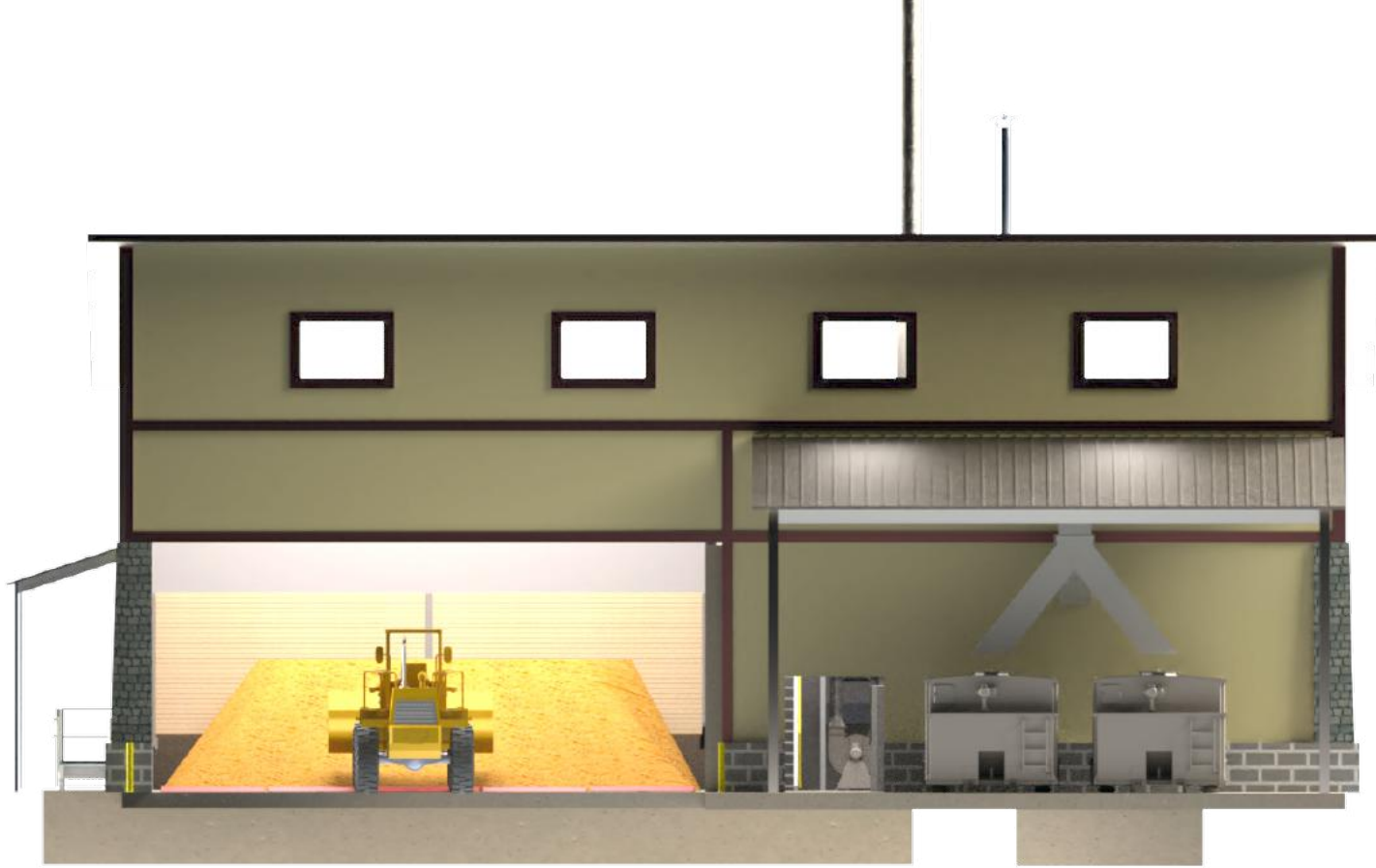

WE

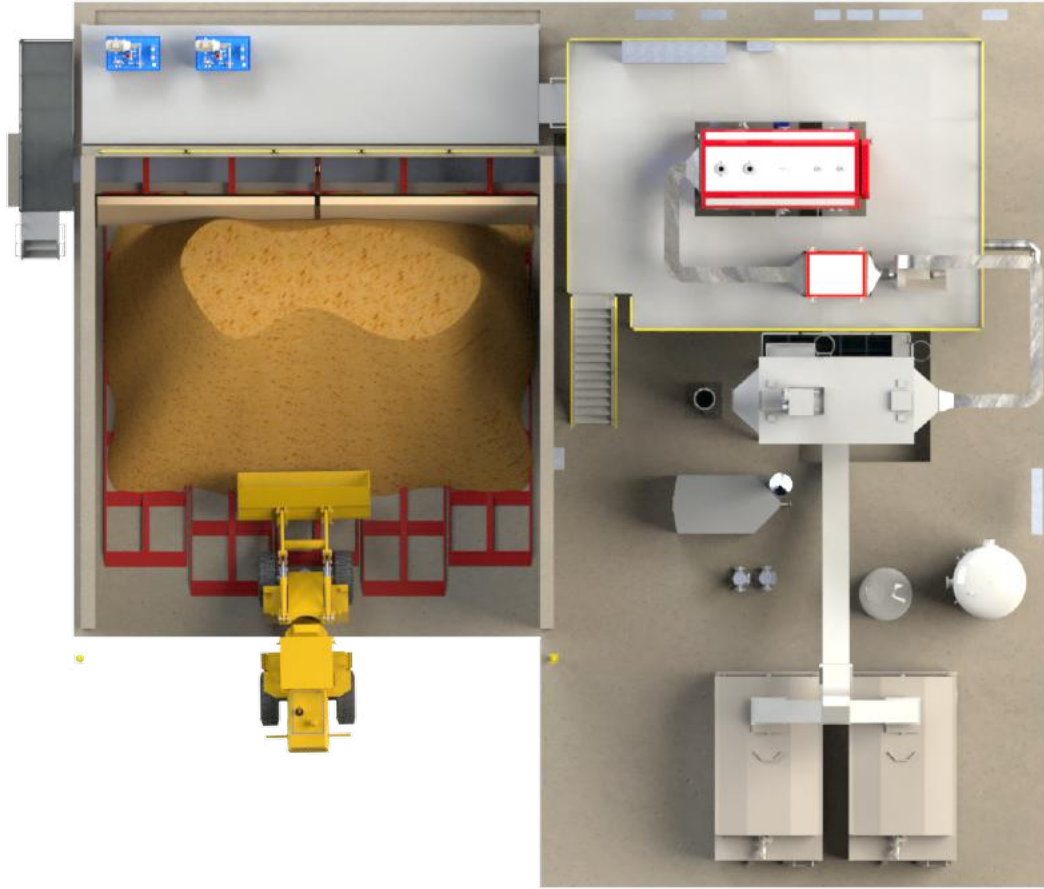



West Village District Heating PROJECT IMPACTS

SUSTAINABLE WOOD FUEL SUPPLY



- **Mt. Bachelor Demand**
 - Mt. Bachelor system will use approx. **1,000 tons/yr**
 - 1,000 tons = approx. **50 semi-trucks** per year
 - Wood fuel to be sourced from **forest restoration activities** in Deschutes National Forest
- **Regional Supply**
 - 1,000 tons = approx. **100 treated acres per year** in Central Oregon
 - Deschutes National Forest has NEPA-approved restoration treatments on **47,000 acres, all near Mt. Bachelor**
 - This equates to **500 years of operations** for Mt. Bachelor, even if no further management activities ever occur on the National Forest

IMPROVE AIR QUALITY

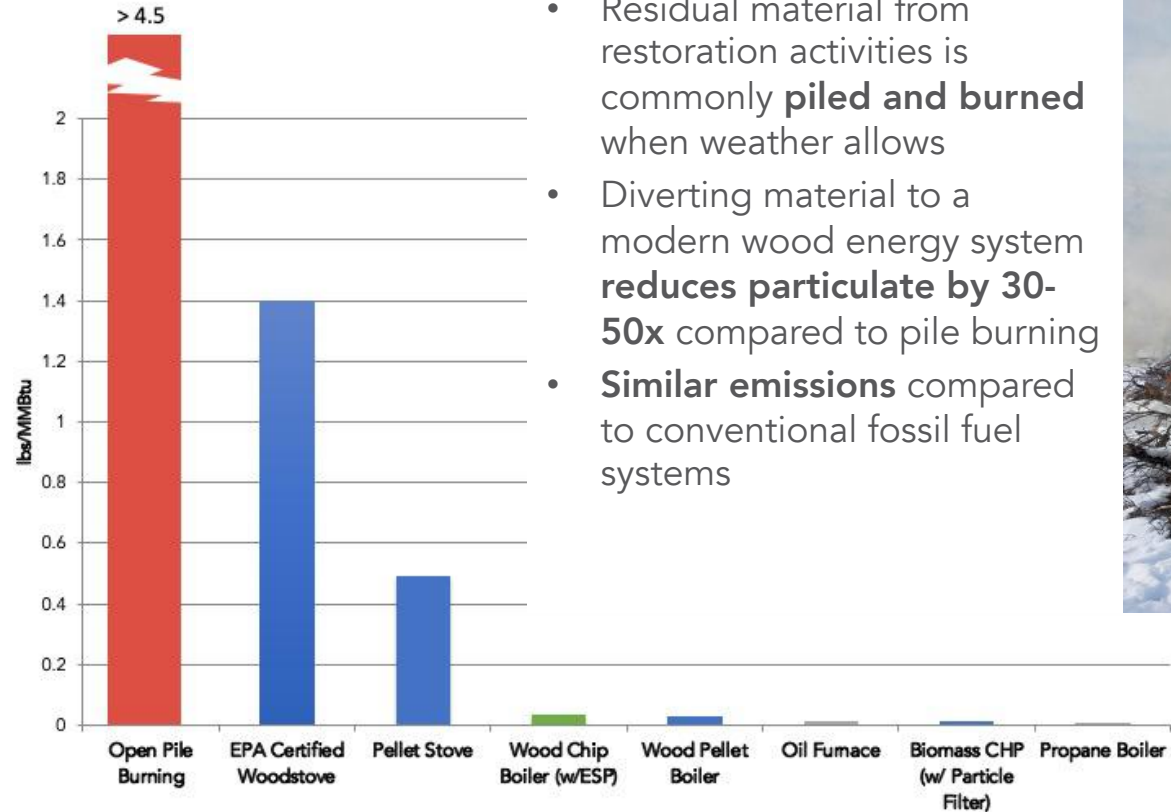

- Residual material from restoration activities is commonly **piled and burned** when weather allows
- Diverting material to a modern wood energy system **reduces particulate by 30-50x** compared to pile burning
- **Similar emissions** compared to conventional fossil fuel systems



Photos of pile burning on BLM land near Prineville, Oregon

- Carbon neutral or negative in short term
- Reduce in-woods open-pile burning
- Displace fossil fuel use in perpetuity
- Contribute to reduced carbon release from wildfire

REDUCE CARBON EMISSIONS

**Business As Usual:
uncontrolled emissions
+ fossil fuels**

**Biomass facility: clean,
efficient burn using local
resources**

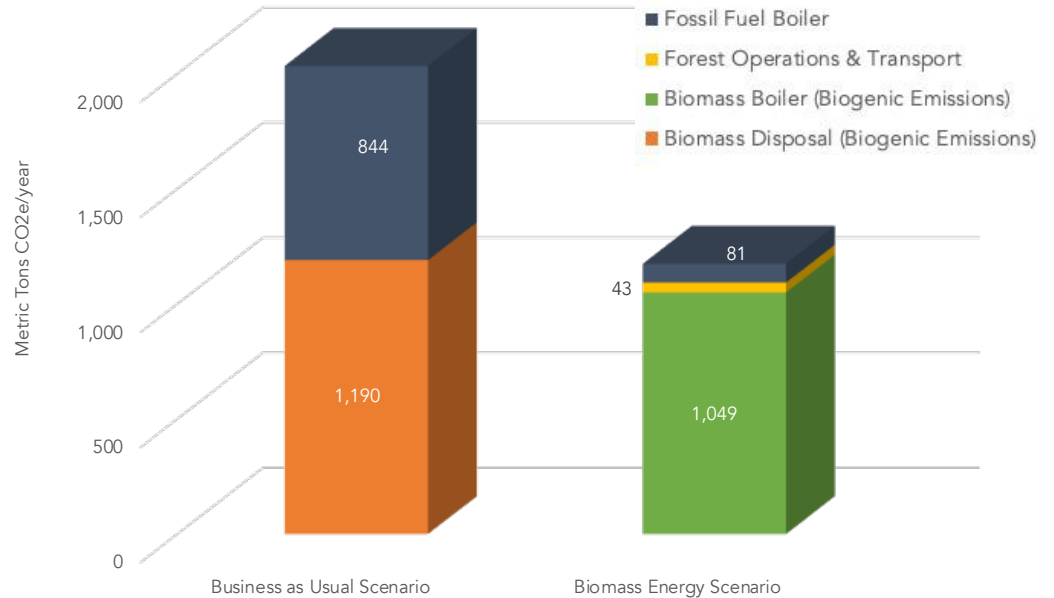

Data from a representative biomass boiler system in Central Oregon

GLOBAL TECHNOLOGY, LOCAL STORY

- Mt. Bachelor and Deschutes County will be adapting technology common among European ski towns
- Amplifies and elevates a key destination for Central Oregon visitors
- Tells a uniquely Western story of innovation to address wildfire and natural resource landscape challenges





West Village District Heating

STATUS UPDATE

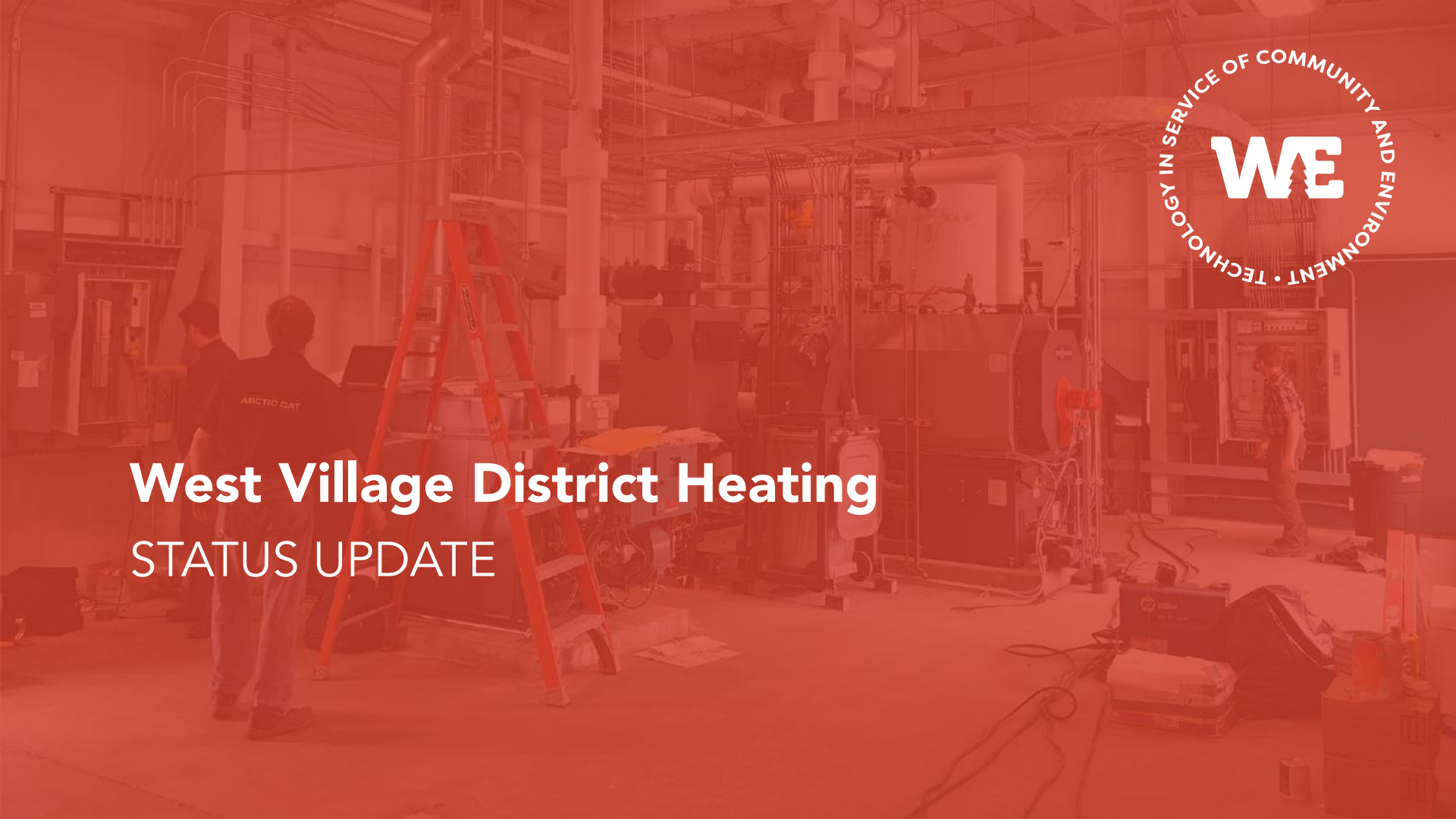



NEXT STEPS

- Mt. Bachelor intends to apply for USFS grant funding, deadline of 1/19/22
- Investigating loan options
- Developing implementation timeline assuming funds available Spring 2022

OUR ASK

- \$1.5M grant for the project
- Letter of Intent to provide funds, for inclusion in USFS grant
 - *Due by 1/19/22*
 - *Caveats in letter are acceptable*



Summary

- Modern wood heating is among the **most efficient uses** of biomass energy
- In fire-adapted regions like Central Oregon, wood energy creates **meaningful markets** for low value woody material created as a **byproduct of fire-smart forest management**
- The Mt. Bachelor project would put the ski resort and Deschutes County on the map as a **national leader in regionally-appropriate renewable energy**, likely to be followed by ski resorts elsewhere
- Funding needed to help get the project over the finish line. **County Ask: \$1.5M grant**

THANK YOU! QUESTIONS?

ANDREW HADEN
PRESIDENT & FOUNDER

andrew@wisewoodenergy.com
(503) 706-6187

MEAGAN HARTMAN
**VP & DIRECTOR OF BUSINESS
DEVELOPMENT**

meagan@wisewoodenergy.com
(503) 545-8685

WEBSITE

wisewoodenergy.com

WE
WISEWOODENERGY

Photo: Marcus Kauffman