

# COOK 1 LOT SUBDIVISION, AMENDED AND EXTENDED

LOCATED IN BLOCK 27, DELTA TOWNSITE SURVEY, MILLARD COUNTY, UTAH

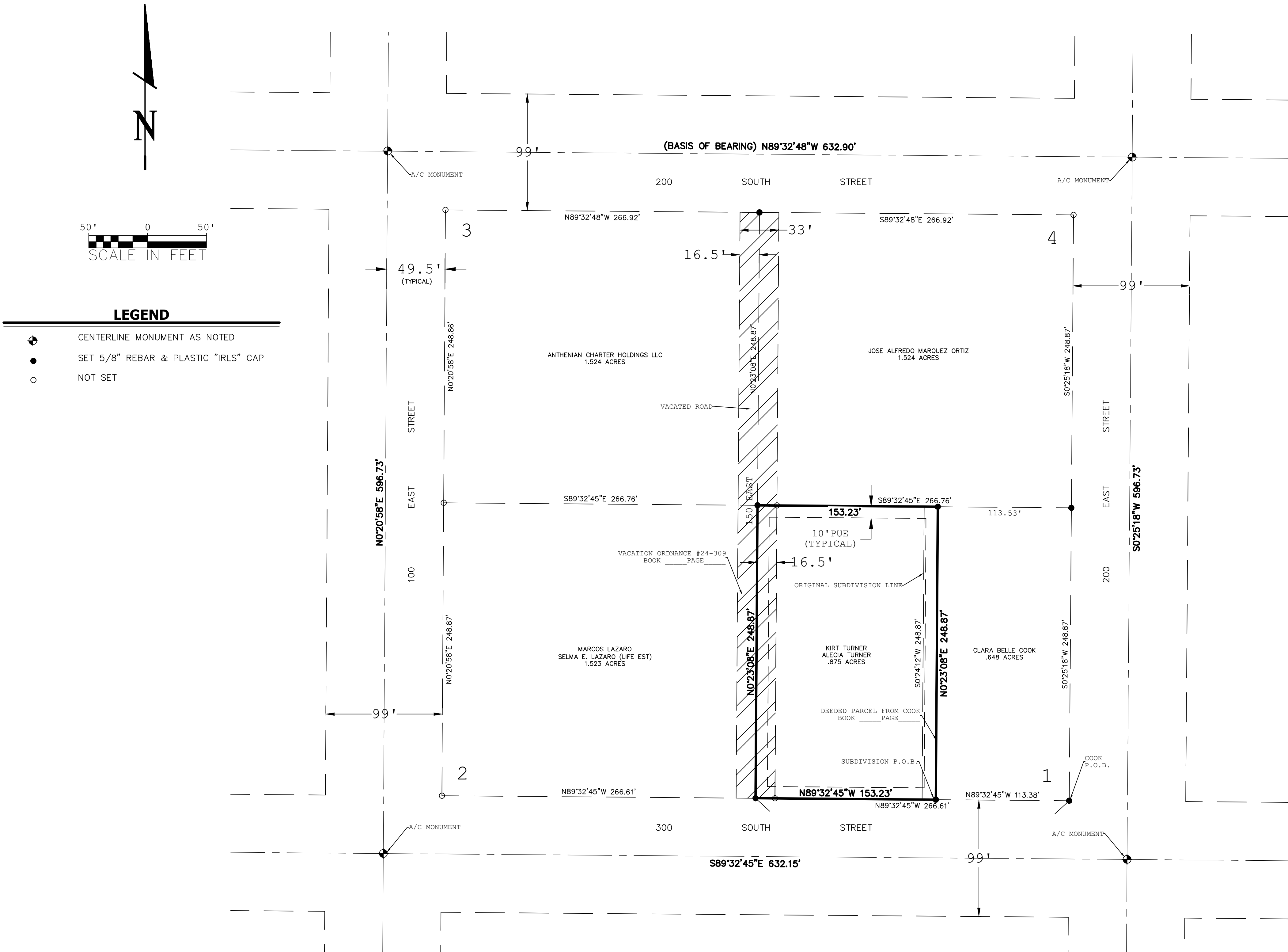

## ACCEPTANCE BY LEGISLATIVE BODY

THE DELTA CITY COUNCIL, OF MILLARD COUNTY, STATE OF UTAH, APPROVES THIS SUBDIVISION AND HEREBY ACCEPTS THE DEDICATION OF ALL STREETS, EASEMENTS, AND OTHER PARCELS OF LAND INTENDED FOR PUBLIC PURPOSES FOR THE PERPETUAL USE OF THE PUBLIC THIS \_\_\_\_\_ DAY OF \_\_\_\_\_, 20\_\_\_\_.

APPROVED: \_\_\_\_\_ MAYOR ATTEST: \_\_\_\_\_ CLERK/RECORDER

## DELTA CITY PUBLIC WORKS APPROVAL

APPROVED THIS \_\_\_\_\_ DAY OF \_\_\_\_\_, 20\_\_\_\_.

\_\_\_\_\_  
DELTA CITY PUBLIC WORKS DIRECTOR

## DELTA CITY ATTORNEY APPROVAL

APPROVED THIS \_\_\_\_\_ DAY OF \_\_\_\_\_, 20\_\_\_\_, SUBJECT TO THE FOLLOWING CONDITIONS: \_\_\_\_\_

\_\_\_\_\_  
CITY ATTORNEY

## COUNTY RECORDER APPROVAL

APPROVED THIS \_\_\_\_\_ DAY OF \_\_\_\_\_, 20\_\_\_\_.

\_\_\_\_\_  
COUNTY RECORDER

## PLANNING COMMISSION APPROVAL

APPROVED THIS \_\_\_\_\_ DAY OF \_\_\_\_\_, 20\_\_\_\_, BY \_\_\_\_\_ BY \_\_\_\_\_

\_\_\_\_\_  
PLANNING COMMISSION CHAIR SECRETARY

## COUNTY TREASURER APPROVAL

APPROVED THIS \_\_\_\_\_ DAY OF \_\_\_\_\_, 20\_\_\_\_.

\_\_\_\_\_  
COUNTY TREASURER

## SURVEYOR'S CERTIFICATE

I, BRADLEY N. RHODES, PROFESSIONAL UTAH LAND SURVEYOR NO. 288645, HOLD A LICENCE IN ACCORDANCE WITH TITLE 58, CHAPTER 22, PROFESSIONAL ENGINEERS AND LAND SURVEYORS LICENSING ACT. HEREBY CERTIFY THAT THIS MAP REPRESENTS A SURVEY MADE UNDER MY DIRECTION OF "COOK 1 LOT SUBDIVISION AMENDED AND EXTENDED", A RESIDENTIAL SUBDIVISION LOCATED IN MILLARD COUNTY, UTAH, IN ACCORDANCE WITH SECTION 17-23-17. MONUMENTS WILL BE PLACED AS REPRESENTED ON THIS PLAT. THE LEGAL DESCRIPTION AND PLAT ARE TRUE AND CORRECT.

BRADLEY N. RHODES P.L.S. NO. 288645

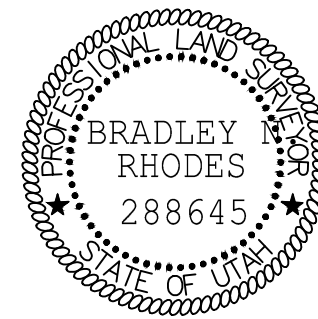

## CLARA BELLE COOK DESCRIPTION

(0.648 ACRES)

BEGINNING AT THE S.E. CORNER OF BLOCK 27, PLAT "A", DELTA TOWNSITE SURVEY, MILLARD COUNTY, UTAH; THENCE ALONG THE BLOCK LINE N89°32'45"W, 113.38 FEET; THENCE N0°23'08"E, 248.87 FEET TO THE SOUTH LINE OF LOT 4 OF SAID BLOCK; THENCE ALONG SAID LOT LINE S89°32'45"E, 113.53 FEET TO THE S.E. CORNER OF SAID LOT 4; THENCE ALONG THE BLOCK LINE S0°25'18"W, 248.87 FEET TO THE POINT OF BEGINNING.

## SUBDIVISION DESCRIPTION

(0.875 ACRES)

BEGINNING AT A POINT ALONG THE BLOCK LINE N89°32'45"W, 113.38 FEET FROM THE S.E. CORNER OF BLOCK 27, PLAT "A", DELTA TOWNSITE SURVEY, MILLARD COUNTY, UTAH; THENCE ALONG SAID BLOCK LINE N89°32'45"W, 153.23 FEET TO THE CENTER LINE OF THE VACATED STREET; THENCE ALONG SAID CENTER LINE N0°23'08"E, 248.87 FEET; THENCE ALONG THE SOUTH LINE OF LOT 4 OF SAID BLOCK AND THE EXTENSION THEREOF 153.23 FEET; THENCE S0°23'08"W, 248.87 FEET TO THE POINT OF BEGINNING.

## NARRATIVE

THIS SURVEY WAS REQUESTED BY CLARA BELLE COOK AND ALECIA TURNER. THE PURPOSE OF THIS SURVEY WAS TO AMEND AND EXTEND, COOK 1 LOT SUBDIVISION, DELTA TOWNSITE SURVEY, MILLARD COUNTY.

THE BASIS OF BEARING IS FROM CENTERLINE MONUMENTS BEING BETWEEN THE INTERSECTION OF 200 EAST & 200 SOUTH AND THE INTERSECTION OF 200 EAST & 300 SOUTH, HAVING A BEARING OF S0°25'845"W AND A DISTANCE OF 593.73 FEET.

## OWNER'S DEDICATION

OWNER'S DEDICATION KNOW ALL BY THESE PRESENTS THAT WE, THE UNDERSIGNED OWNER'S OF THE TRACT OF LAND DESCRIBED BELOW, HAVING CAUSED THE SAME TO BE SUBDIVIDED INTO A SUBDIVISION WITH LOTS, STREETS AND EASEMENTS TO HEREAFTER BE KNOWN AS COOK 1 LOT SUBDIVISION AMENDED AND EXTENDED, DO HEREBY DEDICATE FOR PERPETUAL USE OF THE PUBLIC ALL PARCELS OF LAND SHOWN ON THIS PLAT AS INTENDED FOR PUBLIC USE, AND DO WARRANT, DEFEND, AND AGREE TO SAVE DELTA CITY HARMLESS AGAINST ANY EASEMENTS OR OTHER INCUMBRANCES ON THE DEDICATED STREETS WHICH WILL INTERFERE WITH DELTA CITY'S USE, OPERATION, AND MAINTENANCE ON THE STREETS AND DO FURTHER DEDICATE THE EASEMENTS AS SHOWN.

IN WITNESS WHEREOF, WE HAVE HEREUNTO SET OUR HANDS THIS \_\_\_\_\_ DAY OF \_\_\_\_\_, 20\_\_\_\_.

\_\_\_\_\_  
KIRT TURNER ALECIA TURNER

\_\_\_\_\_  
CLARA BELLE COOK

## ACKNOWLEDGEMENT

STATE OF UTAH) S.S.  
COUNTY OF MILLARD)

ON THIS THE \_\_\_\_\_ DAY OF \_\_\_\_\_, 20\_\_\_\_, PERSONALLY APPEARED BEFORE ME, THE UNDERSIGNED NOTARY PUBLIC, IN AND FOR THE COUNTY OF MILLARD, IN THE STATE OF UTAH, THE SIGNER(S) OF THE ABOVE OWNER'S DEDICATION, WHO DULY ACKNOWLEDGED TO ME THAT THEY SIGNED IT FREELY AND VOLUNTARILY AND FOR THE USES AND PURPOSES THEREIN MENTIONED.

NOTARY PUBLIC \_\_\_\_\_

MY COMMISSION EXPIRES \_\_\_\_\_

## UTILITY AGREEMENT

UTILITIES SHALL HAVE THE RIGHT TO INSTALL, MAINTAIN, AND OPERATE THEIR EQUIPMENT ABOVE AND BELOW GROUND AND ALL OTHER RELATED FACILITIES WITHIN THE PUBLIC UTILITY EASEMENTS (PUE) IDENTIFIED ON THIS PLAT, AS MAY BE NECESSARY OR DESIRABLE IN PROVIDING UTILITY SERVICES WITHIN AND WITHOUT THE LOTS IDENTIFIED HEREIN, INCLUDING THE RIGHT OF ACCESS TO SUCH FACILITIES AND THE RIGHT TO REQUIRE REMOVAL OF ANY OBSTRUCTION INCLUDING TREES, AND VEGETATION THAT MAY BE PLACED WITHIN THE PUE. THE UTILITY MAY REQUIRE THE LOT OWNER TO REMOVE ALL STRUCTURES WITHIN THE PUE AT THE LOT OWNER'S EXPENSE, OR THE UTILITY MAY REMOVE SUCH STRUCTURES AT THE LOT OWNER'S EXPENSE. AT NO TIME SHALL ANY PERMANENT STRUCTURES BE PLACED WITHIN THE PUE OR ANY OTHER OBSTRUCTION WHICH INTERFERES WITH THE USE OF THE PUE WITHOUT PRIOR WRITTEN APPROVAL OF THE UTILITIES WITH FACILITIES IN THE PUE.

UTILITIES APPROVES THIS PLAT SOLELY FOR THE PURPOSES OF APPROXIMATING THE LOCATION, BOUNDARIES, COURSE AND DIMENSIONS OF ITS RIGHTS-OF-WAY AND EASEMENTS AND ITS EXISTING FACILITIES. THIS APPROVAL SHALL NOT BE CONSTRUED TO WARRANT OR VERIFY THE PRECISE LOCATION OF SUCH ITEMS. THE RIGHTS-OF-WAY AND EASEMENTS ARE SUBJECT TO NUMEROUS RESTRICTIONS APPEARING ON THE RECORDED RIGHTS-OF-WAY AND EASEMENT GRANT(S) OR BY PRESRIPTION. UTILITIES MAY REQUIRE ADDITIONAL EASEMENTS IN ORDER TO SERVE THIS DEVELOPMENT. THIS APPROVAL DOES NOT CONSTITUTE ABOGATION OR WAIVER OF ANY EXISTING RIGHTS, OBLIGATIONS OR LIABILITIES INCLUDING PREScriptive RIGHTS AND OTHER RIGHTS, OBLIGATIONS OR LIABILITIES PROVIDED BY LAW OR EQUITY. THIS APPROVAL DOES NOT CONSTITUTE ACCEPTANCE, APPROVAL OR ACKNOWLEDGEMENT OF ANY TERMS CONTAINED IN THE PLAT, INCLUDING THOSE SET FORTH IN THE OWNER'S DEDICATION OR THE NOTES, AND DOES NOT CONSTITUTE A GUARANTEE OF PARTICULAR TERMS OR CONDITIONS OF UTILITY SERVICES. FOR FURTHER INFORMATION, INCLUDING INFORMATION RELATED TO ALLOWED ACTIVITIES WITHIN THE RIGHTS-OF-WAY, PLEASE CONTACT AFFECTED UTILITY RIGHTS-OF-WAY DEPARTMENT.

1 COMPANY	2 COMPANY
SIGNATURE	SIGNATURE
DATE	DATE
TITLE	TITLE
3 COMPANY	4 COMPANY
SIGNATURE	SIGNATURE
DATE	DATE
TITLE	TITLE

IRONRIDGE LAND SURVEYING, LLC  
590 NORTH 800 WEST, SUITE B  
CEDAR CITY, UTAH 84721  
(435) 992-352  
BRAD@IRONRIDGELAND.COM



COOK 1 LOT SUBDIVISION  
AMENDED AND EXTENDED  
FOR  
CLARA BELLE COOK  
ALECIA TURNER  
LOCATED IN BLOCK 27, PLAT "A", DELTA TOWNSITE SURVEY, DELTA, UTAH

PROJECT NO:	SCALE: 1" = 50'	DRAWN BY: TN	CHECKED BY:
DATE: 9/03/24			
SHEET NO: 1 OF 1			