

United States Department of the Interior
National Park Service**National Register of Historic Places**
Continuation Sheet

Deadwood Historic District Amendment 2024
Name of Property Lawrence, South Dakota
County and State 66000716
NR Reference Number

State Certification

As the designated authority under the National Historic Preservation Act, as amended,

I hereby certify that this ☒ additional documentation ☐ additional documentation: name change

☐ move ☐ removal ☐ other

meets the documentation standards for registering properties in the National Register of Historic Places and meets the procedural and professional requirements set forth in 36 CFR Part 60.

Signature of Certifying Official/Title

Date of Action

Federal Agency Certification

As the designated authority under the National Historic Preservation Act, as amended,

I hereby certify that this ☐ additional documentation ☐ additional documentation: name change

☐ move ☐ removal ☐ other

meets the documentation standards for registering properties in the National Register of Historic Places and meets the procedural and professional requirements set forth in 36 CFR Part 60.

Signature of Certifying Official/Title

Date of Action

National Park Service Certification

I hereby certify that this property is:

- ☐ entered in the National Register
☐ determined eligible for the National Register
☐ determined not eligible for the National Register
☐ removed from the National Register
☐ additional documentation accepted
☐ other (explain:) _____

Signature of the Keeper

Date of Action

United States Department of the Interior
National Park Service

National Register of Historic Places
Continuation Sheet

Deadwood Historic District Amendment 2024
Name of Property Lawrence, South Dakota
County and State 66000716
NR Reference Number

Narrative Description

(Describe the historic and current physical appearance and condition of the property. Describe contributing and noncontributing resources if applicable. Begin with a **summary paragraph** that briefly describes the general characteristics of the property, such as its location, type, style, method of construction, setting, size, and significant features. Indicate whether the property has historic integrity.)

Summary Paragraph

The Deadwood Historic District (NRIS#66000716) was designated a National Historic Landmark in 1966. A short *National Register of Historic Places Inventory – Nomination Form* was completed in 1976 and signed by the Keeper in 1985. A 1989 National Register amendment increased the period of significance from 1875-1900 to 1875-1939 and clarified the Areas of Significance as *Commerce, Transportation, Entertainment/Recreation, and Architecture*. An inventory of Contributing/Noncontributing structures was not included within any of this documentation.

This 2024 amendment provides a Contributing/Noncontributing inventory of all buildings and structures in the district. The amendment also adjusts the 1976 boundary slightly, modifying the original seven UTM points to provide a cleaner boundary demarcation. The boundary’s original land area, however, is not being changed. A map detailing Contributing/Noncontributing properties along with the updated boundary is also being submitted. No such map currently exists. Finally, new photographs accompany this submission.

Narrative Description

Major changes have occurred within the Deadwood Historic District since the last National Register amendment. In 1989, the State of South Dakota legalized gambling within the city limits. The economic windfall has greatly benefited historic preservation. Several landmark commercial buildings have been rehabilitated via grants and private investment. A few of these include the Franklin Hotel, Homestake Slime Plant, Bullock Hotel, and the Martin and Mason Block. Public structures have also been restored and maintained with gaming revenues. These include the Lawrence County Courthouse, Carnegie Library, Deadwood Recreation Center (auditorium), Adams House, and others. Grant and loan programs for paint, windows, and retaining walls have helped private homeowners fix and maintain residences throughout town. The city has also partnered with private owners to secure façade and land easements to protect character-defining properties and viewsheds. Examples include home rehabilitations on Williams Street (an architecturally stellar neighborhood located above Main Street) and a land conservation easement on McGovern Hill that protects significant viewsheds from Mt. Moriah Cemetery. Gaming has also funded infrastructure improvements that have made reuse and rehabilitation of historic structures feasible. The parking garage for the Deadwood Mountain Grand Venue (Homestake Slime Plant), retaining walls in residential neighborhoods, beautification of Whitewood Creek, and compatible new construction, including the Visitors Center and Outlaw Square, have all contributed to the vitality of the district.

United States Department of the Interior
National Park Service**National Register of Historic Places**
Continuation Sheet

Deadwood Historic District Amendment 2024
Name of Property Lawrence, South Dakota
County and State 66000716
NR Reference Number

The economic rebirth of Deadwood has also negatively impacted the district. Several historic buildings have been razed for new casinos and hotels. The scale of construction has also impacted the setting as major excavations have altered visual continuity within portions of the district. This is especially noticeable as one enters the city from the east. Additionally, nonresidents have purchased many single-family homes as vacation or rental properties. This ownership shift has impacted the district as some properties are not maintained as well as others. Additionally, rental properties are commonly non-historically altered to meet the egress requirements of the new use. Despite these challenges, the revenue generated from gaming has made an overwhelmingly positive impact on the district's historic resources.

A variety of architectural styles and forms comprise the district. Earlier National Register documentation listed the following styles as present in the district: Queen Anne, Eastlake, Stick, Italianate, Second Empire, English Vernacular Revival, Neoclassical, Mission, Colonial Revival, Craftsman, Art Deco, Moderne, and International. Eclectic and vernacular examples are also present. Additionally, several residential forms including gable-front, side-gable, gable-and-wing, and foursquare are common in the district. Commercial buildings are primarily one-part and two-part blocks built of brick and stone. Representative examples of wood false-front buildings are also present.

Sample of Architectural Styles and Forms in the District

(History from *Boots On Bricks* by Mark Wolfe. Published by the Deadwood Historic Preservation Commission, 1996)

Queen Anne*Adams House, 22 Van Buren*

Perhaps the best-preserved Queen Anne building in the state, the Adams House was built in 1892 for businessman W.E. Adams. The Deadwood Historic Preservation Commission purchased the house in 2000 and restored it to a museum.

Bullock-Clark Building, 616-18 Main

Horace Clark and Martha Bullock constructed this building in 1898. Its prominent second-story bay windows add to Main Street's architectural charm. The building had many uses over the years but is best identified locally for the brothels that operated on the second floor into the 1980s.

Fairmont Hotel, 628 Main Street

With a prominent corner turret and Queen Anne stylings, the Fairmont Hotel is one of Main Street's most recognizable buildings. Built in 1898, the structure served as a hotel for several years. Substantial restoration has taken place since the 1990s.

Rosenthal's Place, 652 Main Street

Built in 1891-92 for \$8,000. Was known as "Rosenthal's Palace" after its clothier owner Sol Rosenthal. In the early 1900s it housed Nathan Coleman's Confectionaries and Sol Levinson's jewelry store. In the 1920s and 1930s it hosted the Arnold and Minnard Grocery. A prominent second-floor with a pedimented bay window demonstrates the domestic Queen Anne style's influence on commercial

United States Department of the Interior
National Park Service**National Register of Historic Places**
Continuation Sheet

Deadwood Historic District Amendment 2024
Name of Property Lawrence, South Dakota
County and State 66000716
NR Reference Number

buildings in the late nineteenth century.

Others

10 Van Buren
298 Williams

Italianate

Adams Brothers Block, 629 Main

Heavy arched window hoods and an ornate cornice reference a more reserved Italianate style. W.E. Adams, one of Deadwood's wealthiest merchants, originally operated a grocery store out of the building. It later housed many saloons.

Bodega Saloon, 664 Main

This building with Italianate influences was constructed in 1880. Arched stone window hoods and a heavy bracketed cornice demonstrate the style's influence on Deadwood's Main Street architecture. The Bodega Saloon has occupied the main floor since 1893. Restaurants and other businesses have occupied the basement. Prior to 1904, fraternal orders – Mason, Eagles, Elks – used the upper floors. Once these organizations moved to other buildings, the upper floors housed salacious businesses including Fern's Mecca Rooms.

John Nye Block, 650 Main Street

Early Deadwood resident John Nye had this building constructed in 1880. A dry goods store occupied the retail space with an opera house above. It later housed the bowling alley, Gus Keller's meat market, and the Sederstroms' Restaurant. The building's Italianate influences are present on the upper floors while the first floor references a Streamline Moderne alteration dating to the 1940s.

Folk Victorian

59 Stewart
390 Williams
97 Williams

Commercial

Clark/Mullen and Munn Block, 25 Lee

This building has housed a variety of businesses over the years. It is a good local example of a three-story, two-part commercial block with reserved detailing common to the turn of the century.

Elks, 692 Main Street

This commercial style building was constructed in 1905-06. Large Chicago-style windows above the storefront were designed for a department store use. The Dakota Biscuit Company leased the upper floors and shared first-floor retail space with the Gold Belt Mercantile (operators of Deadwood Grocery). The Elks purchased the building in 1909 and occupied the upper floors while leasing the first-floor retail space.

United States Department of the Interior
National Park Service**National Register of Historic Places**
Continuation SheetDeadwood Historic District Amendment
2024

Name of Property

Lawrence, South Dakota

County and State

66000716

NR Reference Number

Levinson Block, 657 Main

Sol Levinson added a second story and new facade to this 1880s building in 1909. The Old Style bar remodeled the storefront in 1938. Known as Saloon #10 today, the half-log cladding on the first story and original second floor represent a dichotomy in Deadwood's architecture, specifically the historical trend to remodel parts of buildings in an Old West theme to attract tourists.

Others*10 Pine***Neoclassical***Masonic Temple, 715 Main*

Begun in 1892, the temple wasn't completed until 1902. The first floor was remodeled in 1920, at which time a pedimented entrance and additional quoined columns were added to reference the Neoclassical style.

Federal Courthouse and Post Office, 68 Sherman Street

This prominent Neoclassical structure was built from 1904-1907. The walls are sandstone from the Burke Quarry near Hot Springs. The granite banding is from Massachusetts.

First Baptist Church, 110 Sherman

Constructed in 1916-17, the brick First Baptist Church is executed in a simplified Neoclassical style. Symmetry, rectangular form, and brick pilasters reference the style. The entry vestibule is a later addition.

Carnegie Library, 435 Williams

The Round Table Club and the Deadwood Women's Club organized the first library in Deadwood and facilitated the acceptance of Andrew Carnegie's \$15,000 donation for this library building. Constructed in 1905, this Neoclassical building continues its historical library use to this day.

Gable and Wing*39 Van Buren**318 Williams**340 Williams***Gable Front***794 Main**52 Van Buren**144 Charles**63 Taylor***Side gable***39 Sampson*

United States Department of the Interior
National Park Service**National Register of Historic Places**
Continuation SheetDeadwood Historic District Amendment
2024Name of Property
Lawrence, South DakotaCounty and State
66000716

NR Reference Number

*847 Main***False front***Deadwood Granite and Marble Works, 142 Sherman*

This one-story false front building was built in 1910. It represents a once common but now rare architectural form in the district.

Others*669 Main**142 Sherman**140 Sherman***One-part Commercial Block***I.H. Chase Building (1st), 604 Main Street*

This small one-part commercial block originally housed a clothing store. I.H. Chase operated clothing stores throughout the Black Hills. Few one-part commercial blocks, which were often razed in prosperous business districts to make way for larger buildings, survive in Deadwood.

Ruth Brothers Building, 625 Main

This one-part commercial block was constructed around 1925 as a machine shop. It is one of the few single-story buildings remaining on Main Street.

William McHugh Building, 671 Main

This false-front wood building was constructed in 1879. It has housed a variety of retail businesses over the years. Architecturally, it represents the oldest commercial trends of the district.

Others*629 Main***Auto-Related***Franklin Garage, 707 Main*

W.E. Adams had this building constructed in 1933 for the Hills Chevrolet Company. The one-story showroom is a great example of an automobile-related commercial building.

Hudson-Terra Plane Showroom, 10 Pine

Ahmed Etem built this utilitarian two-part commercial block in 1935-36 as an automobile showroom. From 1941 to the early 1950s the building housed a grocery store. The Veterans of Foreign Wars purchased the building in the 1950s. The façade underwent restoration in the 1990s. It is a fine example of a 1930s automobile showroom.

Pioneer Transfer Building, 136 Sherman

This automobile-related building was constructed in 1936. The one-story building's capped parapet references the Mission style popular at the time.

United States Department of the Interior
National Park Service**National Register of Historic Places**
Continuation SheetDeadwood Historic District Amendment
2024Name of Property
Lawrence, South DakotaCounty and State
66000716

NR Reference Number

Streamline Moderne*Black Hills Motors Building, 630 Main*

This is the only Streamline Moderne building in the district. Built in 1939, the structure housed a Plymouth and Dodge showroom and Texaco Station. An easternmost garage bay was removed in c.1980 when Wall Street was widened. Despite this change, the building remains one of the best Streamline Moderne buildings in the state.

Foursquare*12 Washington**44 Taylor***Cube***58 Pleasant**33 Taylor**58 Washington***Second Empire***374 Williams**442 Williams**350 Williams**43 Forest***Eclectic***Adams Museum, 54 Sherman*

Prosperous Deadwood businessman W.E. Adams built this eclectic structure in 1930 in honor of his deceased wife and daughters. Local architect Ray Ewing designed the public museum.

Franklin Hotel, 700 Main Street

This large hotel was named after Harris Franklin, who among other endeavors, served as officer and chief shareholder of the Deadwood Hotel Company. The hotel opened in 1903 and maintained its popularity even after Deadwood declined economically. Charles A. Randall and O.C. Jewett were the architects. An addition was added in 1929. The hotel references Renaissance and Classical Revival features with its symmetry, rusticated first floor, Doric columns supporting a balustraded balcony, and broken curved pediment centered on the roof.

Bullock Hotel, 633-35 Main

The pink and white sandstone for this building was quarried in nearby Boulder Canyon as the Bullock Hotel was constructed in 1894-96. Bullock sold the hotel to George Ayres in 1904, who changed the name stone. The Bullock Hotel is one of the architectural centerpieces of Main Street.

United States Department of the Interior
National Park Service**National Register of Historic Places**
Continuation SheetDeadwood Historic District Amendment
2024

Name of Property

Lawrence, South Dakota

County and State

66000716

NR Reference Number

Lawrence County Courthouse, 80 Sherman

This courthouse was constructed in 1908 with elements of the Neoclassical and Renaissance Revival styles. The firms of Bell and Detwiler were the architects. The dome features murals by the firm Odin J. Oyen. Architecturally, it is one of the most significant buildings in the district.

Vernacular*Shoudy's Meat Market, 660 Main Street*

This two-story building was constructed after the 1879 fire and replaced Shoudy's earlier market dating to 1876. Some accounts claim it was outside of Shoudy's that Jack McCall was arrested for the killing of Wild Bill Hickock.

Slime Plant, 1906 Deadwood Mountain Drive

Named after the crushed-ore solution (slime) left as a byproduct of the gold removal process, the slime plant was constructed in 1906 and operated until 1973. C.W. Merrill developed the ore recovery system which processed 1,700 tons of slime daily. The building was used to store county equipment for several years before rehabilitation into the Deadwood Mountain Grand entertainment venue. The Slime Plant is one of the most iconic buildings in Deadwood. The gabled-roof, metal-clad structure is the best-preserved mining building of its kind remaining in the Black Hills.

Tudor*872 Main**288 Williams***Art Deco/WPA***United States Forest Service Shop, 89-91 Sherman*

The Works Progress Administration (WPA) constructed this building in 1939. Its simplified Art Deco stylings are representative of WPA construction during the period.

United States Department of the Interior
National Park Service

National Register of Historic Places
Continuation Sheet

Deadwood Historic District Amendment
2024

Name of Property

Lawrence, South Dakota

County and State

66000716

NR Reference Number

Inventory – Deadwood Historic District

Street #	Street Name	C/NC	Year	ID	Physical Notes
1	Amelia	NC	1973	LA00000154	Side gabled. Faux board and batten
1	Burnham	C	1900		Dwelling
1	Burnham	C	1932	LA00101472	Side gabled. Small. 2/2s. Gable over entrance
1	Charles	NC, NC	1890	LA00101602	Modified
1	Forest	C	1890	LA00101786	Dwelling
1	John	NC	1963	LA00101720	Ranch
1	Madison	NC	1992	LA00101763	Dwelling
1	Railroad	NC	1920	LA00001906	Heavily modified
2	Dudley	C	1900	LA00101830	2-story. Stone and wood. Gabled dormers
2	Dunlop	NC	2000	LA00101820	4-unit condo with garages below
2	Ingleside Terrace	C	1900	LA00100027	Dwelling
2	John	NC	1954	LA00101722	Ranch
2	Ryan	NC	1981	LA00100002	Dwelling
2	Sampson	NC, NC	1930	LA00100127	Gabled with gabled addition on façade. Variety of windows
2	Spring	NC	1978	LA00100124	side gabled. Wide siding. 1/1s. Wood deck
3	Amelia	NC, NC	1972	LA00100131	Front gabled. Infilled porch on façade
3	Cliff	C	1895	LA00100046	Side gabled form. Square bay with 1/1s. Pediment entrance
3	Ingleside Terrace	C	1900	LA00100028	Dwelling
3	John	NC	1963	LA00101721	Dwelling
3	Rodenhaus	NC	1900	LA00101510	Cube form. Modified. New deck
3	Rodeo	NC	1975	LA00100146	Side gable with a gabled garage on front. Wide siding
3	Seiver	C	1897/03	LA00101564	Depot
3	Shine	C	1895	LA00101548	Two-story. Painted brick. Arched lintels. Hipped roof with gabled volume
3	Stewart	C	1900	LA00101558	Hipped roof. Two-story tower. Wood siding. Diamond shingles
3	US Highway 385	NC	1947	LA00100070	
4	Harrison	NC	1951	LA00101879	Midcentury, brick
4	John	NC	1959	LA00101736	Ranch
4	Lincoln	C	1885	LA00101730	Clipped gable with clipped gabled additions

United States Department of the Interior
National Park Service

National Register of Historic Places
Continuation Sheet

Deadwood Historic District Amendment
2024

Name of Property

Lawrence, South Dakota

County and State

66000716

NR Reference Number

4	Pearl	NC	1935	LA00101496	Wide siding. Vertical siding in gables. Variety of windows
4	Rodenhaus	C, NC	1920	LA00101511	Cube form. Wood siding and stucco. Porch enclosed. Historic addition
4	Ryan	NC	1979	LA00100069	Two-story. Gable and wing form. Two garages under main gable. Wood deck
4	Sampson	NC, NC	1930	LA00100142	Side gabled with gabled entry. Wide siding. Variety of windows. Wood deck
4	Washington	NC	1952	LA00101382	Hipped roof ranch with brick veneer
5	Burnham	C	1932	LA00100004	Rectangular. Long. Gabled. Mostly 1/1s. Wood siding, decorative in gable
5	Charles	C, C	1888	LA00101603	Gable and wing form. Stucco and stone veneer
5	Harrison	C, NC	1939	LA00101880	Side gabled
5	Jackson	C	1885	LA00101835	Altered gabled form, stucco, 1/1s
5	Lee	C	1933	LA00101724	Stucco, service station
5	Rodeo	NC, NC	1977	LA00100147	split level. Wide siding and brick veneer. Metal roof
5	Sampson	NC	1932	LA00101478	Side gabled. Garage addition. Possible bay window addition
5	Stewart	C	1900	LA00101559	Two-story. Symmetrical. Paired 6/1s. Pedimented entrance porch
6	Harrison	NC	1951	LA00101846	Midcentury, brick
6	Dudley	C	1900	LA00100149	2-story. Stucco and wood siding. 1/1s
6	Ryan	NC	1979	LA00100032	Modern. Split level with built in three car garage
6	Sampson	NC, NC	1950	LA00100140	Gable and wing ranch form. Wide siding. Variety of wood windows. Wood decks
6	Van Buren	C	1880	LA00101409	1.5-story. Gabled front. Hipped roof wraparound porch with tapered columns
7	Emery	C, NC	1905	LA00101792	Cube form with rear additions, 1/1s
7	Filmore	NC	1895	LA00101795	Modified siding, windows
7	Rodenhaus	C	1900	LA00100051	Cube form. Hipped roof with asphalt shingles. 1/1s
7	Sampson	NC	2000	LA00100117	Modern log house. Side gabled
7	Spring	NC	1988	LA00100125	gabled. Log construction. Two-story. Large deck. Variety of windows
7	Stewart	C	1900	LA00101560	Two-story. Wood siding. Box bay window with 1/1s and diamond shingles
8	Burnham	NC, NC	1976	LA00101664	Split-level
8	Dudley	NC, NC	1900	LA00101831	Modified cube. New siding, windows
8	Jefferson	C, C	1931	LA00101855	1.5 story, side gabled

United States Department of the Interior
National Park Service

National Register of Historic Places
Continuation Sheet

Deadwood Historic District Amendment
2024

Name of Property

Lawrence, South Dakota

County and State

66000716

NR Reference Number

8	Lincoln	C	1885	LA00101731	2-story, gabled front, classical columns
8	Ryan	NC	1979	LA00100033	Modern. Two story with built in garage
8	Shine	C	1903	LA00101550	Two story. Brick. Arched lintels. Ornate porch
8	Van Buren	C	1896	LA00100003	Queen Anne. Prominent two-story bay window. 1/1 windows
8	Water	NC	1900	LA00101446	Side gabled. Appears modified.
9	Charles	C, C	1932	LA00101604	Side gabled with gabled volume. Shingle siding. Arched door
9	Rodenhaus	NC, NC	1950	LA00100052	Small. Side gabled. Wide siding. Mostly 1/1s. Dormer. Wood deck
9	Shine	C	1895	LA00101549	Two story. Painted brick. Hipped roof with gabled volume
9	Wabash	C	1898	LA00101381	Two story. Gable front. Shed roofed porch. Wood siding. 1/1s
9	Washington	C	1910	LA00101383	Two story. Gabled front. Narrow and wide siding. Classical porch columns
9	Sampson	NC	2000	LA00101512	Modern. Side gabled. Wood deck
10	Centennial	NC, NC	1983	LA00100157	House new or heavily modified. Cedar siding
10	Crescent	NC	1963	LA00101624	Ranch. Side gabled
10	Denver	C	1895	LA00101625	Side gabled. Tapered porch columns
10	Harrison	NC	1885	LA00101871	Dwelling
10	Pine	C	1935	LA00101498	Hudson-Terraplane. Two story. Brick. 3/1s second story
10	Rodeo	NC, NC	1975	LA00100148	Side Gabled. Brick veneer. Wide chimney. Variety of windows
10	Ryan	NC	1988	LA00100034	Modern. Gable and wing form. Cedar siding. Attached garage
10	Sampson	NC	1979	LA00100118	Ranch. Side gabled with shed roof porch. Attached garage. Vertical wood siding
10	Van Buren	C	1896	LA00101410	Queen Anne. Two story bay window. Wood clapboard and fishscale shingles
11	Jackson	NC	1942	LA00101841	Modified
11	Lincoln	C	1930	LA00101732	Craftsman, brick
12	Crescent	NC	1970	LA00101649	Ranch. Side gabled
12	Dakota	NC	1900	LA00101616	Cube. Heavily modified
12	Lee	NC	1915-23	LA00101726	1-story, stucco
12	Lincoln	C	1892	LA00101733	Queen Anne, ornate
12	Monroe	NC	1900	LA00101538	Two story. Hipped roof. Enclosed wraparound porch
12	Washington	C	1898	LA00101384	Two story. Stucco. Pyramidal roof. Gabled entrance volume
14	Crescent	NC, NC	1978	LA00101647	Split level
14	Harrison	C	1890	LA00101869	Square bay window

United States Department of the Interior
National Park Service

National Register of Historic Places
Continuation Sheet

Deadwood Historic District Amendment
2024

Name of Property

Lawrence, South Dakota

County and State

66000716

NR Reference Number

14	Lincoln	C	1938	LA00101734	Side gabled with gabled volumes on façade
14	Van Buren	C	1920	LA00101411	Side gabled. Stucco. Exposed rafter tails. 9/1s
15	Denver	C	1895	LA00101626	Gable and wing form. Wood siding. 1/1s. Square porch columns
15	Dunlop	NC	1985	LA00101787	Metal roof. T-111 siding
15	Filmore	NC	1895	LA00101808	Dwelling
15	Forest	C	1892	LA00101798	Ornate Victorian
15	Jackson	NC	1941	LA00101842	Modified
15	Madison	NC	1900	LA00101764	Modified
15	Stewart	NC, NC	1950	LA00101561	Two story. Gabled
15	Washington	C, C	1905	LA00101385	Two story. Two story porch enclosed. Pediment over entrance. Wood siding
16	Crescent	NC	1978	LA00101614	Modern. Side gabled
16	Park	C, NC	1895	LA00101494	Front gabled with gable over porch. Replacement siding. 1/1s
16	Spring	NC	1900	LA00100129	Cube form with multiple additions. Variety of windows
16	Washington	C	1888	LA00101386	Side gabled, addition rear. Gabled entrance volume
17	Filmore	C	1900	LA00000886	Hipped roof, wood siding, 1/1s, porch wrap 2 elevations
17	Lincoln	C, C	1895	LA00101700	2-story, 3/1s, modified into craftsman style
17	Park	NC	1900	LA00101492	Front gabled. Addition flush with façade. 1/1s. Wood siding
17	Selbie	NC, NC	1887	LA00101503	Modified
18	Adams	C	1900	LA00101667	2-story. Wood siding. Porch. Small dormer
18	Dakota	NC	1900	LA00101617	Near ruin. Front gabled
18	Denver	NC	1890	LA00101627	Dwelling
18	Guy	NC	1934	LA00101877	Modified
18	Jefferson	NC	1900	LA00101710	Side gabled
18	McKinley	NC	1990	LA00100130	Two story L shaped apartments. Brick veneer
18	Pleasant	C	1895	LA00101791	Partially enclosed porch. Wood siding. Gabled
18	Raymond	C	1878	LA00101507	Side gabled. 6/1s. Shed roof dormer
18	Washington	C	1900	LA00100057	Cube form. Cedar siding. 1/1s. Stone foundation. Small modern deck
19	Centennial	C	1896	LA00101591	2-story. Ornate porch
19	Denver	C	1900	LA00101629	Front gabled. Wood siding. Fishscale in gable
20	Cliff	NC	1986	LA00100047	Modern office. Side gabled. Cedar siding
20	Denver	C	1890	LA00101628	Front gabled. Wood siding. Enclosed porch

United States Department of the Interior
National Park Service

National Register of Historic Places
Continuation Sheet

Deadwood Historic District Amendment
2024

Name of Property

Lawrence, South Dakota

County and State

66000716

NR Reference Number

20	Dudley	NC	1900	LA00101797	Modified
20	Lincoln	C	1885	LA00101725	Wood siding, 3-sided façade bay, enclosed porch
20	McKinley	NC, NC	1932	LA00101259	Side gabled volume with flanking gabled volumes. Stucco
20	Pleasant	NC	1981	LA00101872	Modern. Cedar siding. Cedar deck.
20	Washington	NC	1909	LA00101387	Queen Anne. Ornate two-level porch. Cottage and QA windows
21	Burnham	C	1900	LA00101675	2-story. Hipped roof. 1/1s
21	Deadwood	NC	1970	LA00101620	Small office. Stone veneer. Shingles upper section
21	Guy	C, C	1908	LA00101878	Craftsman
21	Lincoln	C	1903	LA00101723	Queen Anne
21	Taylor	C	1889	LA00101531	Dwelling
22	Cliff	NC	1986	LA00100048	Modern office. Side gabled. Cedar siding
22	Denver	C	1908	LA00101632	Hipped roof. Wraparound porch. Wood siding
22	Jefferson	C, C	1900	LA00101807	Dwelling
22	Van Buren	C	1892	LA00101380	Adams house museum
22	Water	C	1890	LA00101447	Hipped roofs. Dormers. Wood siding
23	Burnham	C	1890	LA00101676	Gabled with cross gable at rear. Cottage window. 1/1s. Wood siding
23	Centennial	C	1899	LA00101592	2-story. Wood siding. Ornate porch
23	Emery	NC	1900	LA00101793	Modified with additions
23	McKinley	C, NC	1940	LA00100143	Side gabled with gabled entrance. Replacement siding/faux multipane windows
23	Monroe	NC	1895	LA00101491	gable and wing form. Two-story porch. Wide siding. Shed roofed entry volume
23	Van Buren	C	1880	LA00101405	two story. Three-sided bay window. Two story-porch on one half of façade
23-25	Lincoln	C	1898	LA00101699	Front gabled, porch with kneewall
23.5	McKinley	C, C	1925	LA00100144	two story. 3/1s. Metal roof. Gabled entrance volume. Wood siding
24	Adams	C	1900	LA00101669	Gabled front. Stucco. Cottage window. Turned porch columns
24	Burnham	C	1895	LA00101677	Side gabled. Hipped roof enclosed porch. Rear addition
24	Jefferson	C	1938	LA00101715	Reserved Art Moderne stylings, stucco
24	McKinley	NC	1935	LA00101261	Gabled with attached garage. Brackets in gable. Wide siding and vertical siding
24	Raymond	NC	1880	LA00101508	Large, two-story new deck on façade
25	Denver	C	1900	LA00101633	Side gabled with gabled entry volume. Board and batten

United States Department of the Interior
National Park Service

National Register of Historic Places
Continuation Sheet

Deadwood Historic District Amendment
2024

Name of Property

Lawrence, South Dakota

County and State

66000716

NR Reference Number

25	Jackson	C, NC	1895	LA00101843	Cube, wood siding
25	Lee	C	1897/03	LA00101727	3-story brick
25	McKinley	NC, NC	1938	LA00101263	Hipped roof. 3/1s
25	Taylor	C	1900	LA00101532	side gabled. 1/1s
25	Terrace	C	1900	LA00101416	Gable and wing form. Stucco
26	Adams	C, C	1904	LA00101670	2-story. 2-story porch. Wood siding
26	Burnham	C	1895	LA00101678	Front gabled. Wood siding. 1/1s
26	Fremont	NC	1895	LA00101875	Dwelling
26	Jackson	C	1903	LA00101857	Cube, hipped roof porch
26	McKinley	NC	1940	LA00101262	Side gabled. Small deck
26	Washington	C, NC	1890	LA00101388	two story. Gabled front. Hipped roof with turned columns/balustrade
26	Water	C, NC	1890	LA00101488	Cross gabled. Wood siding. Dormers. 1/1
27	Deadwood	C	1897	LA00101621	3 story. Stone
27	Lee	C	1885	LA00101728	Small, board and batten siding second story
27	Lincoln	C	1898	LA00101691	2-story
27	McKinley	NC, NC	1960	LA00101264	Side gabled with gabled entrance
27	Stewart	C	1905	LA00101563	two story. Queen Anne
28	Lincoln	C	1895	LA00101692	Stucco
28	McKinley	C, C	1935	LA00101266	Side gabled form with gabled entrance volume. Multipane/1 windows
28	Taylor	C, NC	1890	LA00101533	pyramidal roof. Wood siding. 1/1s
28	Van Buren	NC	1952	LA00101403	Midcentury. Brick veneer
29	Adams	C	1904	LA00100024	Gable and wing. Stucco. Paired 6/6s & 12 lite door on gabled volume
29	Lee	C	1880-85	LA00101729	False front
29	McKinley	NC	1933	LA00101265	Form modified with additions. Stucco
29	Terrace	C	1895	LA00101402	Two story. Gable and wing form. Turned columns/balustrades. Cottage window
29	Van Buren	C, NC	1880	LA00101369	two story, gable and wing form. Shed roof porch. 1/1s
30	Adams	C, NC	1904	LA00101671	1.5 story. Gabled. 1/1s
30	Burnham	NC	1895	LA00101437	Heavily modified
30	Jefferson	C	1880	LA00101716	Cross gable with gambrel roof addition
31	Sampson	NC, NC	1980	LA00100119	Side gabled. Wood access ramp

United States Department of the Interior
National Park Service

National Register of Historic Places
Continuation Sheet

Deadwood Historic District Amendment
2024

Name of Property

Lawrence, South Dakota

County and State

66000716

NR Reference Number

31	Burnham	C	1895	LA00101679	Front gabled. Ornate squared bay window with arched 1/1s. Fretwork
31	Centennial	C	1877	LA00101594	2-story. Gable and wing form. Decorative second story balustrade
31	Charles	C	1888	LA00101609	Brick. Arched openings. Rear wood addition
31	Jackson	C	1895	LA00101845	Dwelling
31	Jefferson	C, C	1905/35	LA00101717	Front gabled, 4/1s
31	Taylor	C	1898	LA00101534	Gabled roof
32	Charles	NC	1942	LA00100036	Metal clad commercial building
32	Denver	C	1895	LA00101713	Front gabled. 4/1s. Wood siding
32	Dunlop	NC	1936	LA00101613	Modified
32	Jackson	C	1903	LA00101834	Gambrell roof, wood siding
32	Lincoln	NC, NC	1881	LA00101693	Altered, wide siding
33	Jackson	C, C	1938	LA00101847	Dwelling
33	Stewart	C	1900	LA00101528	two story. Transitional Queen Anne/colonial. Dormer with Palladian window
33	Taylor	C	1890	LA00100017	Cube form with asphalt shingles. Wood siding. 1/1 windows
33	Terrace	C	1895	LA00101404	
33.5	Jackson	C, C	1938	LA00101848	Dwelling
34	Jackson	NC	1955	LA00101849	Midcentury
34	Van Buren	C	1895	LA00101370	One story. Gable and wing form. Addition in ell
34	Washington	C	1940	LA00101389	Pyramidal roof. Round entry volume. Simple modern styling. Stucco
35	Denver	C	1905	LA00101881	Dwelling
35	Dunlop	NC, NC	1895	LA00100132	Heavily modified
35	Jackson	NC	1905	LA00101852	2-story gable and wing form, sliding doors
35	Lincoln	C, C	1930	LA00101697	Gabled dormers, wide siding
35	Madison	C	1900	LA00101766	Dwelling
35	Sampson	C	1900	LA00100121	Side gabled. Wood siding. Metal roof. Large addition on rear
36	Jackson	C, C	1903	LA00101850	Dwelling
36	Lincoln	C, C	1903	LA00101696	Brick, stone courses
36	Wabash	NC	1900	LA00100008	Altered with additions. Cube form originally; now hipped with metal roof
36	Water	C, NC	1902	LA00101449	Two story. Gabled form with wing addition. Three-sided bay window on façade

United States Department of the Interior
National Park Service

National Register of Historic Places
Continuation Sheet

Deadwood Historic District Amendment
2024

Name of Property

Lawrence, South Dakota

County and State

66000716

NR Reference Number

37	Denver	NC	1895	LA00101684	Modified
37	Jackson	C	1900	LA00101851	Wide wood siding, 3/1s
37	Lee	C	1937	LA00101796	Stucco, 4/1s, some wood siding infill
37	Lincoln	C	1880	LA00101711	2-story, front gabled, wood siding
37	Washington	C	1939	LA00101378	One story. Stucco. Chimney centered on façade. Hipped roof
38	Denver	NC	1930	LA00101813	Modern stone veneer
38	Jefferson	C	1879	LA00101718	Side gabled with centered gable, 2 story porch
38	Madison	NC	1900	LA00101765	Dwelling
38	Van Buren	C, NC	1897	LA00101371	Two story. Gable and wing form. Three-sided bay window
38	Washington	NC	1955	LA00101427	Modern split level. Wide siding. 1/1s
39	Centennial	C	1890	LA00101597	2-story. Wraparound porch. 1/1s
39	Dunlop	C, C	1895	LA00100133	2-story. Side gabled with dormer. 1/1s
39	Lincoln	C, NC	1880	LA00101688	Gabled front, 1/1s
39	Sampson	C	1920	LA00100123	Small side gabled. Pediment over door. Replacement door/windows
39	Stewart	C	1897	LA00101526	Wide, bungalow form. Hipped roof. Wraparound porch. Cottage window
39	Van Buren	C	1885	LA00101372	One story. Gable and wing form. Three-sided bay window on façade
39	Washington	C	1939	LA00100058	Side gabled with saltbox entry volume. Paired 6/1s on façade. Wood siding
40	Crescent	NC	2012	LA00101749	Days of 76 Museum Complex
41	Dunlop	C	1924	LA00100134	Side gabled with gabled entrance. Wide siding
41	Forest	C, C	1892	LA00101802	Tudor Revival
41	Jackson	NC	1900	LA00101853	Modified, new siding, windows, decks
41	Railroad	NC	1976	LA00100151	Two story with attached garage. Gabled. Gabled entrance. Metal roof
41	Taylor	C	1935	LA00101536	Side gabled volume on façade. Stucco. 1/1s
41	Washington	C	1938	LA00100059	Side gabled entry volume. 6/1s. Wood siding
42	Denver	C	1895	LA00101814	2-story. Wood siding. Squared bay window
42	Lincoln	C	1885	LA00101701	2-story, wood siding
42	Wabash	C	1930	LA00100009	2-story appears one story. Gabled roof with addition. Wood siding.
42	Washington	NC	1980	LA00100060	Modern. Side gabled. Large deck with parking beneath
42-44	Dunlop	C, C	1930	LA00100135	Side gabled, gabled addition. Stucco. 3/1s

United States Department of the Interior
National Park Service

National Register of Historic Places
Continuation Sheet

Deadwood Historic District Amendment
2024

Name of Property

Lawrence, South Dakota

County and State

66000716

NR Reference Number

43	Centennial	C	1892	LA00101598	2-story. Paired 1/1s. 3 square porch columns
43	Denver	C	1920	LA00101631	6-stall garage. Stucco
43	Forest	C	1886	LA00101803	Second Empire
43	Lincoln	NC	1898	LA00101704	Modified
43	Stewart	C	1935	LA00101551	Side gabled. 6/6s
44	Burnham	C	1895	LA00101680	Gable and wing form
44	Taylor	C, C	1894	LA00101537	Two story. Hipped roof. 1/1s. Wood siding. Porch with tapered columns
44	Washington	C	1900	LA00100415	Queen Anne. Wood clapboard. Fishscales and QA windows in gables. 1/1s
44-46	Lincoln	C	1900	LA00101702	Duplex. 2-story porch
45	Burnham	C	1895	LA00101681	Material modification. Original form
45	Taylor	C	1905	LA00101464	Two story. Hipped roof. Ornate porch stylings. 1/1s. Wood siding
46	Denver	NC	1895	LA00101815	Modified
46	Wabash	NC	1985	LA00100035	Modern small vacation home. Gable roof. Centered sliding doors on façade
47	Burnham	C	1895	LA00101682	Material modification. Original form
47	Centennial	C	1898	LA00101600	2-story. Cottage window. 1/1s. Tapered porch columns
47	Denver	C	1895	LA00101816	Dwelling
47	Forest	C	1890	LA00101805	Dwelling
47	Highland	C	1935	LA00101836	Stucco, gabled entry, 4/1s
47	Lincoln	NC, NC	1934	LA00101705	Stucco, side gabled, 6/6s
48	Lincoln	NC, NC	1895	LA00101703	Gabled front, modified
48	Taylor	C, C	1900	LA00101399	Gabled. Shed roofed addition. Wood siding
49	Centennial	NC	1978	LA00100158	2-story. Log Gambrell roof
49	Jefferson	NC	1962	LA00101719	Ranch, brick veneer bottom half
49	Terrace	C	1895	LA00101392	Two story. Stucco. Enclosed porch. Modified
50	Cliff	NC	1986	LA00100049	Modern office. Side gabled. Cedar siding
50	Dunlop	NC	1975	LA00100136	2-story and 1 story volumes. Variety of windows
50	Van Buren	C, NC	1879	LA00101373	Two story. Gable and wing form. Three-sided bay window with woodwork
51	Dakota	C	1895	LA00101683	Clipped gable. Stacked stone foundation. 1/1s. Fishscales in gable
51	Dunlop	NC	1958	LA00101790	Modern log house

United States Department of the Interior
National Park Service

National Register of Historic Places
Continuation Sheet

Deadwood Historic District Amendment
2024

Name of Property

Lawrence, South Dakota

County and State

66000716

NR Reference Number

51	Lincoln	C, C	1905	LA00101706	Gable and wing form, porch enclosed with windows
51	Pleasant	C, NC	1895	LA00101499	Two story gable and wing form. Addition in rear. Shed roof porch in ell
51	Taylor	NC	1890	LA00101541	Modified
51	Van Buren	C	1885	LA00101374	Two story. Ornate. Traditional Queen Anne. Wood siding, diamond shingles
51	Sherman	C	1897-03	LA00101472	Adams Block
52	Denver	C, NC	1890	LA00101817	2-story. Decorative shingles in gable
52	Lincoln	C	1895	LA00101708	2-story, gable and wing form, wood siding
52	Pleasant	NC	1978	LA00101887	Dwelling
52	Taylor	NC	1944	LA00101476	Side gabled. Altered
52	Van Buren	C	1935	LA00101375	One story. Gabled front with brackets in eaves. Pediment over door. New deck
53	Dunlop	NC	1974	LA00100137	Side gabled apartments
53	Forest	C	1883	LA00101806	Front gabled, square bay window
53	Lincoln	C, C	1885	LA00101707	Gable and wing form. 3-sided bay window, stucco
53	Taylor	C	1890	LA00101767	Enclosed porch. 3/1s. Rear addition.
54	Burnham	NC, NC	1935	LA00101637	Side gabled. Vertical siding. Replacement windows
54	Dunlop	NC	1974	LA00100138	1-story, side gabled, wide siding
54	Sherman	C	1929-30	LA00101474	Adams museum. Eclectic- twentieth century classical revival movement
54	Taylor	NC	1955	LA00101393	Flat roof. Stucco
55	Taylor	C	1890	LA00100055	2-story. Gabled roof with asphalt shingles. Enclosed porch wraps around
56	Adams	NC	1900	LA00101672	Wide & tall siding. Variety windows
56	Dunlop	NC	1974	LA00100139	1 story, side gabled, wide siding
56	Lincoln	C	1938	LA00101709	Log, 4/1s
57	Crescent	NC	1980	LA00101774	Metal Shops
57	Denver	NC, NC	1895	LA00101818	Modified
57	Forest	NC	1890	LA00101844	Modified, front deck
57	Lincoln	C	1890	LA00101747	Side gabled with gabled volumes, wood siding, 1/1s
57	Sherman	C	1903	LA00100001	One story brick commercial building with flat roof. Multipane windows
57	Taylor	NC	1890	LA00101394	Two story. Multipane windows. Appears modified
57	Van Buren	C	1890	LA00101376	Stone foundation. Gabled front

United States Department of the Interior
National Park Service

National Register of Historic Places
Continuation Sheet

Deadwood Historic District Amendment
2024

Name of Property

Lawrence, South Dakota

County and State

66000716

NR Reference Number

58	Dunlop	NC	1974	LA00100141	1 story, side gabled, wide siding
58	Lincoln	NC	1898	LA00101698	Modified cube form
58	Madison	C, C	1900	LA00101785	Dwelling
58	Pleasant	C	1900	LA00101902	Dwelling
58	Terrace	C	1895	LA00101406	Strange gable structure with incorporated car port. Handicap ramp
58	Washington	C	1895	LA00101443	Hipped roof. Wood siding. Hipped roof porch with knee wall. 1/1s
59	Stewart	C	1894	LA00101519	Side gabled with front facing gable. Wood siding. Decorative porch
59	Van Buren	C	1936	LA00100056	Craftsman with addition. Wood siding. 5/1 windows. Brackets in eaves
60	Burnham	NC	1945	LA00101687	Small. Gabled. 1/1s
60	Crescent	NC	1990	LA00100126	Water treatment plant
61	Charles	NC	1949	LA00100038	Hospital. 2 and 3 story volumes. Brick
61	Forest	C	1897	LA00101862	2 story
61	Madison	NC	1900	LA00101773	Dwelling
61	Taylor	C, C	1944	LA00101395	Gabled with gabled entrance. Shingle like treatment in gables
62	Denver	C, C	1900	LA00101819	Cube
62	Taylor	C	1900	LA00100025	Queen Anne. Replacement siding. 1/1 and QA windows. Gables with asphalt
62	Williams	NC	1950	LA00101465	Gabled and side gabled volume. Stucco
63	Stewart	C	1894	LA00101520	Eclectic. Three gabled dormers. Wood siding. 1/1s
63	Taylor	C	1900	LA00101396	Two story. Cross gabled. Hipped roof porch. Cottage window. 1/1s
64	Cliff	NC	1920	LA00100096	Gable and wing form
64	Denver	NC	1896	LA00101833	Cube. New windows/doors. Façade deck
65	Centennial	C	1939	LA00101589	Side gabled with gabled volume
65	Forest	C	1896	LA00101859	Dwelling
65	Sherman	C	1920	LA00101475	Commercial. Two story. Dark brick. 3/1s second story. Small lite transoms
65	Taylor	C	1898	LA00101397	Two story. Wood siding. Shed roofed dormer. Modern bay window
65	Terrace	C	1896	LA00101408	1 1/2 story. Gable front. Half width porch partially enclosed. Wood siding. 1/1s
66	Cliff	C	1910	LA00100097	2 story. Gabled. Variety windows

United States Department of the Interior
National Park Service

National Register of Historic Places
Continuation Sheet

Deadwood Historic District Amendment
2024

Name of Property

Lawrence, South Dakota

County and State

66000716

NR Reference Number

66	Lincoln	C, NC	1900	LA00101735	Dwelling
66	Taylor	C, C	1941	LA00101400	Side gabled with gabled entry volume. 3/1s
67	Dunlop	NC	1990	LA00100116	Shop
67	Sherman	C	1880-97	LA00101489	Dwelling
67	Stewart	C	1897	LA00101517	Side gabled with two story gabled bay. Wood siding. 1/1s. Decorative porch
67	Taylor	C	1905	LA00101398	Two Story. Hipped roof. Hipped roof porch. Exposed rafters
67	Terrace	C	1900	LA00100041	2-story gable and wing form. Wood clapboard. 1/1s. Sunburst pattern in gable
68	Main	NC, NC	1952	LA00100005	Modified, two buildings; one story business and two-story hotel
68	Sherman	C	1907	LA00101477	Post office and courthouse. Neoclassical. Central volume protrudes
69	Forest	C	1891	LA00101860	Dwelling
69	Lincoln	C	1890	LA00101762	Gambrel roof, enclosed porch large picture window
69	Sherman	C	1880/1909-19	LA00101466	Brick. 1/1s and 6/6s. Brick arched lintels
71	Charles	NC	1982	LA00100039	Medical office. 1 and 2 story volumes. Brick
71	Forest	C	1891	LA00101861	Fishscale shingles in gable
71	Stewart	C, C	1895	LA00101521	Gable and wing form. Hipped roof deck enclosure in ell. Wood siding
74	Cliff	C	1890	LA00100098	Modified QA form. Turret with 1/1s. Enclosed porch w/fixed panes
74	Van Buren	C	1925	LA00101391	Gable and wing form
75	Denver	C	1880	LA00101821	Two story. Long foot bridge
75	Stewart	NC	1890	LA00101522	Hipped roof with shed roofed porch enclosure. Replacement windows and siding
77	Stewart	C	1897	LA00101523	Prominent front gable. Faux board and batten in gable. 1/1s
78	Sherman	C	1907	LA00101480	Lawrence county courthouse
78	Williams	C, NC	1890	LA00101760	Gabled addition on front
79	Forest	C	1897	LA00101863	Dwelling
79	Sherman	C	1895	LA00101481	J Hattenbach and bros building. Sandstone. Ornate cornice
79	Stewart	C, C	1885	LA00101524	Small. Side gabled. Enclosed porch. 1/1s
80	Williams	NC, NC	1890	LA00101772	Dwelling
81	Charles	NC	1970	LA00101599	Front gabled. Recessed entry
81	Stewart	C, C	1890	LA00101525	Side gabled with prominent front gable. Wood siding; fishscales in gables

United States Department of the Interior
National Park Service

National Register of Historic Places
Continuation Sheet

Deadwood Historic District Amendment
2024

Name of Property

Lawrence, South Dakota

County and State

66000716

NR Reference Number

83	Charles	C	1898	LA00101567	2 story. 1/1s. Shed roof porch
83	Forest	NC	1897	LA00101864	Modified
83	Sherman	NC	1944	LA00101484	One story. Stucco. Modern fenestration
84	Van Buren	NC, NC	1925	LA00101379	Log cabin with gabled entrance and metal roof. Side gabled
85	Charles	C	1892	LA00101568	2 story. Cube. Asbestos siding
85	Stewart	C, C	1910	LA00101539	Two story. Gabled. Hipped roof porch. Palladian window in gable
87	Sherman	NC	1964	LA00101485	Two story. Stone veneer. Ribbon windows
87	Charles	NC	1961	LA00100040	Midcentury. Side gabled with protruding entrance gable
88	Charles	NC	1990	LA00101570	Modern gabled building
89	Sherman	C	1939	LA00101486	Two story. Brick. Subtle new deal art deco styling
89	Stewart	NC	1977	LA00101515	Split level. Deck on second story
90	Sherman	NC, NC	post 1950	LA00101479	modern buildings-- Lawrence County public safety complex and administrative
90	Williams	C	1935	LA00101435	Dwelling
91	Forest	C	1897	LA00101866	2 story
93	Denver	C	1939	LA00101809	Side gabled. Clipped gables. 4/1s
93	Sherman	C	1880/1928	LA00101487	Tudor revival styled commercial building
95	Sherman	NC	1952	LA00101883	Stucco gas station, Canopy
95	Stewart	NC	1890	LA00101529	Heavily modified. Multiple roof lines. Replacement materials
96	Charles	C, NC	1895	LA00101571	Side gabled. Brackets. Enclosed entrance
97	Forest	C	1893	LA00101867	3-sided bay window
97	Williams	C	1890	LA00101441	Gable front. Ornate porch. Cottage window. 1/1s
98	Charles	NC, C	1900/58	LA00101572	2 story. Modified
99	Williams	C	1890	LA00101840	Front gabled. Porch enclosed.
100	Child	NC	1966	LA00100026	Midcentury house. Wood/stone veneer
101	Denver	NC	1935	LA00101823	New construction or heavily modified
101	Forest	NC	1900	LA00101868	Modified siding, windows, porch
102	Charles	C, NC	1900	LA00101573	Dwelling
103	Charles	NC	1990	LA00101643	Motel. 2 story. U-shaped
105	Sherman	C	1912, 2010	LA00101516	Recreation center, addition in 2010
106	Charles	C, NC	1896	LA00101588	Gabled. Fishscales in gable. Hipped roof porch
106	McGovern	NC	1990s	LA00100015	This house is modern side gable house on a raised concrete foundation

United States Department of the Interior
National Park Service

National Register of Historic Places
Continuation Sheet

**Deadwood Historic District Amendment
2024**

Name of Property

Lawrence, South Dakota

County and State

66000716

NR Reference Number

107	Forest	C	1900	LA00101882	Dwelling
108	Denver	NC	1950	LA00101825	Side gabled. Metal roof. Wood deck
109	Denver	NC	1890	LA00101826	Modified. Chicago style windows. Wide siding
109	Forest	C	1900	LA00101870	Modified siding, windows
110	Charles	NC	1900	LA00101576	Modified. New materials. Multiple volumes
110	Denver	NC	1945	LA00101827	Front gabled. 1.5 story. Wide siding
110	McGovern Hill	C	1937	LA00100016	Gabled house with porch enclosure (likely historic). Wood siding and 1/1s
110	Sherman	C	1916-17	LA00101662	First Baptist church.
111	Charles	NC	1990	LA00101565	Sided gabled. Associated with neighboring hotel
111	Forest	NC	1935	LA00101858	New construction or heavily modified
111	Van Buren	C	1903	LA00100053	Apartments. 3-story. Brick. Decorative upper sashes in all windows
111	Williams	NC	1910	LA00100159	Heavily modified cube. Faux board and batten siding. Replacement windows
112	Charles	C	1895	LA00101578	2 story. Fronting gabled volume. Wide siding
112	McGovern Hill	NC	1935	LA00100030	Originally side gable. Large gable addition on façade. Rear addition
114	McGovern Hill	NC, NC	1900	LA00100018	Multiple additions/ alterations. 2-story built down the hill
115	Charles	NC	1885	LA00101582	Modified
116	Charles	C	1935	LA00101580	Gabled with gabled entrance volume and porch. Brackets
118	Charles	C	1890	LA00101581	Side gabled. 1/1s
118	Denver	C	1895	LA00101828	Cube. Wood siding
119	Charles	C	1896	LA00101583	Front gabled. Hipped roof porch with turned columns. 1/1s
120	Denver	NC, NC	1950	LA00101218	CMU garage at street level with deck above
124	Charles	C	1895	LA00101586	Hipped roof with gabled volume on façade. 1/1s. Gabled entrance
124	Denver	NC	1955	LA00101829	New large deck
124	Sherman	NC	1962	LA00101513	Midcentury grocery store
125	Williams	NC	1966	LA00101455	Split level. CMU basement level
126	Charles	NC	1895	LA00101587	Modified
128	Williams	NC	1939	LA00100153	Modified. Cedar rustic look siding. Gable and wing form. Gable over entrance
130	Charles	NC, NC	1938	LA00101601	Modified

United States Department of the Interior
National Park Service

National Register of Historic Places
Continuation Sheet

Deadwood Historic District Amendment
2024

Name of Property

Lawrence, South Dakota

County and State

66000716

NR Reference Number

132	Williams	C	1939	LA00100128	Side gable with gabled entry volume. Original fenestration and wood siding
136	Charles	NC	1939	LA00101659	Front gabled. Wide siding
136	Sherman	NC	1941	LA00101542	Brick. Openings infilled with modern fenestration
137	Charles	NC	1990	LA00101638	2-story hotel
138	Charles	C, NC	1895	LA00101641	Hipped roof. Gables on façade. 6/1s. Wide siding
138	Sherman	C	1898	LA00101543	Two story. False front. Wood siding. Shares façade with 140 Sherman
140	Sherman	C	1898	LA00101544	Two story. False front. Wood siding. Shares façade with 138 Sherman
142	Sherman	C	1910	LA00101545	False front. Wood siding. Paired doors with 4lite over 2 panel on façade
143	Charles	C, C	1935	LA00101639	Simplified Mission. Mission parapet over door. Vigas
144	Charles	C	1890	LA00101642	Brick. 3-sided ornate bay. Arches over openings
147	Charles	C, C	1932	LA00101640	2-story. Hipped roof. Enclosed porch. Wide siding
148	Charles	C, C	1890	LA00101645	Hipped roof. Porch enclosed with windows. Wide siding
151	Charles	NC, NC	1900	LA00101646	Heavily modified
152	Charles	C	1890	LA00101648	2-story. Gabled with hipped addition. 1/1s. Cutaway corner
155	Sherman	C	1936	LA00101546	One story. Stucco. Cutaway corner entrance. Replacement fenestration
157	Charles	NC	1934	LA00101644	Service Station. Rectangle. Stucco
158	Charles	C	1895	LA00100031	Dwelling
158	Williams	C	1895	LA00101456	Foursquare form. Paired 1/1s on façade. Shed roof porch with center pediment
160	Charles	C	1895	LA00100044	2 story. Stucco-like. Hipped roof. 1/1s, 3/2s
162	Charles	NC, NC	1900	LA00100045	Small. Side gabled. Gable over porch. Replacement windows
164	Charles	C, NC	1895	LA00101636	Gable and wing form. 3/1s. Enclosed porch in ell
166	Charles	C	1910	LA00101650	Small. Side gabled. Wood siding. 1/1s
166.5	Charles	NC, NC	1948	LA00101651	Hipped roof. Wide siding
168	Charles	C, NC	1925	LA00101652	Modern or heavily modified. Gabled. 1/1s
169	Charles	NC	1985	LA00101656	Prefab metal building
170	Charles	NC	1960	LA00101654	Prefab metal building
170	Pleasant	C, C	1895	LA00101901	Dwelling
171	Charles	NC	1990	LA00101655	Metal storage units
175	Sherman	C	1939	LA00101553	Service station. Stucco

United States Department of the Interior
National Park Service

National Register of Historic Places
Continuation Sheet

Deadwood Historic District Amendment
2024

Name of Property

Lawrence, South Dakota

County and State

66000716

NR Reference Number

190	Deadwood Mtn Dr.	C	1906	LA00101497	Slime plant
214	McGovern Hill	NC, NC	1940	LA00100020	One story. Gable and wing with asphalt shingles. 4/4 windows. Modern deck
227	Williams	NC	1890	LA00101458	Modified. Additions.
230	Cliff	NC	1991	LA00100107	1-story commercial with small addition. Brick veneer
270	Main	NC	1990	LA00101776	Hotel
284	Williams	C	1885	LA00101459	Side gabled. Partial porch enclosure. Side addition
288	Williams	C, NC	1885	LA00101460	Cross gabled. Stucco. Two story deck
291	Williams	NC	1895	LA00101461	Gable and wing form. Heavily modified with replacement materials.
296	Williams	C, C	1935	LA00101463	Gabled. Stucco. Bank of three windows in front facing gable
298	Williams	C	1890	LA00101429	Queen Anne. Wood siding. Fishscales in gables. Porch with tapered columns
299	Williams	C	1892	LA00101454	Mansard roof. Wood shingles. Gabled dormers. 4/1s
300	McGovern Hill	NC	1930	LA00100021	2-story gable front with asphalt shingles. Replacement siding. 1/1 window
304	Cliff	NC (4)	1991	LA00100075	Hotel and restaurant complex. Wood siding
306	Cliff	NC, NC	1970	LA00100066	Service station and five car garage
306	McGovern Hill	NC	1936	LA00100022	Side gable with a large gable addition on the façade
308	Main	C, C	1895	LA00101780	Foursquare. Hipped roof with tapered columns. 1/1s/
308	McGovern Hill	NC	1940	LA00100023	Several additions/alterations including a large gable addition on façade
308	Williams	C	1902	LA00101452	Two story. Porch partially enclosed
311	Cliff	NC (2)	1982	LA00100065	Hotel and restaurant connect via breezeway
312	Main	C, C	1900	LA00101738	Front Gabled. Square Window Bay. Wood siding.
316	Williams	C	1880	LA00101418	Two story. Gabled front. Porch. Stucco. Paired 2/1s in gable
318	Williams	C	1890	LA00101419	Gable and wing form. Wood siding. 1/1s. Shed roof porch in ell
320	Williams	C	1902	LA00101467	Front gabled. Three-sided window bay. Fixed six panes in gable.
322	Williams	NC	1895/1950	LA00101420	Stucco. Two volumes separated by a hyphen
326	Williams	C, C	1935	LA00101421	Gable and wing form. Wide siding. 6/6s
330	Williams	C, C	1897	LA00101422	Gabled with clipped gable. 3/1s. 1/1 in gable. Porch with kneewall
334	Williams	C	1880	LA00101423	Gable and wing form. Wood siding. Ornate three-sided window bay

United States Department of the Interior
National Park Service

National Register of Historic Places
Continuation Sheet

Deadwood Historic District Amendment
2024

Name of Property

Lawrence, South Dakota

County and State

66000716

NR Reference Number

336	Williams	C	1880	LA00101424	Two story gable and wing form. Front facing gable is a two story
340	Williams	C	1934	LA00101425	Side gabled with gabled entry volume. Stucco. Paired 3/1s
342	Williams	NC	1880	LA00101426	Heavily modified gable and wing form. Cedar siding in multiple configuration
346	Williams	C	1935	LA00101440	Clipped gable. Wood porch. Gable over entrance
350	Williams	C	1880	LA00101428	Mansard roof. Arched windows. Rectangular bay on façade
358	Williams	C	1892	LA00101417	Modified, gabled front. Wood siding. Multipane windows
360	Main	NC	1995	LA00101748	Hotel
360	Williams	C	1880	LA00101430	1 1/2 story. Gable and wing form. Ornate three-sided bay window on façade
366	Williams	C	1905	LA00101431	Two story. Hipped roofs. Wood siding and fishscale shingles in gable
370	Williams	C	1880/95	LA00101432	Two story. Square form. Wood siding, fishscales below roof
374	Williams	C	1880	LA00101433	Mansard roof with dormers. Ornate bump out bay. Gabled entrance volume
378	Williams	C, NC	1880	LA00101434	Gabled front with partially enclosed porch. Three-sided bay window
382	Williams	C	1891	LA00101390	Queen Anne form. Two-story tower. Pop out bays. Modified arched entrance
386	Williams	C	1880	LA00101436	Gabled front. Stucco. Porch with kneewall and small deck above
388	Main	C	1900	LA00101758	Hipped roof with gabled rear addition. 1/1s. Hipped roof porch
388	Williams	NC	1880	LA00101873	Modified
390	Main	C, NC	1940	LA00101759	Gabled two story building to rear NC/ Cross gabled. 4/1s
390	Williams	C	1880	LA00101438	1 1/2 story gable and wing form. Three-sided ornate bay window on façade
395	Williams	C	1932	LA00101439	False front and gabled volumes. Wood siding. 4/1s. 1/1s
396	Williams	C, C	1880	LA00101663	Two story. Wide siding. Three-story bay window. 1/1s
401	Williams	C	1880	LA00101907	episcopal church
402	Main	NC	1990	LA00101435	One story. Brick. Convenience store/ gas station
402	Williams	C	1876	LA00101884	Stucco. Gable and wing form
404	Williams	C	1900	LA00101906	Three story
405	Williams	C	1938	LA00101908	episcopal rectory. Stucco. Tudor revival
408	Williams	C, C	1880/1922	LA00101900	front gabled. Stucco. Lancet windows. Old church
415	Williams	C	1897	LA00101897	House duplex

United States Department of the Interior
National Park Service

National Register of Historic Places
Continuation Sheet

Deadwood Historic District Amendment
2024

Name of Property

Lawrence, South Dakota

County and State

66000716

NR Reference Number

416	Williams	C	1880	LA00101885	Front gabled. Porch enclosed with multipanes
422	Williams	C, C	1898	LA00101895	two story. Wood siding and shingles. Porch enclosed
424	Main	C	1901	LA00101276	Two Story. Brick. "ILU 1898" below cornice
424	Williams	NC	1937	LA00101893	Modified
435	Williams	C	1910	LA00101892	Carnegie Library
442	Williams	C	1890	LA00101891	Mansard roof. 2.5 story. 2/2s
444-8	Williams	C	1936	LA00101890	Apartments. Two story. 4/1s
458	Williams	C	1925	LA00101889	Craftsman. Half porch enclosed
462	Williams	C, C	1909	LA00101888	2 story
470	Main	NC	1960	LA00101256	Two story. 1/1s and fixed pane. Side rear addition
476	Williams	C	1895	LA00101886	Dwelling
478	Main	C	1925	LA00101258	Gambrel roof. Wood Siding. 6/6s. Small addition
480	Main	C	1936	LA00101286	Side gabled with gable on façade. Brick chimney stack on façade.
484	Main	C	1933	LA00101285	Gable and wing form. Stucco. Brackets in gable. Attached garage in rear
512	Williams	NC., C	1928	LA00101894	Dwelling
560	Main	C	1924	LA00101279	False front. Commercial. Wood Siding over stone. Second story porch.
562	Williams	NC	1900	LA00101896	Dwelling
580	Williams	NC	1900	LA00101904	Dwelling
592	Williams	NC	1895	LA00101903	Dwelling
596	Main	C	1896	LA00101249	Two story. Brick. Commercial. Decorative cornice with brackets
604	Main	C	1897	LA00101221	One story. Brick. Commercial. Rear addition. Recessed central entry
606	Main	C	1891-97	LA00101229	Two story. Brick. Arches over first floor openings. Ornate cornice with "1894"
608-10	Main	C	1900	LA00101338	2-story commercial
610	Main	C	1879-1903	LA00101229	Two story. Brick. Paired 1/1s second story
616	Main	C	1894	LA00101344	Two story. Four bay windows on second story. Brick. Ornate Cornice
622	Main	C	1897-1903	LA00101315	Mission style design
624	Main	C	1897-1903	LA00101314	Two Story. Brick. Four 1/1s second story
626	Main	C	1898	LA00101345	Two story. Brick. Four 1/1s on second story. Ornate Cornice

United States Department of the Interior
National Park Service

National Register of Historic Places
Continuation Sheet

Deadwood Historic District Amendment
2024

Name of Property

Lawrence, South Dakota

County and State

66000716

NR Reference Number

628	Main	C	1897-1903	LA00101309	Fairmont Hotel. Three story. Red-pink sandstone. Three story Corner turret
629	Main	C	1880/93	LA00101310	One story. Brick. Stone nameplate above door "ruth bros"
630	Main	C	1930	LA00101311	Mustang Sallys. Streamline modern. Stucco. Cylindrical central volume
633	Main	C	1894-96	LA00101312	Bullock Hotel. Three story. Sandstone. Ornate Cornice
637	Main	C	1891-97	LA00101313	1 1/2 story. Sandstone and brick. Bay windows above storefront
638	Main	C	1891-97	LA00101308	Two story. Brick. 3/1s in downsized openings in second story. Ornate cornice
639	Main	C	1894	LA00101319	two story. Wood Clad storefront. Faux brick veneer second story
641	Main	C	1894	LA00101320	Two story. Brick. 1/1s second story. Ornate cornice
643	Main	C	1879/93	LA00101321	Two Story. Painted brick and stone on second story, downsized widows
644	Main	NC	1970	LA00101322	Two story. Brick and pebbled with fixed windows on second story
645	Main	C	1879-80	LA00101323	two story. Brick. Downsized windows on second story. Ornate cornice
647	Main	C	1879-80	LA00101324	Two story. Brick. Three arched 1/1s second story. Ornate cornice
649	Main	C	1880-85	LA00101325	Two story. Brick. Three arched 1/1s second story. Ornate cornice
650	Main	C	1880/1945	LA00101326	Two story. Brick. Modern storefront. Arched 1/1s second story. Ornate cornice
651	Main	C	1997/1903	LA00101298	One story. Brick. Stone parapet
652	Main	C	1891-97	LA00101296	Two story. Brick. Pedimented bay flanked by windows on second story
653	Main	C	1879-88	LA00101316	Two story. Brick. Three windows on second story
654	Main	NC	1957	LA00101291	Modern wood structure with a rooftop porch
655	Main	C	1880/1935	LA00101292	Two story. Half-log siding on first story, brick on second story
657	Main	C	1910/38	LA00101293	Saloon No. 10..Two story. Half log siding on first story, brick on second story
658	Main	C	1880-85	LA00101294	Two story. Wood siding. Porch on second story. 1/1s second story
660	Main	C	1879-85	LA00101307	Two story. Wood siding above storefront has 1/1s
664	Main	C	1880-85	LA00101288	Three story. Italianate window lintels. Ornate cornice
666	Main	C	1878-1910	LA00101300	Two story. Brick. "1878-1910" in parapet
667	Main	C	1879-85	LA00101301	Two story. Wood siding. 1/1s on second story

United States Department of the Interior
National Park Service

National Register of Historic Places
Continuation Sheet

Deadwood Historic District Amendment
2024

Name of Property

Lawrence, South Dakota

County and State

66000716

NR Reference Number

668	Main	C	1880/1938	LA00101302	Two story. Brick. Large 2/1s on second story
669	Main	C	1879-85	LA00101303	False front. Wood siding on second story, no openings. Brackets
671	Main	C	1880-85	LA00101305	False front. Wood siding with no openings above storefront. Brackets at parapet
672	Main	C	1879/98	LA00101304	Two story. Brick. Central entrance access second story. 1/1s on second story
673	Main	C	1879/1902	LA00101329	Two Story. Half log storefront. Brick second story with arched 1/1s
674	Main	C	1879/83	LA00101289	Two story. Stucco like material on first story, wood siding and paired 1/1s
677	Main	C	1880-85	LA00101318	Three story. Brick. Ornate cornice
678	Main	C	1885	LA00101349	One story. Light colored brick
680	Main	NC	1953	LA00101351	Brick. 1/1s on second story
681	Main	NC	2009	LA00101350	Infill. "2009" below cornice
684	Main	NC	1953	LA00101352	Brick. 1/1s on second story
688	Main	NC	1954-55	LA00101353	1 1/2 story. Brick
692	Main	C	1905/33	LA00101354	Three story. Brick and stone. Chicago style and 1/1s
696	Main	C	1904	LA00101355	Classical styling. Stone and brick. Old bank
700	Main	C	1903/29	LA00101367	Franklin Hotel. Four story. Stone and brick. Recessed central volume
707	Main	C	1933	LA00101357	Silverado, old Franklin garage. One story. Brick
715	Main	C	1892/02/19	LA00101348	Masonic Lodge. Three story. Brick and stone
721	Main	NC	1981	LA00101359	Wells Fargo Bank. One story. Modern. Brick
735	Main	C	1930	LA00101360	One story. Brick. Simple
745	Main	C	1939	LA00101361	One story. Stucco like cladding. 1/1s. Flat roof with parapet
750	Main	C, NC	1917-18	LA00101362	St. Ambrose School. 1 1/2 story. Brick. 1/1s. Dormer with 6/1s
753	Main	NC	1937	LA00101363	One story. Brick and stucco. Garage bays, some have garage doors
760	Main	C	1936	LA00101364	St. Ambrose Church
760	Main	C	1936	LA00101365	St. Ambrose rectory. Two story. Brick. Clipped gabled dormer
762	Main	C	1936	LA00101365	two story gable and wing form
764	Main	C	1890	LA00101278	Two story. Wood siding. Addition rear corner
766	Main	C	1890	LA00101219	Queen Anne. Rough cut stone on façade
768	Main	C	1895	LA00101269	Cube form with basement. Stucco. 1/1s

United States Department of the Interior
National Park Service

National Register of Historic Places
Continuation Sheet

Deadwood Historic District Amendment
2024

Name of Property

Lawrence, South Dakota

County and State

66000716

NR Reference Number

770	Main	C	1890	LA00101274	Two story. Hipped roof. Stucco. Two entry doors on first level. 2-story porch
771	Main	NC	1940-50	LA00101275	Side Gabled with gabled dormer. Stucco.
772	Main	C, C	1890	LA00101277	Two story. Hipped roof. Two story porch
781	Main	NC	1965	LA00101268	Ranch. Side gabled with metal roof.
784	Main	C	1895	LA00101366	Two story. Wrap around porch. Two entrances and bay window
785	Main	C	1900	LA00101251	Gabled. Enclosed porch. Addition rear corner
786	Main	C	1900	LA00101250	Gable with metal roof. Enclosed hipped roof porch. Asbestos siding
787	Main	NC	1924	LA00101252	Two Story. Wide siding. Variety of windows. Wraparound porch. Wide siding
788	Main	NC, NC	1900	LA00101253	Modified. Gabled. Hipped roof porch. 1/1s. Cedar siding. Fishscales
789	Main	C	1924	LA00101254	Side gabled. Tapered porch columns. Gabled dormer
792	Main	C	1894	LA00101255	Gabled. Stucco. Dormer on side elevation
794	Main	C, C	1894	LA00101267	Gabled with returns. Brick. 1/1s
795	Main	C	1935	LA00101338	Spanish mission influences on old service station. Stucco
799	Main	NC, NC	1950	LA00101257	Gabled with gabled entrance. Wide siding
800	Main	C	1935	LA00101336	Side gabled with gabled porch. Wood clapboard. 3/1 windows
801	Main	NC	1993	LA00100012	Motel. Six side gabled volumes. Faux board and batten siding
802	Main	C	1936	LA00101330	One story. Gabled with shed roof addition. Wood clapboard
804	Main	C	1930	LA00101332	Gabled. Wood siding. 3/1 windows on façade. Decorative woodwork in gable
806	Main	C	1930	LA00101333	Gabled. Wood siding. 3/1 windows on façade. Decorative woodwork in gable
812	Adams	C	1900	LA00101668	Saltbox roof. Symmetrical volumes. Wood siding. Shed roofed porches
817-21	Main	C	1930	LA00101334	One story. Main hipped roof volume with small gabled volumes
817.5	Main	NC	1946	LA00100014	2-story building with setback. Flat roof and fixed pane windows
818	Main	NC	1930/50	LA00101335	Altered. Spanish colonial revival stylings. Stucco.
820	Main	C	1930	LA00101347	Gabled with enclosed gabled porch. Stucco. 4/1s and fixed panes
822	Main	NC, NC	1930	LA00101337	Gabled with large gabled addition on façade. Deck on side elevation
824	Main	C	1905	LA00101328	Enclosed porch. Hipped and gabled volumes. Wood clapboard.

United States Department of the Interior
National Park Service

National Register of Historic Places
Continuation Sheet

Deadwood Historic District Amendment
2024

Name of Property

Lawrence, South Dakota

County and State

66000716

NR Reference Number

825	Main	C, C	1930	LA00101339	Side gabled with entrance gable. Multipane windows. Iron railing on stoop
827	Main	NC	1920	LA00101340	Grace Lutheran Church. Altered. Side gabled. Steeple. Gabled additions
830	Main	NC, NC	1905	LA00101341	Altered Queen Anne form. Faux board and batten on second story
834	Main	C, C	1936	LA00101230	Gable and wing form. Stucco. 6/1s. Gabled entrance volume
838	Main	C, C	1930	LA00101231	Dutch colonial. Multipane windows. Wood siding
839	Main	C	1900	LA00101233	Cube form with addition. Pyramidal roof. Wood siding
842	Main	NC	1990	LA00101234	Split level. Shed addition on façade
846	Main	C	1890	LA00101247	Symmetrical. Classical columns. Gabled dormers with fishscales
847	Main	C	1925	LA00101237	Side Gabled. Wood siding. 6/6s. Shed roof over entry. Brackets in gables
849	Main	C, C	1923	LA00101228	hipped cottage. Gable in roof. Wood siding. Primarily 1/1s. New wood deck
850	Main	C, NC	1895	LA00101239	two story. Enclosed porches with classical columns. Central dormer
860	Main	C	1933	LA00101241	Gable and wing form. Wide siding. 4/1s and 1/1
861	Main	NC	1963	LA00101242	Ranch. Wood and stone veneer. Hipped roof. 1/1s and fixed
865	Main	NC	1966	LA00101243	Modern gable and wing form. Garage over gable
866	Main	NC, NC	1950	LA00101226	Dwelling
867	Main	NC	1955	LA00100155	Side gabled ranch with attached garage. 1/1s. Faux board-and-batten
870	Main	C	1934	LA00101244	Side gabled with gabled entrance. Stucco. 6/1s
872	Main	C, C	1935	LA00101236	Tudor revival stylings. Stucco. 6/1s. Stucco and some stone veneer
874	Main	C	1900	LA00101246	2-story. Gable and wing form. Classical porch columns. Wood siding
875	Main	NC, NC	1976	LA00100156	Three side gabled volumes. Metal roof. Wide siding, some brick veneer. 6/6s
878	Main	C	1936	LA00101238	Tudor revival. 2-story. Stone and stucco veneer. Faux thatched roof appearance
880	Main	NC, NC	1939	LA00101224	Two gabled volumes; one has brackets. Vertical wood siding. Variety windows
890	Main	C	1895	LA00101216	two story. Wood clapboard. Two story deck with wood balustrade
900	Main	NC, NC	1937	LA00101227	Side gabled with a gabled volume. Wood siding

United States Department of the Interior
National Park Service

National Register of Historic Places
Continuation Sheet

Deadwood Historic District Amendment 2024
Name of Property Lawrence, South Dakota
County and State 66000716
NR Reference Number

906	Main	C, C	1895	LA00101223	Two story. Wood clapboard. Hipped roof
908	Main	C	1937	LA00101220	Side gabled main volume with gabled volumes on the façade
	Dunlop	NC	1990	LA00100116	City shop

DRAFT

United States Department of the Interior
National Park Service

National Register of Historic Places
Continuation Sheet

Deadwood Historic District Amendment
2024

Name of Property

Lawrence, South Dakota

County and State

66000716

NR Reference Number



SD_LawrenceCounty_DeadwoodHistoricDistrictAmendment2024_0001. 1-11 Van Buren.



United States Department of the Interior
National Park Service

National Register of Historic Places
Continuation Sheet

Deadwood Historic District Amendment
2024

Name of Property

Lawrence, South Dakota

County and State

66000716

NR Reference Number



SD_LawrenceCounty_DeadwoodHistoricDistrictAmendment2024_0002. 42-44 Dunlop.

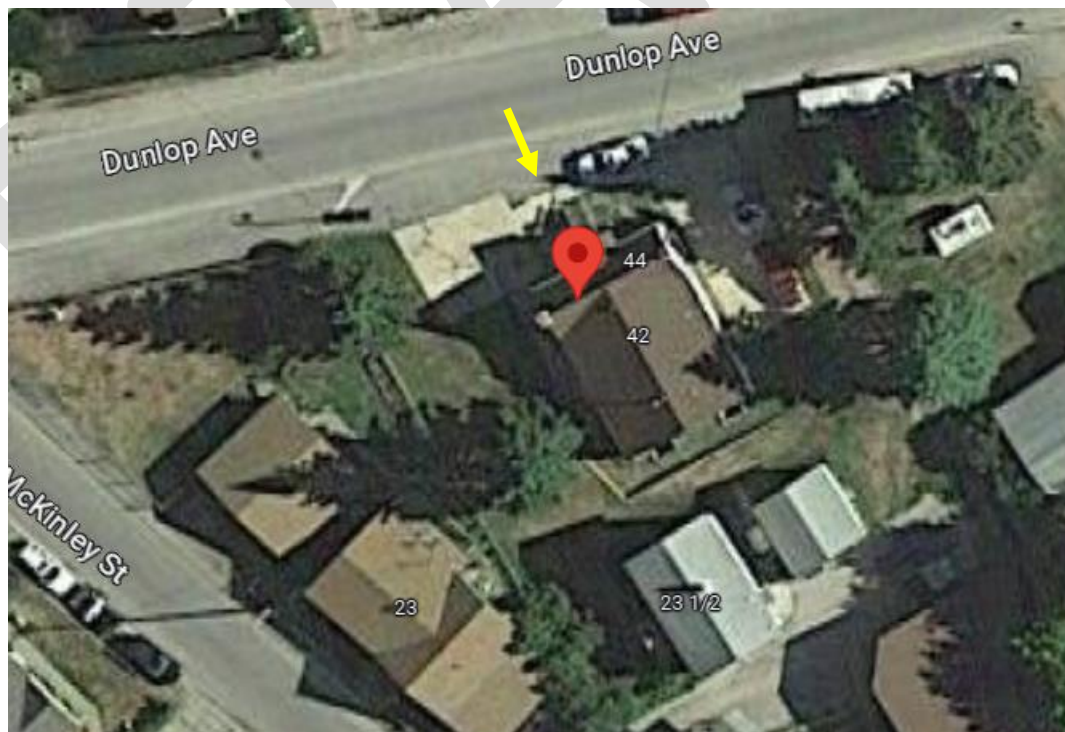

United States Department of the Interior
National Park Service**National Register of Historic Places**
Continuation SheetDeadwood Historic District Amendment
2024

Name of Property

Lawrence, South Dakota

County and State

66000716

NR Reference Number



SD_LawrenceCounty_DeadwoodHistoricDistrictAmendment2024_0003. 39 Washington.

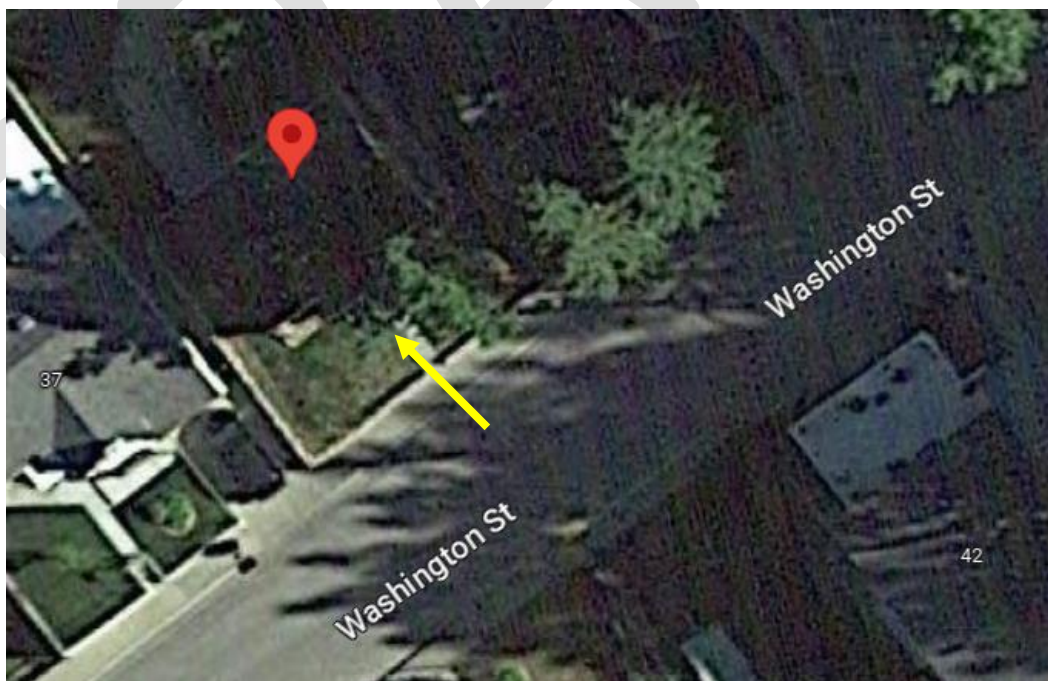

United States Department of the Interior
National Park Service

National Register of Historic Places
Continuation Sheet

Deadwood Historic District Amendment
2024

Name of Property

Lawrence, South Dakota

County and State

66000716

NR Reference Number



SD_LawrenceCounty_DeadwoodHistoricDistrictAmendment2024_0004. 906 Main Street.



United States Department of the Interior
National Park Service

National Register of Historic Places
Continuation Sheet

Deadwood Historic District Amendment
2024

Name of Property

Lawrence, South Dakota

County and State

66000716

NR Reference Number



SD_LawrenceCounty_DeadwoodHistoricDistrictAmendment2024_0005. 770 Main Street.



United States Department of the Interior
National Park Service

National Register of Historic Places
Continuation Sheet

Deadwood Historic District Amendment
2024

Name of Property

Lawrence, South Dakota

County and State

66000716

NR Reference Number



SD_LawrenceCounty_DeadwoodHistoricDistrictAmendment2024_0006. 664 Main Street.



United States Department of the Interior
National Park Service

National Register of Historic Places
Continuation Sheet

Deadwood Historic District Amendment
2024

Name of Property

Lawrence, South Dakota

County and State

66000716

NR Reference Number



SD_LawrenceCounty_DeadwoodHistoricDistrictAmendment2024_0007. 628 Main Street.

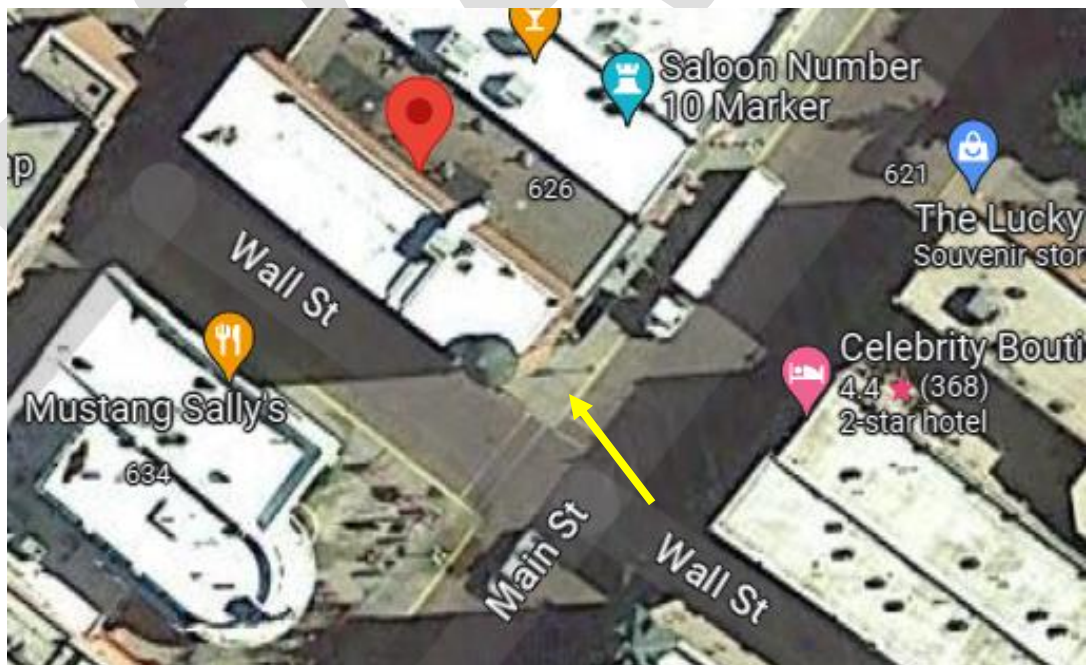

United States Department of the Interior
National Park Service

National Register of Historic Places
Continuation Sheet

Deadwood Historic District Amendment
2024

Name of Property

Lawrence, South Dakota

County and State

66000716

NR Reference Number



SD_LawrenceCounty_DeadwoodHistoricDistrictAmendment2024_0008. 677 Main Street.



United States Department of the Interior
National Park Service

National Register of Historic Places
Continuation Sheet

Deadwood Historic District Amendment
2024

Name of Property

Lawrence, South Dakota

County and State

66000716

NR Reference Number



SD_LawrenceCounty_DeadwoodHistoricDistrictAmendment2024_0009. 633 Main Street.



United States Department of the Interior
National Park Service

National Register of Historic Places
Continuation Sheet

Deadwood Historic District Amendment
2024

Name of Property

Lawrence, South Dakota

County and State

66000716

NR Reference Number



SD_LawrenceCounty_DeadwoodHistoricDistrictAmendment2024_0010. 630 Main Street.



United States Department of the Interior
National Park Service

**National Register of Historic Places
Continuation Sheet**

Deadwood Historic District Amendment
2024

Name of Property

Lawrence, South Dakota

County and State

66000716

NR Reference Number



SD_LawrenceCounty_DeadwoodHistoricDistrictAmendment2024_0011. 616 Main Street.



United States Department of the Interior
National Park Service

National Register of Historic Places
Continuation Sheet

Deadwood Historic District Amendment
2024

Name of Property

Lawrence, South Dakota

County and State

66000716

NR Reference Number



SD_LawrenceCounty_DeadwoodHistoricDistrictAmendment2024_0012. 715 Main Street.

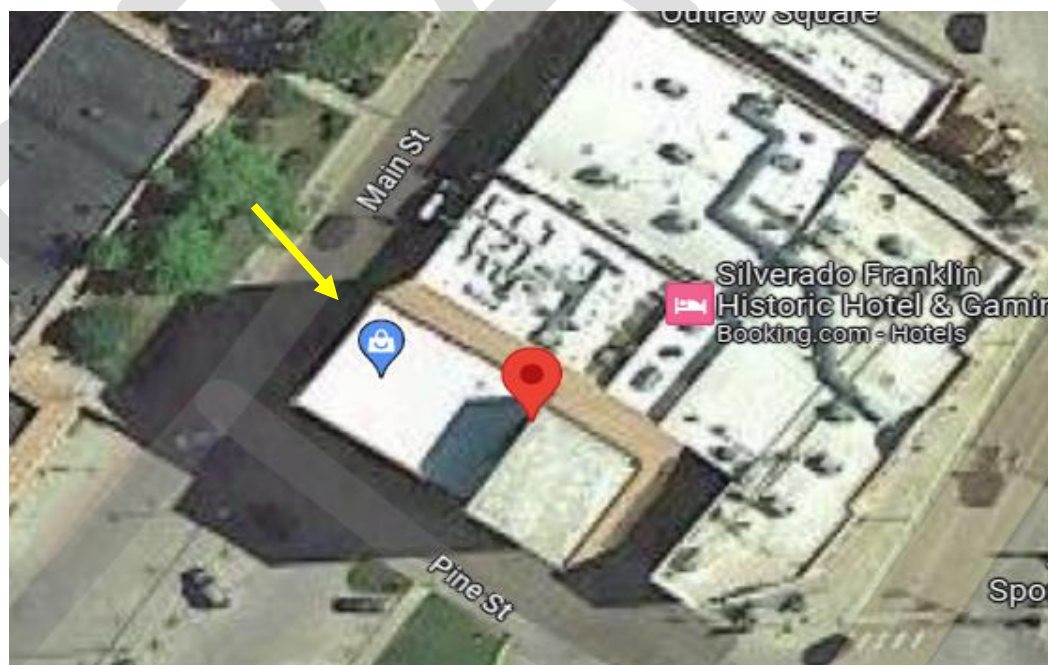

United States Department of the Interior
National Park Service

National Register of Historic Places
Continuation Sheet

Deadwood Historic District Amendment
2024

Name of Property

Lawrence, South Dakota

County and State

66000716

NR Reference Number



SD_LawrenceCounty_DeadwoodHistoricDistrictAmendment2024_0013. 50 Van Buren Street.



United States Department of the Interior
National Park Service

National Register of Historic Places
Continuation Sheet

Deadwood Historic District Amendment
2024

Name of Property

Lawrence, South Dakota

County and State

66000716

NR Reference Number



SD_LawrenceCounty_DeadwoodHistoricDistrictAmendment2024_0014. 52 Van Buren Street.

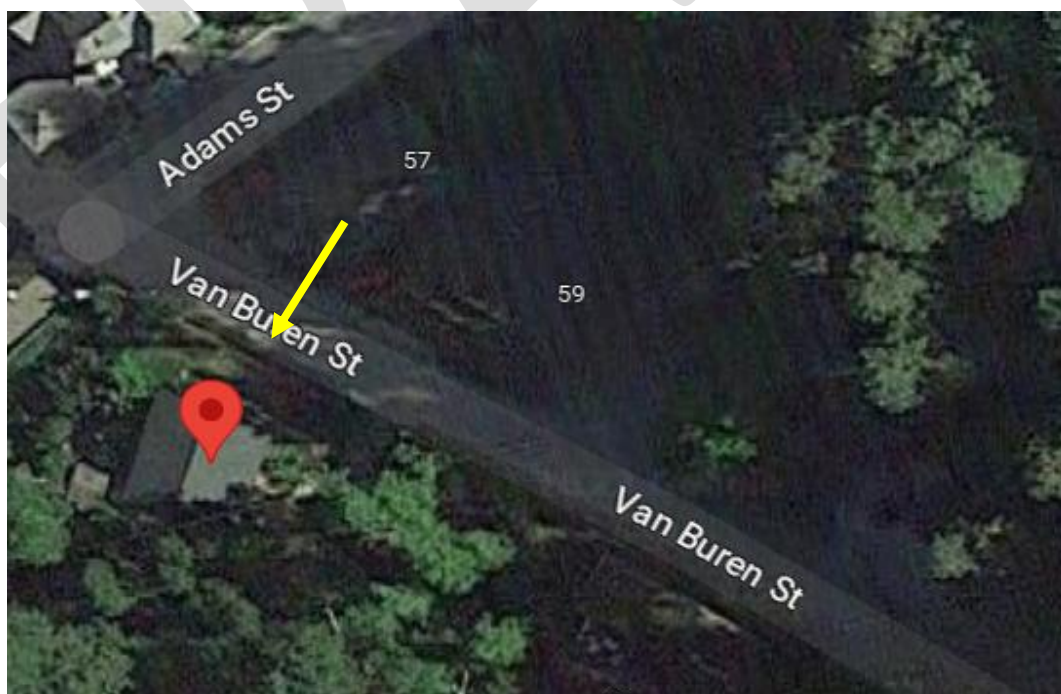

United States Department of the Interior
National Park Service**National Register of Historic Places**
Continuation SheetDeadwood Historic District Amendment
2024

Name of Property

Lawrence, South Dakota

County and State

66000716

NR Reference Number



SD_LawrenceCounty_DeadwoodHistoricDistrictAmendment2024_0015. 22 Van Buren Street.



United States Department of the Interior
National Park Service

National Register of Historic Places
Continuation Sheet

Deadwood Historic District Amendment
2024

Name of Property

Lawrence, South Dakota

County and State

66000716

NR Reference Number



SD_LawrenceCounty_DeadwoodHistoricDistrictAmendment2024_0016. 382 Williams Street.



United States Department of the Interior
National Park Service

National Register of Historic Places
Continuation Sheet

Deadwood Historic District Amendment
2024

Name of Property

Lawrence, South Dakota

County and State

66000716

NR Reference Number



SD_LawrenceCounty_DeadwoodHistoricDistrictAmendment2024_0017. 360 Williams Street.

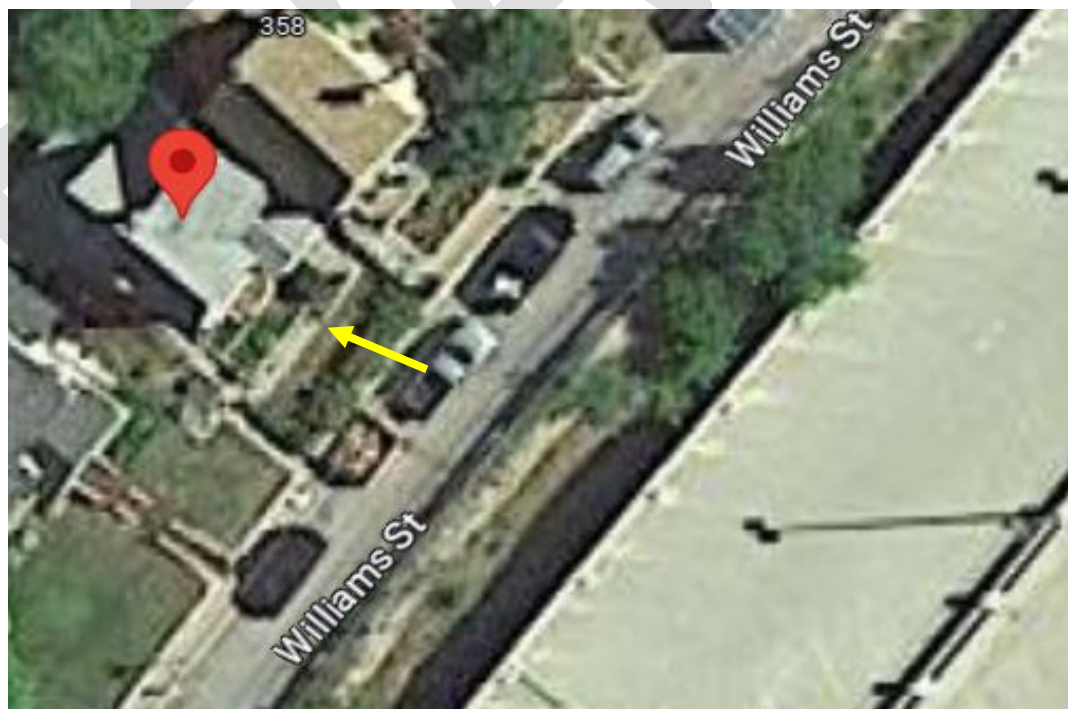

United States Department of the Interior
National Park Service**National Register of Historic Places**
Continuation SheetDeadwood Historic District Amendment
2024

Name of Property

Lawrence, South Dakota

County and State

66000716

NR Reference Number



SD_LawrenceCounty_DeadwoodHistoricDistrictAmendment2024_0018. 374 Williams Street.



United States Department of the Interior
National Park Service

National Register of Historic Places
Continuation Sheet

Deadwood Historic District Amendment
2024

Name of Property

Lawrence, South Dakota

County and State

66000716

NR Reference Number



SD_LawrenceCounty_DeadwoodHistoricDistrictAmendment2024_0019. 390 Williams Street.

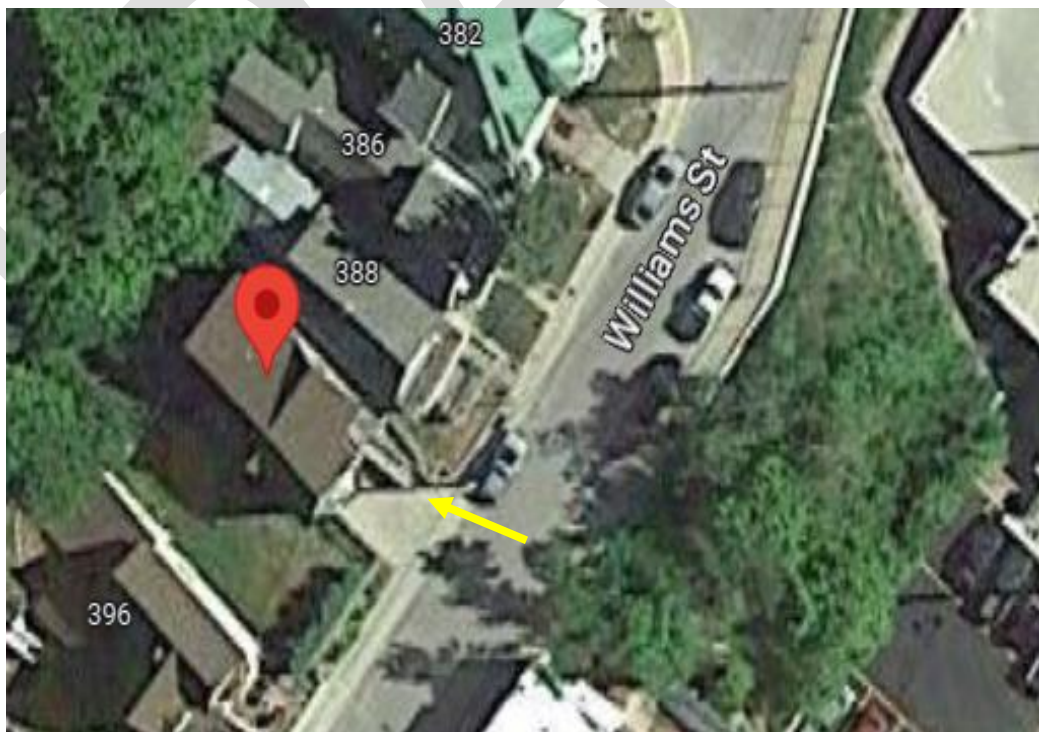

United States Department of the Interior
National Park Service

National Register of Historic Places
Continuation Sheet

Deadwood Historic District Amendment
2024

Name of Property

Lawrence, South Dakota

County and State

66000716

NR Reference Number



SD_LawrenceCounty_DeadwoodHistoricDistrictAmendment2024_0020. 10 Pine Street.



United States Department of the Interior
National Park Service

National Register of Historic Places
Continuation Sheet

Deadwood Historic District Amendment
2024

Name of Property

Lawrence, South Dakota

County and State

66000716

NR Reference Number

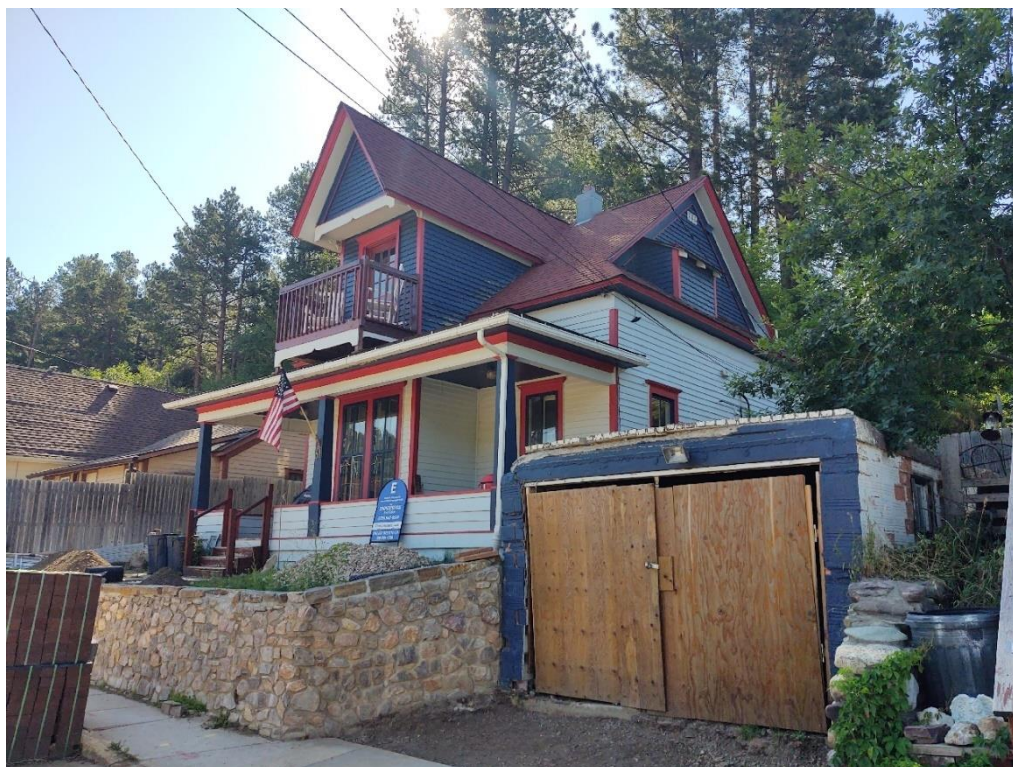

SD_LawrenceCounty_DeadwoodHistoricDistrictAmendment2024_0021. 81 Stewart Street.



United States Department of the Interior
National Park Service

National Register of Historic Places
Continuation Sheet

Deadwood Historic District Amendment
2024

Name of Property

Lawrence, South Dakota

County and State

66000716

NR Reference Number



SD_LawrenceCounty_DeadwoodHistoricDistrictAmendment2024_0022. 140 Sherman Street.

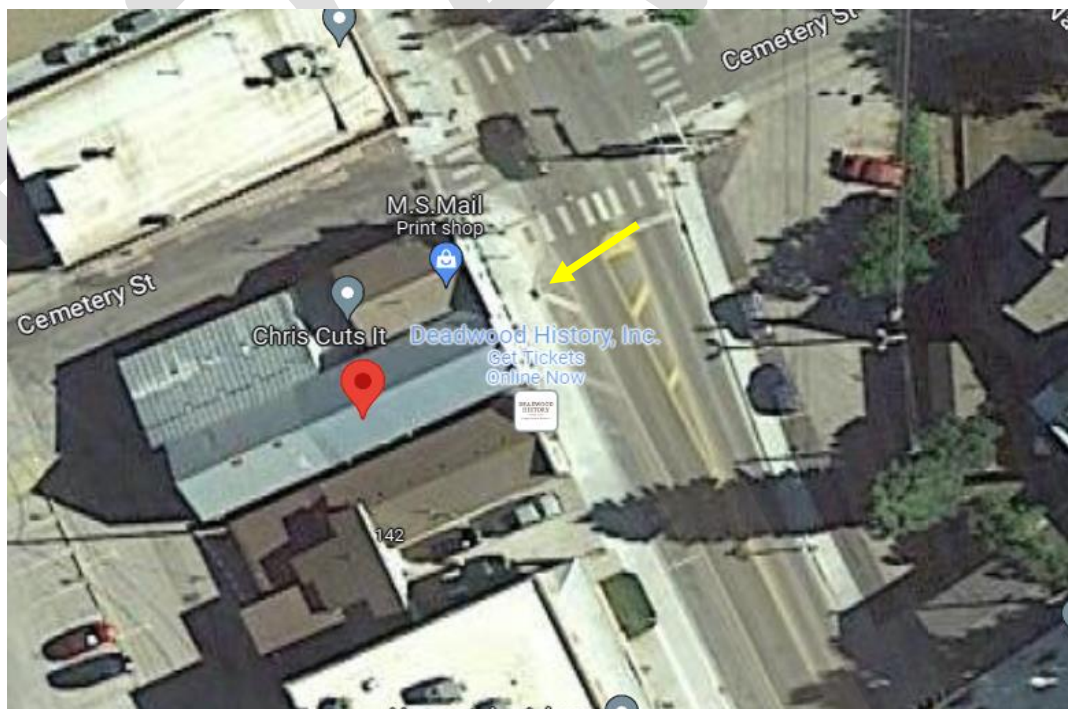

United States Department of the Interior
National Park Service

National Register of Historic Places
Continuation Sheet

Deadwood Historic District Amendment
2024

Name of Property

Lawrence, South Dakota

County and State

66000716

NR Reference Number



SD_LawrenceCounty_DeadwoodHistoricDistrictAmendment2024_0023. 3 Shine Street.



United States Department of the Interior
National Park Service**National Register of Historic Places**
Continuation SheetDeadwood Historic District Amendment
2024

Name of Property

Lawrence, South Dakota

County and State

66000716

NR Reference Number



SD_LawrenceCounty_DeadwoodHistoricDistrictAmendment2024_0024. 7 Stewart Street.



United States Department of the Interior
National Park Service

National Register of Historic Places
Continuation Sheet

Deadwood Historic District Amendment
2024

Name of Property

Lawrence, South Dakota

County and State

66000716

NR Reference Number



SD_LawrenceCounty_DeadwoodHistoricDistrictAmendment2024_0025. 31 Centennial Street.

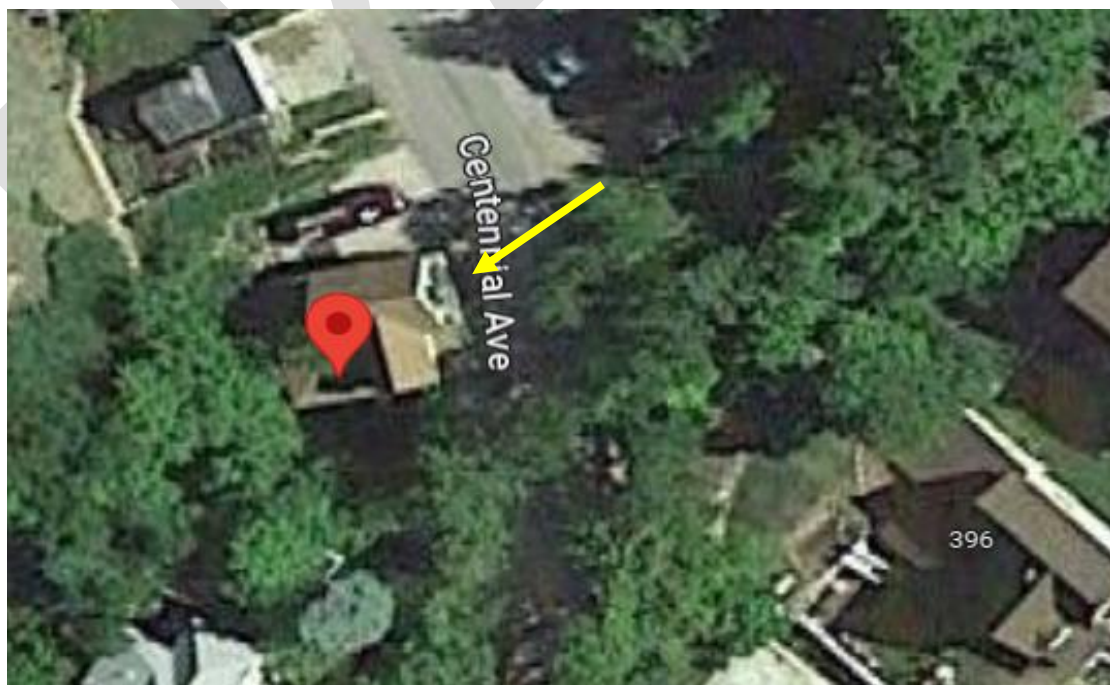

United States Department of the Interior
National Park Service**National Register of Historic Places**
Continuation SheetDeadwood Historic District Amendment
2024

Name of Property

Lawrence, South Dakota

County and State

66000716

NR Reference Number



SD_LawrenceCounty_DeadwoodHistoricDistrictAmendment2024_0026. 5 Charles Street.

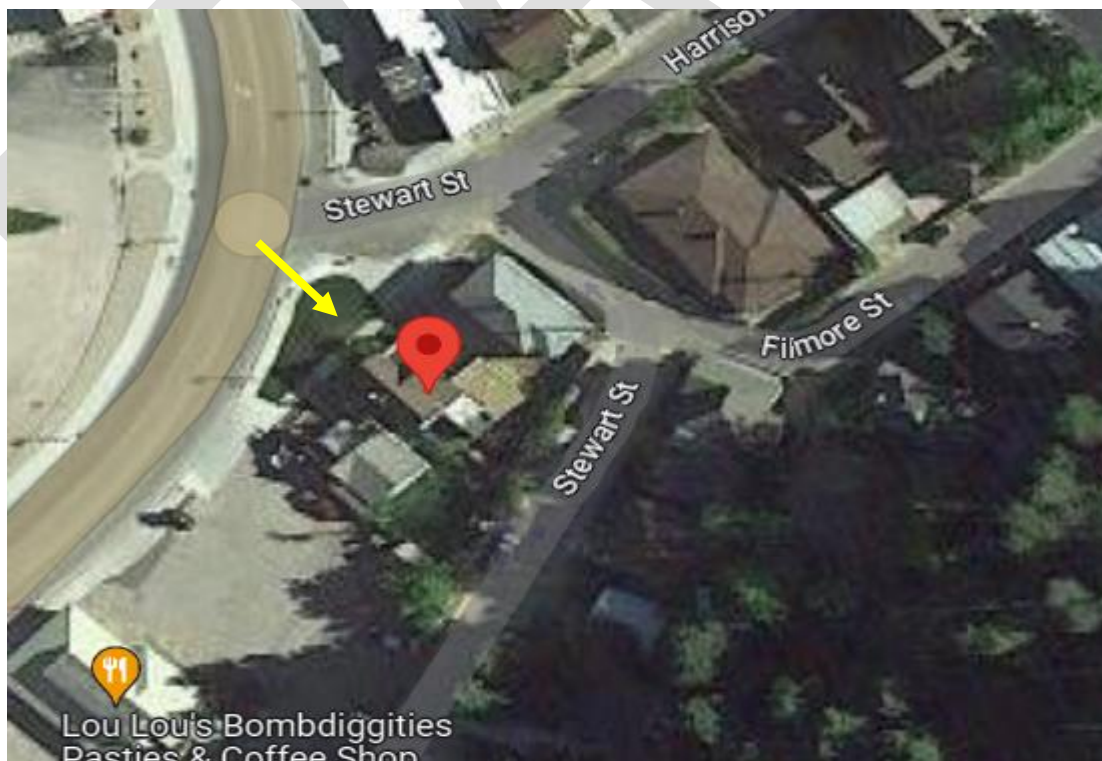

United States Department of the Interior
National Park Service

National Register of Historic Places
Continuation Sheet

Deadwood Historic District Amendment
2024

Name of Property

Lawrence, South Dakota

County and State

66000716

NR Reference Number



SD_LawrenceCounty_DeadwoodHistoricDistrictAmendment2024_0027. 27 Deadwood Street.

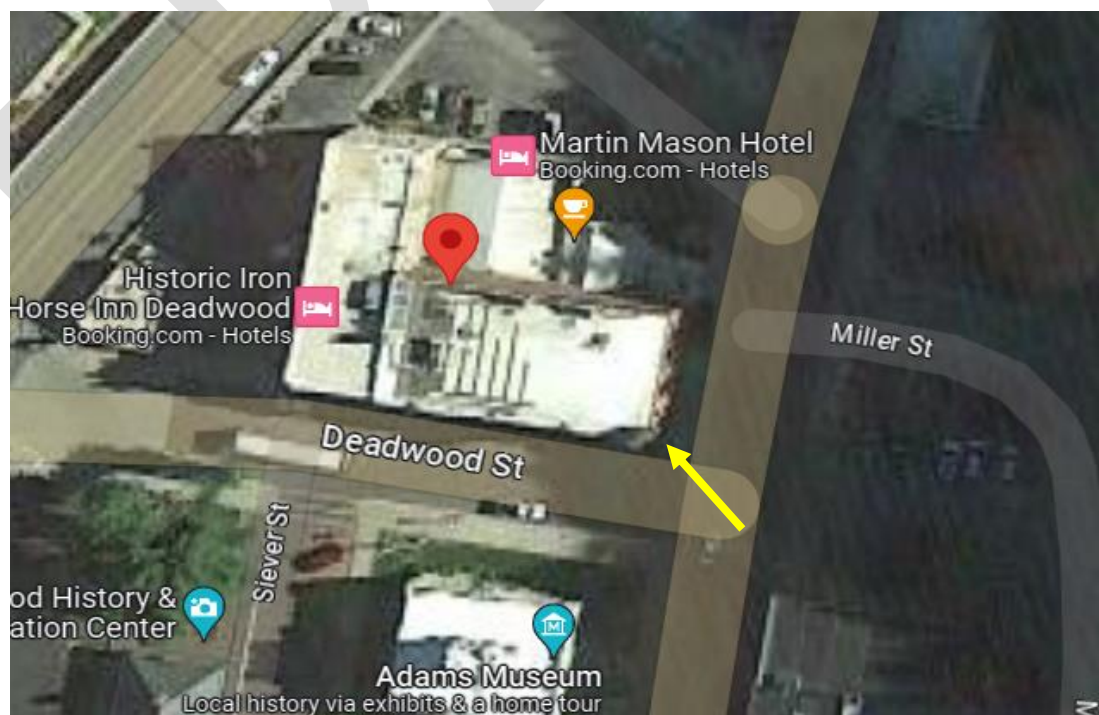

United States Department of the Interior
National Park Service

National Register of Historic Places
Continuation Sheet

Deadwood Historic District Amendment
2024

Name of Property

Lawrence, South Dakota

County and State

66000716

NR Reference Number



SD_LawrenceCounty_DeadwoodHistoricDistrictAmendment2024_0028. 31 Burnham Avenue.



United States Department of the Interior
National Park Service

National Register of Historic Places
Continuation Sheet

Deadwood Historic District Amendment
2024

Name of Property

Lawrence, South Dakota

County and State

66000716

NR Reference Number



SD_LawrenceCounty_DeadwoodHistoricDistrictAmendment2024_0029. 44-46 Lincoln Street.

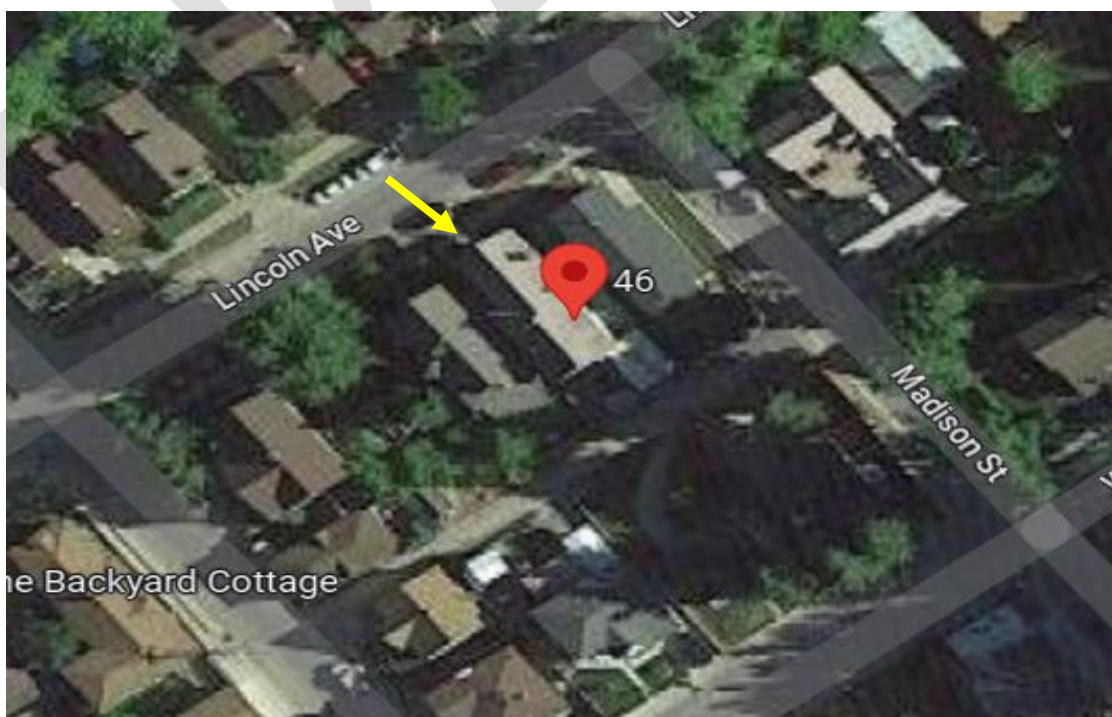

United States Department of the Interior
National Park Service

National Register of Historic Places
Continuation Sheet

Deadwood Historic District Amendment
2024

Name of Property

Lawrence, South Dakota

County and State

66000716

NR Reference Number



SD_LawrenceCounty_DeadwoodHistoricDistrictAmendment2024_0030. 442 Williams Street.

