

PLAT OF LOTS 8A, 8B, 9A AND 9B, BLOCK 4A OF PALISADES TRACT OF DEADWOOD
 STAGE RUN ADDITION TO THE CITY OF DEADWOOD
 FORMERLY LOTS 8 AND 9, BLOCK 4A
 LOCATED IN THE SW $\frac{1}{4}$ OF SECTION 14, THE SE $\frac{1}{4}$ OF SECTION 15, THE NE $\frac{1}{4}$ NE $\frac{1}{4}$
 OF SECTION 22 AND THE N $\frac{1}{2}$ NW $\frac{1}{4}$ OF SECTION 23, T5N, R3E, B.H.M.,
 CITY OF DEADWOOD, LAWRENCE COUNTY, SOUTH DAKOTA

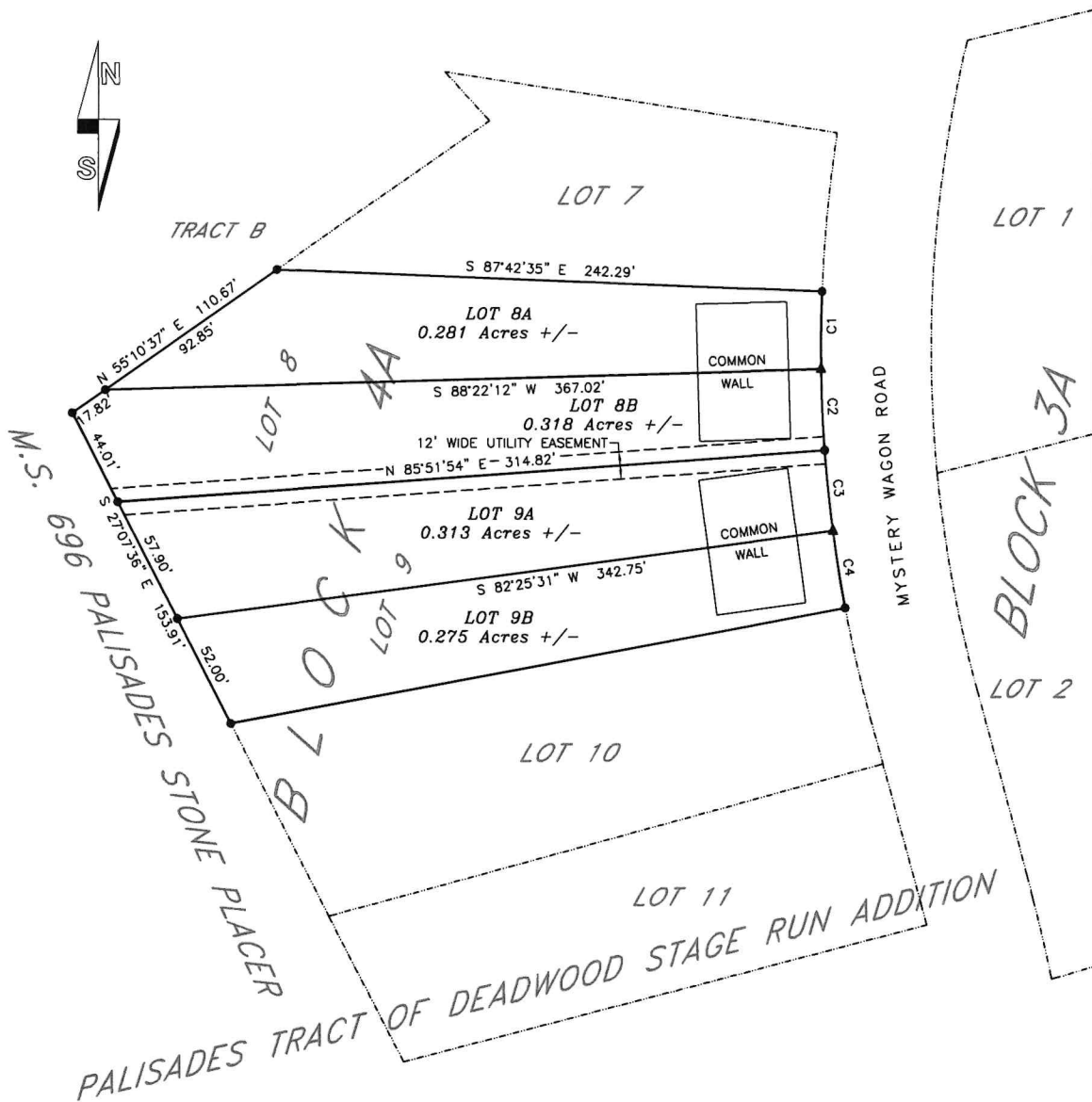

- REBAR & CAP (VREM L56577)
- ▲ MAG NAIL



CURVE	RADIUS	ARC LENGTH	CHORD LENGTH	CHORD BEARING	DELTA ANGLE
C1	624.50'	34.30'	34.29'	S 00°43'01" W	3°08'48"
C2	624.50'	35.73'	35.73'	N 02°29'44" W	3°16'42"
C3	624.50'	35.69'	35.69'	N 05°46'19" W	3°16'29"
C4	624.50'	34.49'	34.49'	N 08°59'30" W	3°09'52"

NOTES:

- 1) PALISADES TRACT OF DEADWOOD STAGE RUN ADDITION
 RECORDED IN DOC. #2008-2791
 BLOCKS 3A & 4A RECORDED IN DOC. #2020-3090
- 2) OWNER/DEVELOPER
 W.P. HOLDINGS LLC
 PO BOX 631
 DEADWOOD, SD 57732
- 3) A 5' DRAINAGE & UTILITY EASEMENT IS HEREBY GRANTED
 ALONG SIDE AND REAR LOT LINES AND 10' ALONG THE FRONT
 LOT LINES UNLESS OTHERWISE AS SHOWN



Prepared By:
PONDEROSA LAND SURVEYS, L.L.C.
 332A WEST MAIN ST.
 LEAD, SOUTH DAKOTA 57754
 (605) 722-3840

Date:	10/26/2022
Drawn By:	L. D. Vrem
Project No.:	22-456
Dwg. No.:	22-456.dwg