

PLAT OF LOT AB-1 OF BLOCK 11 O.T. DEADWOOD;
FORMERLY A PORTION OF PUBLIC RIGHT-OF-WAY
IN BLOCK 11, CITY OF DEADWOOD, LAWRENCE COUNTY, SOUTH DAKOTA

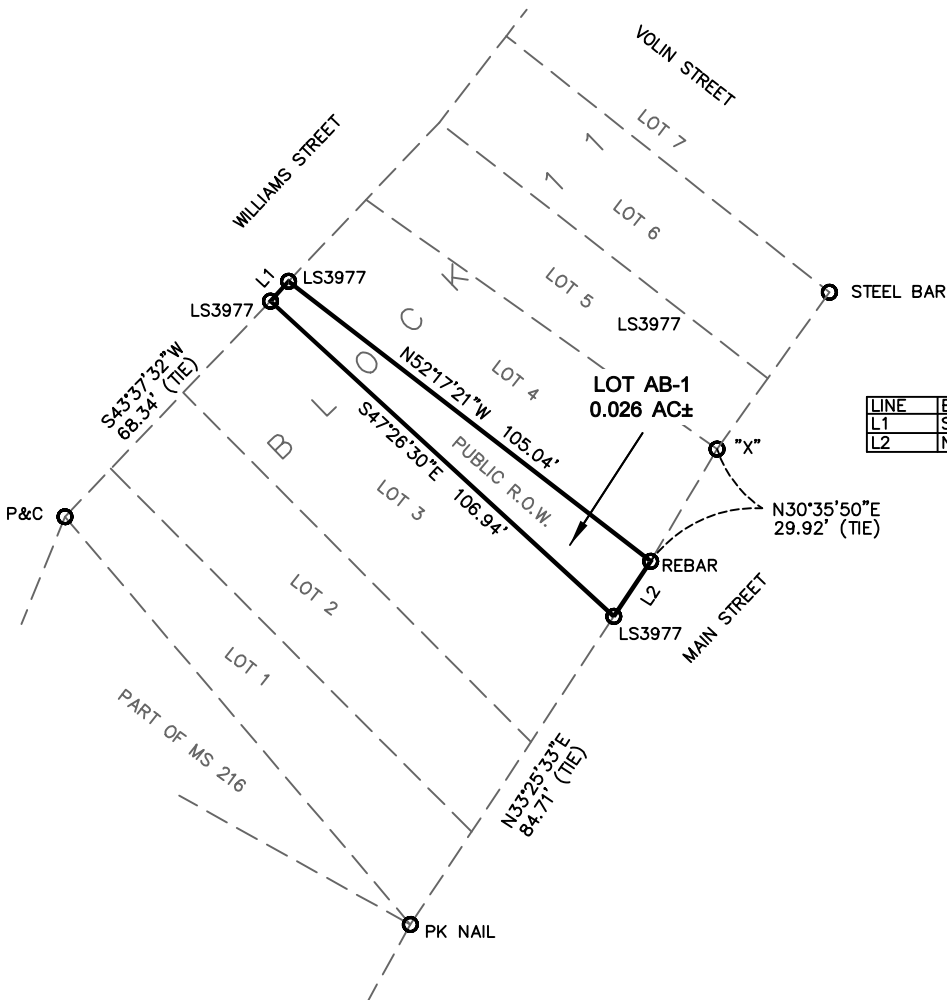

OWNER/DEVELOPER
CITY OF DEADWOOD
108 SHERMAN STREET
DEADWOOD SD 57732

LINE	BEARING	DISTANCE
L1	S42°19'43\"W	6.16'
L2	N33°51'30\"E	15.21'

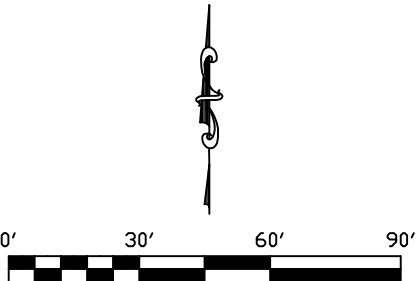

LEGEND:
● SET REBAR AND CAP STAMPED "LS11918"
○ FOUND MONUMENT AS NOTED

NOTES:
1. PROPOSED LOT AREA = 0.026 ACRES±;
PROPOSED R-O-W AREA = 0.00 ACRES±;
AVERAGE DENSITY PER LOT = 0.026 ACRES±
TOTAL PROPOSED PLATTED AREA: 0.026 ACRES±
EASEMENTS INCLUDED IN ALL AREAS.
2. 5' UTILITY EASEMENT ON INTERIOR OF ALL LOT LINES.
3. ZONING IS C1 PER DEADWOOD ZONING MAP.
4. WE HEREBY GRANT EASEMENTS TO RUN WITH THE LAND FOR
WATER, DRAINAGE, SEWER, GAS, ELECTRIC, TELEPHONE, OR OTHER
PUBLIC UTILITY LINES OR SERVICES UNDER, ON OR OVER THOSE
PORTIONS OF LAND DESIGNATED HEREON AS EASEMENTS.

CERTIFICATE OF SURVEYOR

STATE OF SOUTH DAKOTA COUNTY OF LAWRENCE
I, BRADLEY LIMBO, REGISTERED LAND SURVEYOR NO. 11918 IN THE STATE OF SOUTH DAKOTA, DO HEREBY CERTIFY THAT AT THE REQUEST OF THE OWNER(S) LISTED HEREON I HAVE
SURVEYED THAT TRACT OF LAND SHOWN, AND TO THE BEST OF MY KNOWLEDGE AND BELIEF, THE WITHIN PLAT IS A REPRESENTATION OF SAID SURVEY. EASEMENTS OR RESTRICTIONS
OF MISCELLANEOUS RECORD OR PRIVATE AGREEMENTS THAT ARE NOT KNOWN TO ME ARE NOT SHOWN HEREON. IN WITNESS WHEREOF, I HAVE HEREUNTO SET MY HAND AND SEAL.

DATE: _____
BRADLEY LIMBO, LS11918

OWNER'S CERTIFICATE

STATE OF SOUTH DAKOTA COUNTY OF LAWRENCE
DO HEREBY CERTIFY THAT WE ARE THE OWNERS OF THE PROPERTY SHOWN AND DESCRIBED HEREON, THAT WE
DO APPROVE THIS PLAT AS HEREON SHOWN AND THAT DEVELOPMENT OF THIS PROPERTY SHALL CONFORM TO ALL EXISTING APPLICABLE ZONING, SUBDIVISION, EROSION AND SEDIMENT
CONTROL REGULATIONS.

OWNER: _____
ADDRESS: _____

ACKNOWLEDGMENT OF OWNER

STATE OF SOUTH DAKOTA COUNTY OF LAWRENCE
ON THIS ____DAY OF _____, 20____, BEFORE ME THE UNDERSIGNED NOTARY PUBLIC, PERSONALLY APPEARED _____
KNOWN TO ME TO BE THE PERSON DESCRIBED IN AND WHO EXECUTED THE FOREGOING CERTIFICATE.
MY COMMISSION EXPIRES: _____
NOTARY PUBLIC: _____

APPROVAL OF THE CITY OF DEADWOOD PLANNING COMMISSION

STATE OF SOUTH DAKOTA COUNTY OF LAWRENCE
THIS PLAT APPROVED BY THE CITY OF DEADWOOD PLANNING COMMISSION THIS ____DAY OF _____, 20____.

CITY PLANNER CHAIRMAN

APPROVAL OF THE CITY OF DEADWOOD BOARD OF COMMISSIONERS

STATE OF SOUTH DAKOTA COUNTY OF LAWRENCE
BE IT RESOLVED THAT THE CITY OF DEADWOOD BOARD OF COMMISSIONERS HAVING VIEWED THE WITHIN PLAT, DO HEREBY APPROVE THE SAME FOR RECORDING IN THE OFFICE OF THE
REGISTER OF DEEDS, LAWRENCE COUNTY, S.D. DATED THIS ____DAY OF _____, 20____.

ATTEST: _____
FINANCE OFFICER MAYOR

CERTIFICATE OF COUNTY TREASURER

STATE OF SOUTH DAKOTA COUNTY OF LAWRENCE
I, _____, LAWRENCE COUNTY TREASURER, DO HEREBY CERTIFY THAT _____ TAXES WHICH ARE LIENS UPON THE HEREIN PLATTED PROPERTY
HAVE BEEN PAID. DATED THIS ____DAY OF _____, 20____.

LAWRENCE COUNTY TREASURER: _____

APPROVAL OF HIGHWAY AUTHORITY

STATE OF SOUTH DAKOTA COUNTY OF LAWRENCE
THE LOCATION OF THE PROPOSED ACCESS ROADS ABUTTING THE COUNTY OR STATE HIGHWAY AS SHOWN HEREON, IS HEREBY APPROVED. ANY CHANGE IN THE
PROPOSED ACCESS SHALL REQUIRE ADDITIONAL APPROVAL.

HIGHWAY AUTHORITY: _____

CERTIFICATE OF DIRECTOR OF EQUALIZATION

STATE OF SOUTH DAKOTA COUNTY OF LAWRENCE
I, LAWRENCE COUNTY DIRECTOR OF EQUALIZATION, DO HEREBY CERTIFY THAT I HAVE RECEIVED A COPY OF THIS PLAT. DATED THIS ____DAY
OF _____, 20____.

LAWRENCE COUNTY DIRECTOR OF EQUALIZATION

CERTIFICATE OF REGISTER OF DEEDS

STATE OF SOUTH DAKOTA COUNTY OF LAWRENCE
FILED FOR RECORD THIS ____DAY OF _____, 20____, AT ____O'CLOCK, ____M., AND
RECORDED AS DOC. _____.

LAWRENCE COUNTY REGISTER OF DEEDS FEE: \$ _____

PREPARED BY:	SHEET 1 of 1
 ALL ASPECTS INC. LAND SURVEYING	
Project: AAI-25-278	All Aspects INC. 1955 Maltland Rd., Spearfish SD 57783 605-480-2944 Limbo@allaspectsinc.com
Date: DECEMBER 12, 2025	
Rev:	
Surveyed by: BJL	
Prepared by: FD	