

Return Completed Form To:
Planning and Zoning
108 Sherman Street
Deadwood, SD 57732



Questions Contact:
Kevin Kuchenbecker
(605) 578-2082 or
kevin@cityofdeadwood.com

Application No. _____

APPLICATION FOR PLAT

Application/Filing Fee: \$200.00 per lot

The application fee needs to be paid when plat is submitted to the Planning and Zoning Office.

Applicants: Please read thoroughly prior to completing this form. Only complete applications will be considered for review. Applications must be received no later than fifteen (15) days prior to the P&Z Commission meeting. Mylar(s) must be received by the Planning and Zoning office no later than the Wednesday before the scheduled meeting. The Planning and Zoning Commission meets the first and third Wednesday of each month.

Applicant: Bill P. [REDACTED]

Address: [REDACTED]
Street City State Zip

Phone Number: [REDACTED] Email Address: [REDACTED]

Property Address: _____

Property Owner: [REDACTED]

Property Owner Phone Number: [REDACTED]

Full Legal Description of Property: _____

LOT 46, BLOCK 4 OF PALISADES TRACT OF DEADWOOD STAGE RUN ADDITION

Purpose of this Plat: New Lot

Summary of this Plat: _____

1. The following documents shall be submitted:

- a. An improvement survey, including all easements,
- b. Development plan, including site plan with location of buildings, usable open space, off-street parking, loading areas, refuse area, ingress/egress, screening, proposed or existing signage, existing streets, and
- c. A copy of the full legal description from the Lawrence County Register of Deeds Office.

Check the box to confirm the following information is included on the plat and is accurate:

- The North Arrow is shown on the plat with a direct reference to the coordinate mapping system.
 - Land is identified with a new legal description for the transfer of the land.
 - Surveyor's Certificate is shown with the name of the surveyor and his registered land surveyor number.
 - A date is shown on the plat and serves to "fix in time" the data represented on the plat.
 - The street bounding the lot is shown and named.
 - All certifications are indicated and correct on the plat.
 - Dimensions, angles, and bearings are shown along the lot lines.
 - Scale of the plat is shown and accompanied with a bar scale.
 - Area's taken out of the mineral survey and remaining acreage is indicated on the plat.
- I understand I am required to have the Lawrence County Register of Deeds email a digital copy of the completed final copy of this plat to kevin@cityofdeadwood.com.

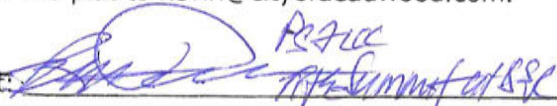
Signature of Owner/Applicant:  Date: 5/20/20

Staff Use Only

Fee: \$ 200.- Paid On 5/20/20 Receipt Number 208621

PLANNING AND ZONING ADMINISTRATOR:			
Approved/P&Z Administrator:	Yes	No	Signature: _____ Date: _____
PLANNING AND ZONING COMMISSION:			
Approved/P&Z Commission:	Yes	No	Date: _____
DEADWOOD BOARD OF ADJUSTMENT:			
Approved/Board of Adjustment:	Yes	No	Date: _____

Reason for Denial (if necessary): _____

PLAT OF LOT 46, BLOCK 4 OF PALISADES TRACT OF DEADWOOD STAGE RUN ADDITION TO THE CITY OF DEADWOOD ALL LOCATED IN THE SW¹/₄ OF SECTION 14, THE SE¹/₄ OF SECTION 15, THE NE¹/₄NE¹/₄ OF SECTION 22 AND THE NW¹/₄NW¹/₄ OF SECTION 23, T5N, R3E, B.H.M., CITY OF DEADWOOD, LAWRENCE COUNTY, SOUTH DAKOTA

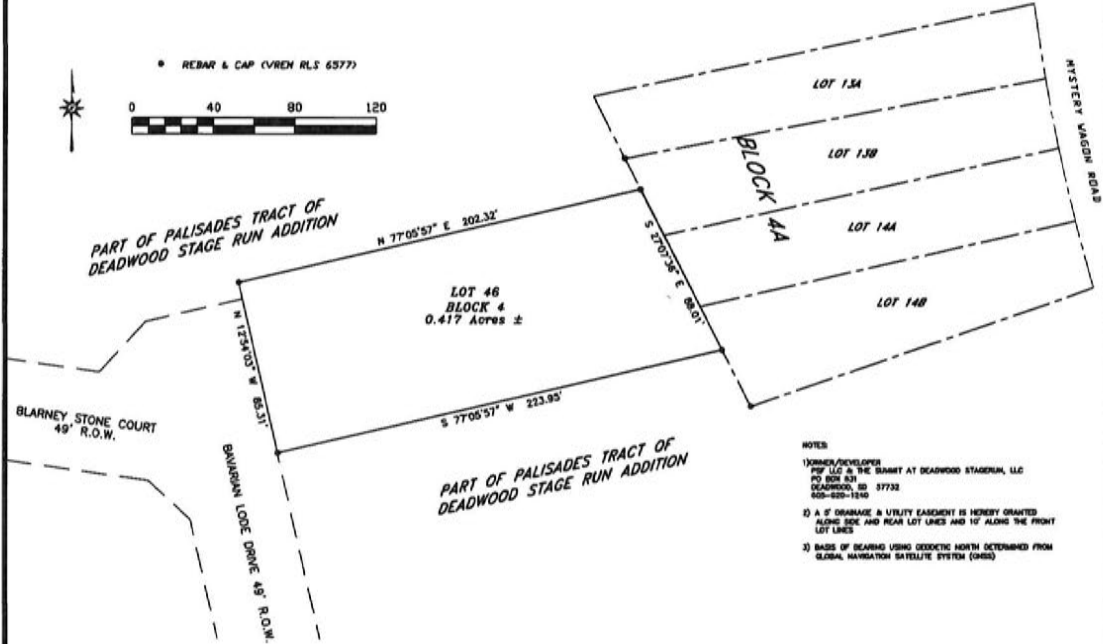

SURVEYOR'S CERTIFICATE

I, LOREN D. VREM, 332A WEST MAIN STREET, LEAD, SOUTH DAKOTA, DO HEREBY CERTIFY THAT I AM A REGISTERED LAND SURVEYOR IN THE STATE OF SOUTH DAKOTA. THAT AT THE REQUEST OF THE OWNER AND UNDER MY SUPERVISION, I HAVE CAUSED TO BE SURVEYED AND PLATTED THE PROPERTY SHOWN AND DESCRIBED HEREON. TO THE BEST OF MY KNOWLEDGE, INFORMATION AND BELIEF, THE PROPERTY WAS SURVEYED IN GENERAL CONFORMANCE WITH THE LAWS OF THE STATE OF SOUTH DAKOTA AND ACCEPTED METHODS AND PROCEDURES OF SURVEYING. DATED THIS _____ DAY OF _____, 20____.

LOREN D. VREM, R.L.S. 6577

OWNER'S CERTIFICATE
STATE OF SOUTH DAKOTA COUNTY OF LAWRENCE

_____, DO HEREBY CERTIFY THAT I/WE ARE THE OWNER(S) OF THE PROPERTY SHOWN AND DESCRIBED HEREON, THAT I/WE DO APPROVE THIS PLAT AS HEREON SHOWN AND THAT DEVELOPMENT OF THIS PROPERTY SHALL CONFORM TO ALL EXISTING APPLICABLE ZONING, SUBDIVISION, EROSION AND SEDIMENT CONTROL REGULATIONS.

OWNER: _____ ADDRESS: _____

ACKNOWLEDGMENT OF OWNER
STATE OF SOUTH DAKOTA COUNTY OF LAWRENCE

ON THIS _____ DAY OF _____, 20____, BEFORE ME THE UNDERSIGNED NOTARY PUBLIC, PERSONALLY APPEARED _____ KNOWN TO ME TO BE THE PERSON(S) DESCRIBED IN AND WHO EXECUTED THE FOREGOING CERTIFICATE.

MY COMMISSION EXPIRES: _____ NOTARY PUBLIC: _____

CERTIFICATE OF COUNTY TREASURER
STATE OF SOUTH DAKOTA COUNTY OF LAWRENCE

I, _____, LAWRENCE COUNTY TREASURER, DO HEREBY CERTIFY THAT _____ TAXES WHICH ARE LIENS UPON THE HEREIN PLATTED PROPERTY HAVE BEEN PAID. DATED THIS _____ DAY OF _____, 20____.

LAWRENCE COUNTY TREASURER: _____

APPROVAL OF HIGHWAY AUTHORITY
STATE OF SOUTH DAKOTA COUNTY OF LAWRENCE

THE LOCATION OF THE PROPOSED ACCESS ROADS ABUTTING THE COUNTY OR STATE HIGHWAY AS SHOWN HEREON, IS HEREBY APPROVED. ANY CHANGE IN THE PROPOSED ACCESS SHALL REQUIRE ADDITIONAL APPROVAL.

HIGHWAY AUTHORITY: _____

APPROVAL OF THE CITY OF DEADWOOD PLANNING COMMISSION
STATE OF SOUTH DAKOTA COUNTY OF LAWRENCE

THIS PLAT APPROVED BY THE CITY OF DEADWOOD PLANNING COMMISSION THIS _____ DAY OF _____, 20____.

CHAIRMAN _____ ATTEST: _____ CITY PLANNER

APPROVAL OF THE CITY OF DEADWOOD BOARD OF COMMISSIONERS
STATE OF SOUTH DAKOTA COUNTY OF LAWRENCE

BE IT RESOLVED THAT THE CITY OF DEADWOOD BOARD OF COMMISSIONERS HAVING VIEWED THE WITHIN PLAT, DO HEREBY APPROVE THE SAME FOR RECORDING IN THE OFFICE OF THE REGISTER OF DEEDS, LAWRENCE COUNTY, SOUTH DAKOTA, DATED THIS _____ DAY OF _____, 20____.

ATTEST: _____ FINANCE OFFICER _____ MAYOR

OFFICE OF THE COUNTY DIRECTOR OF EQUALIZATION
STATE OF SOUTH DAKOTA COUNTY OF LAWRENCE

I, LAWRENCE COUNTY DIRECTOR OF EQUALIZATION, DO HEREBY CERTIFY THAT I HAVE RECEIVED A COPY OF THIS PLAT. DATED THIS _____ DAY OF _____, 20____.

LAWRENCE COUNTY DIRECTOR OF EQUALIZATION: _____

OFFICE OF THE REGISTER OF DEEDS
STATE OF SOUTH DAKOTA COUNTY OF LAWRENCE

FILED FOR RECORD THIS _____ DAY OF _____, 20____ AT _____ O'CLOCK, _____ M., AND RECORDED IN DOC. _____

LAWRENCE COUNTY REGISTER OF DEEDS: _____ FEE: _____



Prepared By:
PONDEROSA LAND SURVEYS, L.L.C.
332B WEST MAIN STREET
LEAD, SD 57754
(605) 722-3840

Date:	5/21/2026
Drawn By:	L. D. Vrem
Project No.:	26-197
Dwg. No.:	26-197.dwg