

PLAT OF LOT 25A AND LOT 25B, BLOCK 2 OF PALISADES TRACT OF DEADWOOD
 STAGE RUN ADDITION TO THE CITY OF DEADWOOD
 FORMERLY LOT 25 REVISED, BLOCK 2 OF PALISADES TRACT OF DEADWOOD
 STAGE RUN ADDITION
 ALL LOCATED IN THE SW¼ OF SECTION 14, THE SE¼ OF SECTION 15, THE
 NE¼NE¼ OF SECTION 22 AND THE N½NW¼ OF SECTION 23, T5N, R3E, B.H.M.,
 CITY OF DEADWOOD, LAWRENCE COUNTY, SOUTH DAKOTA



- REBAR & CAP (VREM LS6577)
- ▲ REBAR & CAP (ARLETH LS3977)
- MAG NAIL



OWNERS:

RODNEY MERLE & DAWN MARIE CARPENTER
 CO-TRUSTEES OF 2020 CARPENTER REVOCABLE TRUST
 1263 ICE PARK ST.
 LAS VEGAS, NV 89135

LINE	BEARING	DISTANCE
L1	S 34°12'27" W	7.63'
L2	S 49°49'49" E	5.24'
L3	S 43°06'33" E	13.60'
L4	S 60°28'31" E	19.10'
L5	S 37°57'34" E	20.46'
L6	N 65°42'34" W	49.14'

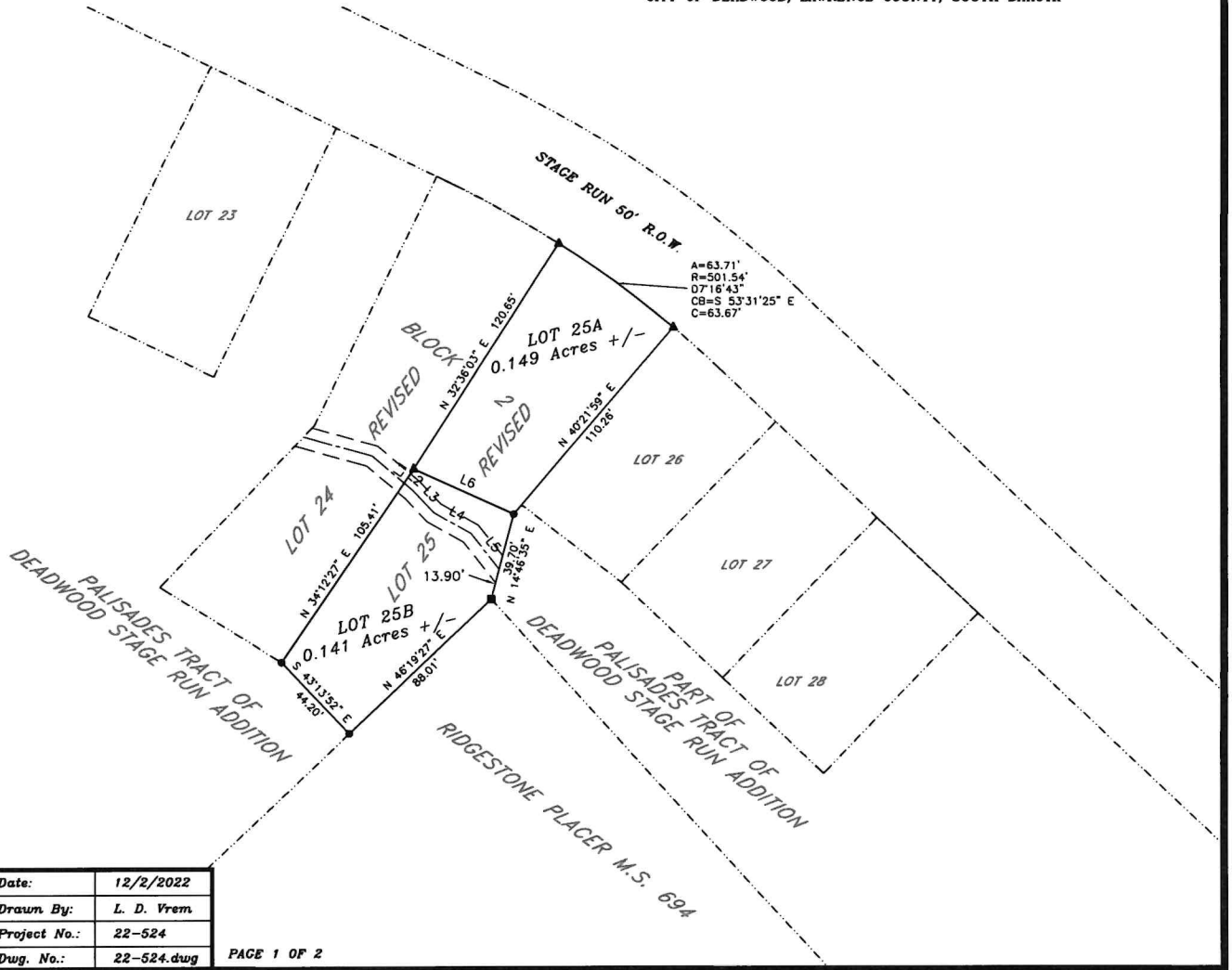

Prepared By:
PONDEROSA LAND SURVEYS, L.L.C.
 332A WEST MAIN ST.
 LEAD, SOUTH DAKOTA 57754
 (605) 722-3840

Date:	12/2/2022
Drawn By:	L. D. Vrem
Project No.:	22-524
Dwg. No.:	22-524.dwg