

**CORRECTIVE PLAT OF PARK LOT AND SPRING STREET LOTS 1 AND 2 OF WEISFLOG'S 2ND ADDITION;
CONSISTING OF LOT C OF BLOCK 1, LOTS 2 THRU 6, AND LOTS A AND B OF BLOCK 2 OF WEISFLOG'S 2ND ADDITION,
LOT 2 OF RAILROAD AVENUE BLOCK, AND AN UNNAMED LOT, AND UNNAMED RIGHT OF WAY LOCATED IN M.S. 283;
ALL LOCATED IN OF M.S. 283, IN THE CITY OF DEADWOOD, LAWRENCE COUNTY, SOUTH DAKOTA**

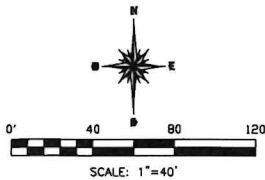

LEGEND:
○ FOUND MONUMENT AS NOTED
● SET PIN AND CAP "LS1918"

LINE	BEARING	DISTANCE
L1	N31°20'30"W	14.35

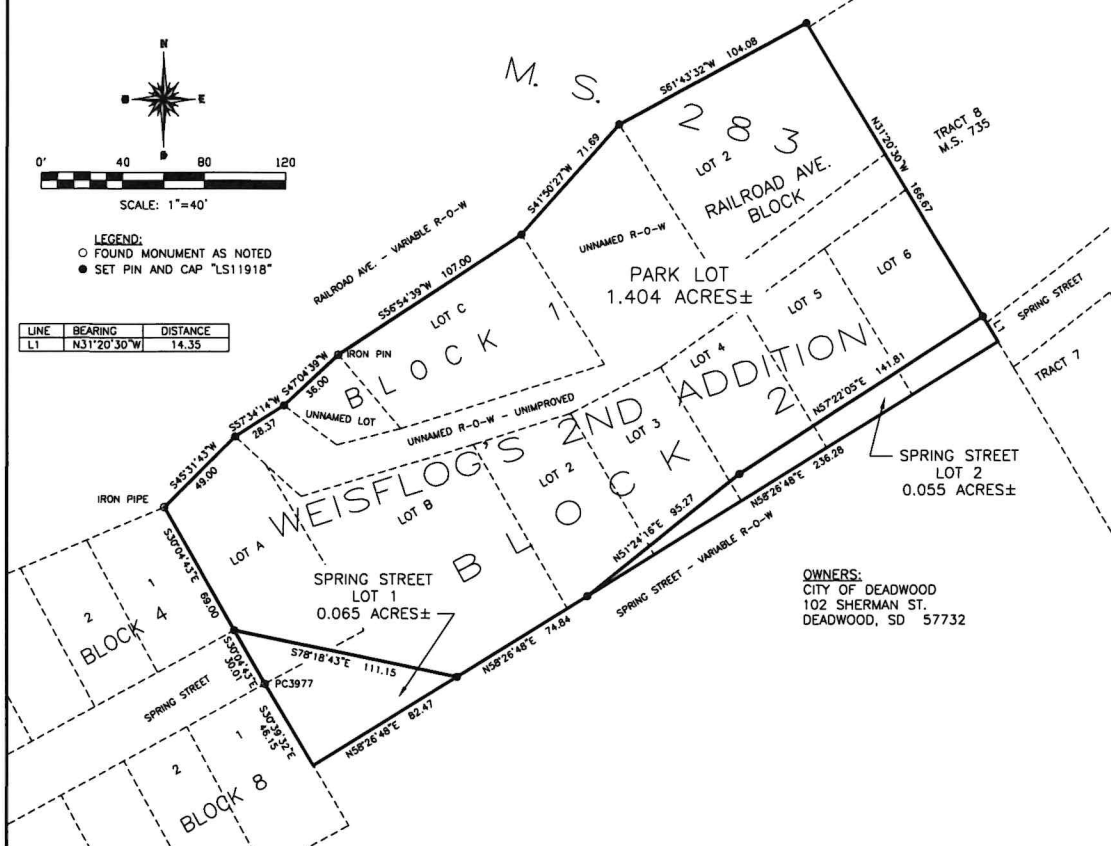

OWNERS:
CITY OF DEADWOOD
102 SHERMAN ST.
DEADWOOD, SD 57732

SURVEYOR NOTES:

1. THIS CORRECTIVE PLAT IS IN REFERENCE TO PLAT DOCUMENT #2022-5033, FILED AT THE LAWRENCE COUNTY REGISTER OF DEEDS OFFICE IN DEADWOOD SD.
2. THE UNNAMED LOT AND UNNAMED R-O-W ARE AS SHOWN IN PLAT BOOK 1, PAGE 230.

SURVEYOR'S CERTIFICATE

I, BRADLEY J. LIMBO, REGISTERED LAND SURVEYOR IN THE STATE OF SOUTH DAKOTA, ON THE BASIS OF MY KNOWLEDGE, INFORMATION AND BELIEF, CERTIFY TO THE ABOVE NAMED OWNER(S), THAT AT THE REQUEST OF SAID OWNER(S), THE SURVEY REPRESENTED BY THIS PLAT WAS MADE UNDER MY SUPERVISION, ON THE GROUND TO THE NORMAL STANDARDS OF CARE OF PROFESSIONAL LAND SURVEYORS PRACTICING IN THE STATE OF SOUTH DAKOTA. THIS SURVEY DOES NOT CONSTITUTE A TITLE SEARCH TO DETERMINE OWNERSHIP OR EASEMENTS OF RECORD AS PERFORMED BY MYSELF.

BRADLEY J. LIMBO RLS # 11918 DATE _____

OWNER'S CERTIFICATE

STATE OF SOUTH DAKOTA COUNTY OF LAWRENCE DO
HEREBY CERTIFY THAT WE ARE THE OWNERS OF THE PROPERTY SHOWN AND DESCRIBED HEREON, THAT WE DO APPROVE THIS PLAT AS HEREON SHOWN AND THAT DEVELOPMENT OF THIS PROPERTY SHALL CONFORM TO ALL EXISTING APPLICABLE ZONING, SUBDIVISION, EROSION AND SEDIMENT CONTROL REGULATIONS.

OWNER: _____
ADDRESS: _____

ACKNOWLEDGMENT OF OWNER

STATE OF SOUTH DAKOTA COUNTY OF LAWRENCE
ON THIS _____ DAY OF _____, 20____, BEFORE ME THE UNDERSIGNED NOTARY PUBLIC, PERSONALLY APPEARED

KNOWN TO ME TO BE THE PERSON DESCRIBED IN AND WHO EXECUTED THE FOREGOING CERTIFICATE.

MY COMMISSION EXPIRES: _____

NOTARY PUBLIC: _____

APPROVAL OF HIGHWAY AUTHORITY

STATE OF SOUTH DAKOTA COUNTY OF LAWRENCE
THE LOCATION OF THE PROPOSED ACCESS ROADS ABUTTING THE COUNTY OR STATE HIGHWAY AS SHOWN HEREON, IS HEREBY APPROVED. ANY CHANGE IN THE PROPOSED ACCESS SHALL REQUIRE ADDITIONAL APPROVAL.

HIGHWAY AUTHORITY: _____

CERTIFICATE OF COUNTY TREASURER

STATE OF SOUTH DAKOTA COUNTY OF LAWRENCE
I, _____, LAWRENCE COUNTY TREASURER,
DO HEREBY CERTIFY THAT _____ TAXES WHICH ARE LIENS UPON THE
HEREIN PLATTED PROPERTY HAVE BEEN PAID. DATED THIS _____ DAY
OF _____, 20____.

LAWRENCE COUNTY TREASURER

APPROVAL OF THE CITY OF DEADWOOD PLANNING COMMISSION

STATE OF SOUTH DAKOTA COUNTY OF LAWRENCE
THIS PLAT APPROVED BY THE CITY OF DEADWOOD PLANNING
COMMISSION THIS _____ DAY OF _____, 20____.

CITY PLANNER CHAIRMAN

APPROVAL OF THE CITY OF DEADWOOD BOARD OF COMMISSIONERS

STATE OF SOUTH DAKOTA COUNTY OF LAWRENCE
BE IT RESOLVED THAT THE CITY OF DEADWOOD BOARD OF
COMMISSIONERS HAVING VIEWED THE WITHIN PLAT, DO HEREBY
APPROVE THE SAME FOR RECORDING IN THE OFFICE OF THE
REGISTER OF DEEDS, LAWRENCE COUNTY, S.D. DATED
THIS _____ DAY OF _____, 20____.

ATTEST: _____
FINANCE OFFICER MAYOR

OFFICE OF THE COUNTY DIRECTOR OF EQUALIZATION
STATE OF SOUTH DAKOTA COUNTY OF LAWRENCE
I, _____, LAWRENCE COUNTY DIRECTOR OF EQUALIZATION, DO HEREBY
CERTIFY THAT I HAVE RECEIVED A COPY OF THIS PLAT. DATED
THIS _____ DAY OF _____, 20____.

LAWRENCE COUNTY DIRECTOR OF EQUALIZATION

OFFICE OF THE REGISTER OF DEEDS
STATE OF SOUTH DAKOTA COUNTY OF LAWRENCE
FILED FOR RECORD THIS _____ DAY OF _____
20____ AT _____ O'CLOCK, _____ M., AND
RECORDED IN DOC. _____

LAWRENCE COUNTY REGISTER OF DEEDS

FEE: \$ _____

PREPARED BY: _____ SHEET 1 OF 1

Project: M1-22-010 All Aspects Inc.
Date: APRIL 27, 2022 144 Saint Joe St.
REV: MAY 11, 2022 Spearfish SD 57763
Surveyed by: B.L. 605-490-2944
Prepared by: B.L. limbo@allaspectsinc.com