

Return Completed Form To:  
**Planning and Zoning**  
108 Sherman Street  
Deadwood, SD 57732



Questions Contact:  
**Kevin Kuchenbecker**  
(605) 578-2082 or  
kevin@cityofdeadwood.com

Application No. \_\_\_\_\_

## APPLICATION FOR PLAT

**Application/Filing Fee: \$200.00 per lot**

**The application fee needs to be paid when plat is submitted to the Planning and Zoning Office.**

**Applicants:** Please read thoroughly prior to completing this form. Only complete applications will be considered for review. Applications must be received no later than fifteen (15) days prior to the P&Z Commission meeting. Mylar(s) must be received by the Planning and Zoning office no later than the Wednesday before the scheduled meeting. The Planning and Zoning Commission meets the first and third Wednesday of each month.

Applicant: City of Deadwood

Address: 108 Sherman Street Deadwood SD 57732  
Street City State Zip

Phone Number: 605.578.2082 Email Address: leah@cityofdeadwood.com

Property Address: Event Center

Property Owner: [REDACTED]

Property Owner Phone Number: \_\_\_\_\_

Full Legal Description of Property: Lot AB-1, being a portion of Lots H2 and H4 of M.S. 242 and a portion of Lot H2 of M.S. 569, all located in the City of Deadwood, Lawrence County, South Dakota

Purpose of this Plat: Create legal description for new parcel

Summary of this Plat: This plat creates a new parcel with a new legal description. This area is at the entrance of the Event Center Complex.

### 1. The following documents shall be submitted:

- a. An improvement survey, including all easements,
- b. Development plan, including site plan with location of buildings, usable open space, off-street parking, loading areas, refuse area, ingress/egress, screening, proposed or existing signage, existing streets, and
- c. A copy of the full legal description from the Lawrence County Register of Deeds Office.

Check the box to confirm the following information is included on the plat and is accurate:

- The North Arrow is shown on the plat with a direct reference to the coordinate mapping system.
  - Land is identified with a new legal description for the transfer of the land.
  - Surveyor's Certificate is shown with the name of the surveyor and his registered land surveyor number.
  - A date is shown on the plat and serves to "fix in time" the data represented on the plat.
  - The street bounding the lot is shown and named.
  - All certifications are indicated and correct on the plat.
  - Dimensions, angles, and bearings are shown along the lot lines.
  - Scale of the plat is shown and accompanied with a bar scale.
  - Area's taken out of the mineral survey and remaining acreage is indicated on the plat.
- I understand I am required to have the Lawrence County Register of Deeds email a digital copy of the completed final copy of this plat to kevin@cityofdeadwood.com.

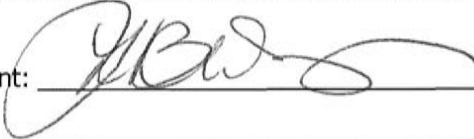
Signature of Owner/Applicant:  Date: March 16, 2026

**Staff Use Only**

Fee: \$ 0 Paid On N/A Receipt Number N/A

PLANNING AND ZONING ADMINISTRATOR:			
Approved/P&Z Administrator:	Yes	No	Signature: _____ Date: _____
PLANNING AND ZONING COMMISSION:			
Approved/P&Z Commission:	Yes	No	Date: _____
DEADWOOD BOARD OF ADJUSTMENT:			
Approved/Board of Adjustment:	Yes	No	Date: _____

Reason for Denial (if necessary): \_\_\_\_\_

PLAT OF LOT AB-1  
 BEING A PORTION LOTS H2 AND H4 OF M.S. 242 AND  
 PORTION OF LOT H2 OF M.S. 569,  
 ALL LOCATED IN THE CITY OF DEADWOOD, LAWRENCE COUNTY, SOUTH DAKOTA

OWNER:  
 CITY OF DEADWOOD  
 102 SHERMAN ST  
 DEADWOOD, SD 57732

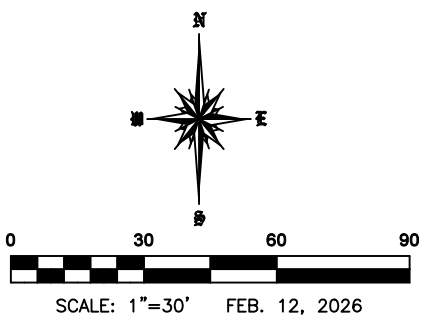
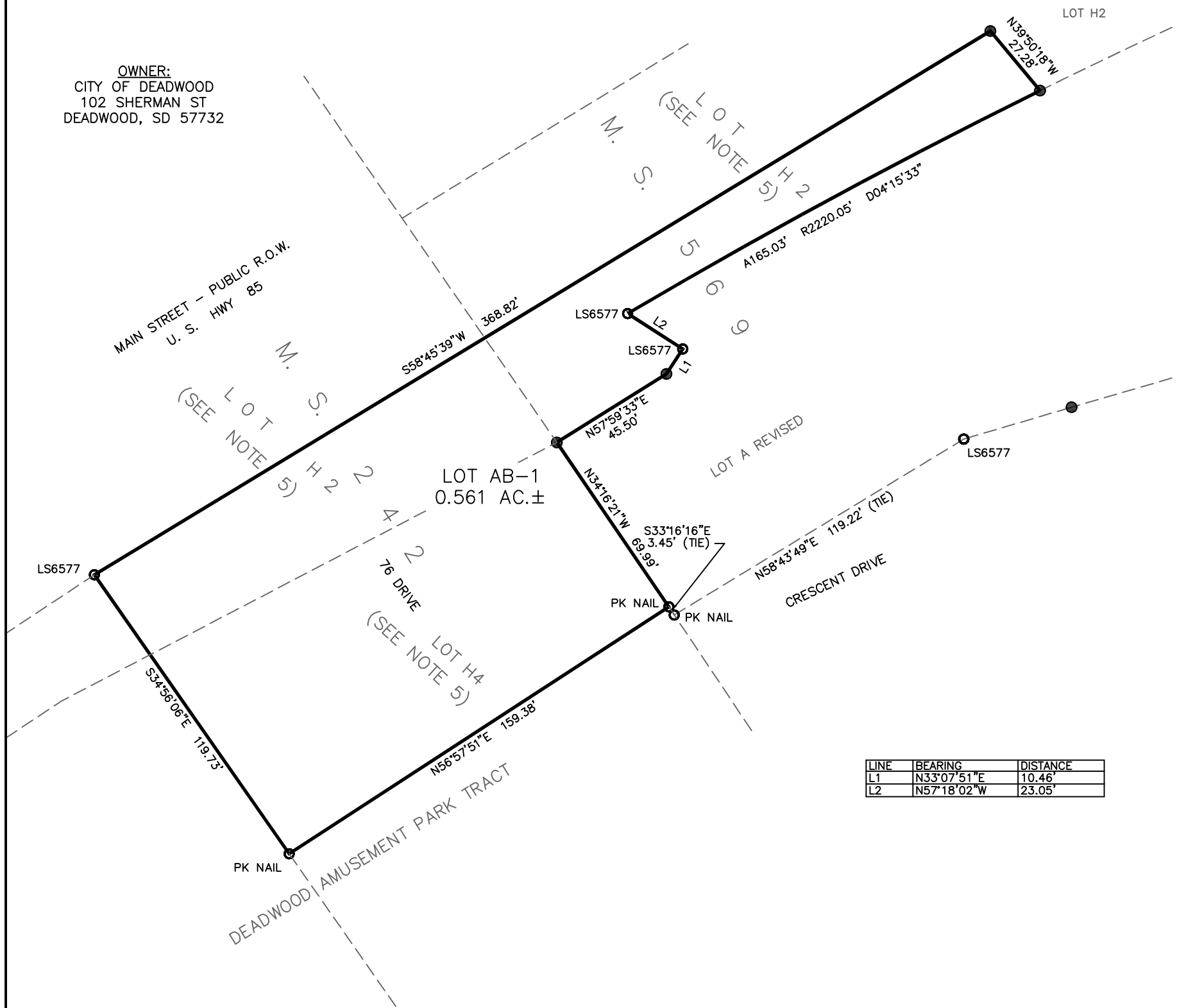

NOTES:

- TOTAL AREA THIS PLAT: 0.561 ACRES±.  
 TOTAL LOT AREA THIS PLAT: 0.561 ACRES±.  
 TOTAL AREA R-O-W THIS PLAT: 0.00 ACRES±.
- 8' MINOR DRAINAGE AND UTILITY EASEMENTS HEREBY CREATED ALONG THE INTERIOR OF ALL LOT LINES.
- PURSUANT TO SDCL §§ 11-3-8.1 AND 11-3-8.2, THE DEVELOPER OF THE PROPERTY DESCRIBED WITHIN THIS PLAT SHALL BE RESPONSIBLE FOR PROTECTING ANY WATERS OF THE STATE, INCLUDING GROUNDWATER, LOCATED ADJACENT TO OR WITHIN SUCH PLATTED AREA FROM POLLUTION FROM SEWAGE FROM SUCH SUBDIVISION AND SHALL IN PROSECUTION OF SUCH PROTECTIONS CONFORM TO AND FOLLOW ALL REGULATIONS OF THE SOUTH DAKOTA DEPARTMENT OF AGRICULTURE AND NATURAL RESOURCES RELATING TO THE SAME.
- WE HEREBY GRANT EASEMENTS TO RUN WITH THE LAND FOR WATER, DRAINAGE, SEWER, GAS, ELECTRIC, TELEPHONE, OR OTHER PUBLIC UTILITY LINES OR SERVICES UNDER, ON OR OVER THOSE PORTIONS OF LAND DESIGNATED HEREON AS EASEMENTS.
- LOT H2 OF M.S. 242 RECORDED IN PLAT DOC# 1985-2783.  
 LOT H4 OF M.S. 242 RECORDED IN PLAT DOC# 1985-3661.  
 LOT H2 OF M.S. 569 RECORDED IN PLAT DOC# 1985-3662.

CERTIFICATE OF SURVEYOR

I, BRADLEY LIMBO, A REGISTERED LAND SURVEYOR IN THE STATE OF SOUTH DAKOTA, ON THE BASIS OF MY KNOWLEDGE, INFORMATION AND BELIEF, CERTIFY TO THE ABOVE OWNER(S), THAT AT THE REQUEST OF SAID OWNER(S), THE SURVEY REPRESENTED BY THIS PLAT WAS MADE UNDER MY SUPERVISION, ON THE GROUND TO THE THE NORMAL STANDARD OF CARE OF PROFESSIONAL LAND SURVEYORS PRACTICING IN THE STATE OF SOUTH DAKOTA. THIS SURVEY DOES NOT CONSTITUTE A TITLE SEARCH TO DETERMINE OWNERSHIP EASEMENTS OF RECORD AS PERFORMED BY MYSELF OR BY ALL ASPECTS INC.

DATE: \_\_\_\_\_  
 BRADLEY LIMBO, REGISTERED LAND SURVEYOR, RLS11918

PREPARED BY: \_\_\_\_\_ SHEET 1 of 2

**ALL ASPECTS INC.**  
 LAND SURVEYING

Project: AAI-25-306  
 Date: JAN. 6, 2026  
 Rev: \_\_\_\_\_  
 Surveyed by: BJL  
 Prepared by: FD

All Aspects INC.  
 1955 Maitland Rd.  
 Spearfish SD 57783  
 605-490-2944  
 llmbopsaai@gmail.com

PLAT OF LOT AB-1  
BEING A PORTION LOTS H2 AND H4 OF M.S. 242 AND  
PORTION OF LOT H2 OF M.S. 569,  
ALL LOCATED IN THE CITY OF DEADWOOD, LAWRENCE COUNTY, SOUTH DAKOTA

OWNER'S CERTIFICATE

STATE OF SOUTH DAKOTA COUNTY OF LAWRENCE

I, \_\_\_\_\_ DO HEREBY CERTIFY THAT WE ARE THE OWNERS OF THE PROPERTY SHOWN AND DESCRIBED HEREON, THAT WE DO APPROVE THIS PLAT AS HEREON SHOWN AND THAT DEVELOPMENT OF THIS PROPERTY SHALL CONFORM TO ALL EXISTING APPLICABLE ZONING, SUBDIVISION, EROSION AND SEDIMENT CONTROL REGULATIONS.

OWNER: \_\_\_\_\_

ADDRESS: \_\_\_\_\_

\_\_\_\_\_

ACKNOWLEDGMENT OF OWNER

STATE OF SOUTH DAKOTA COUNTY OF LAWRENCE

ON THIS \_\_\_\_ DAY OF \_\_\_\_\_, 20\_\_\_\_, BEFORE ME THE UNDERSIGNED NOTARY PUBLIC, PERSONALLY APPEARED

\_\_\_\_\_ KNOWN TO ME TO BE THE PERSON DESCRIBED IN AND WHO EXECUTED THE FOREGOING CERTIFICATE.

MY COMMISSION EXPIRES: \_\_\_\_\_

NOTARY PUBLIC: \_\_\_\_\_

APPROVAL OF THE CITY OF DEADWOOD PLANNING COMMISSION

STATE OF SOUTH DAKOTA COUNTY OF LAWRENCE

THIS PLAT APPROVED BY THE CITY OF DEADWOOD PLANNING COMMISSION THIS \_\_\_\_ DAY OF \_\_\_\_\_, 20\_\_\_\_.

\_\_\_\_\_  
CITY PLANNER

\_\_\_\_\_  
CHAIRMAN

APPROVAL OF THE CITY OF DEADWOOD BOARD OF COMMISSIONERS

STATE OF SOUTH DAKOTA COUNTY OF LAWRENCE

BE IT RESOLVED THAT THE CITY OF DEADWOOD BOARD OF COMMISSIONERS HAVING VIEWED THE WITHIN PLAT, DO HEREBY APPROVE THE SAME FOR RECORDING IN THE OFFICE OF THE REGISTER OF DEEDS, LAWRENCE COUNTY, S.D. DATED THIS \_\_\_\_ DAY OF \_\_\_\_\_, 20\_\_\_\_.

ATTEST: \_\_\_\_\_  
FINANCE OFFICER MAYOR

CERTIFICATE OF COUNTY TREASURER

STATE OF SOUTH DAKOTA COUNTY OF LAWRENCE

I, \_\_\_\_\_, LAWRENCE COUNTY TREASURER, DO HEREBY CERTIFY THAT \_\_\_\_\_ TAXES WHICH ARE LIENS UPON THE HEREIN PLATTED PROPERTY HAVE BEEN PAID. DATED THIS \_\_\_\_ DAY OF \_\_\_\_\_, 20\_\_\_\_.

LAWRENCE COUNTY TREASURER: \_\_\_\_\_

APPROVAL OF HIGHWAY AUTHORITY

STATE OF SOUTH DAKOTA COUNTY OF LAWRENCE

THE LOCATION OF THE PROPOSED ACCESS ROADS ABUTTING THE COUNTY OR STATE HIGHWAY AS SHOWN HEREON, IS HEREBY APPROVED. ANY CHANGE IN THE PROPOSED ACCESS SHALL REQUIRE ADDITIONAL APPROVAL.

HIGHWAY AUTHORITY: \_\_\_\_\_

CERTIFICATE OF DIRECTOR OF EQUALIZATION

STATE OF SOUTH DAKOTA COUNTY OF LAWRENCE

I, LAWRENCE COUNTY DIRECTOR OF EQUALIZATION, DO HEREBY CERTIFY THAT I HAVE RECEIVED A COPY OF THIS PLAT. DATED THIS \_\_\_\_ DAY OF \_\_\_\_\_, 20\_\_\_\_.

\_\_\_\_\_  
LAWRENCE COUNTY DIRECTOR OF EQUALIZATION

CERTIFICATE OF REGISTER OF DEEDS

STATE OF SOUTH DAKOTA COUNTY OF LAWRENCE

FILED FOR RECORD THIS \_\_\_\_ DAY OF \_\_\_\_\_, 20\_\_\_\_, AT \_\_\_\_ O'CLOCK, \_\_\_\_ M., AND RECORDED AS DOC. \_\_\_\_\_.

\_\_\_\_\_  
LAWRENCE COUNTY REGISTER OF DEEDS FEE: \$ \_\_\_\_\_

PREPARED BY:	SHEET 2 of 2
 <b>ALL ASPECTS INC.</b> LAND SURVEYING	
Project: AAI-25-306	All Aspects INC.
Date: JAN. 6, 2026	1955 Maitland Rd.
Rev:	Spearfish SD 57783
Surveyed by: BJL	605-490-2944
Prepared by: FD	lmbopisaal@gmail.com