



THE CITY OF DEADWOOD

DEADWOOD, SOUTH DAKOTA

**PEDESTRIAN WAYFINDING
SIGNAGE**

04/13/2022
PRELIMINARY - REVIEW ONLY

06/01/2022
REVISE REVIEW SET

WAYFINDING

The art and science of creating information systems that help people orient themselves in the built environment allowing them to navigate from place to place.

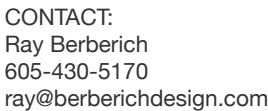

Project:
Deadwood
Pedestrian Wayfinding
Phase I

Prepared for:
The City of Deadwood
Deadwood, South Dakota

Client Contact:
Kevin Kuchenbecker
Historic Preservation Officer
Department of Planning &
Preservation
605-578-2082 Office
605-641-5568 Mobile
kevin@cityofdeadwood.com

Date: 04/13/2022
Revisions:
- 06/01/2022

FOR REVIEW ONLY

© 2022 BERBERICH DESIGN

The sole purpose of all drawings is to express visual design intent only and is not intended to be used for actual fabrication purposes. Reasonable effort and judgment has been made to interpret applicable MUTCD, ADA and other federal, state and local laws, rules, codes, ordinances and regulations as they apply to this project. Upon the awarded bid and/or acceptance of these design drawings the sign fabricator(s) and/or contractor(s) shall have complete and full responsibility for all final selected materials, engineering methods, fabrication methods, permitting, installation and to assure that the project and all sign types are in compliance. Verify all information provided. Shop drawings are required. When engineered drawings are required all drawings are to be sealed and signed by a Registered PE within the state where the project is located.

This document is the sole property of Berberich Design and all drawing are protected under US copyright law. The reproduction, reuse and sales rights regarding the drawings and designs herein are expressly forbidden. It is submitted under a confidential relationship, for a special purpose, and the recipient, by accepting this document shall not be copied or reproduced in whole or in part, nor its contents revealed in any manner or to any person except for the purpose for which it was tendered, nor any special features peculiar to this project be incorporated into other projects.

Preliminary Sign Location Plan

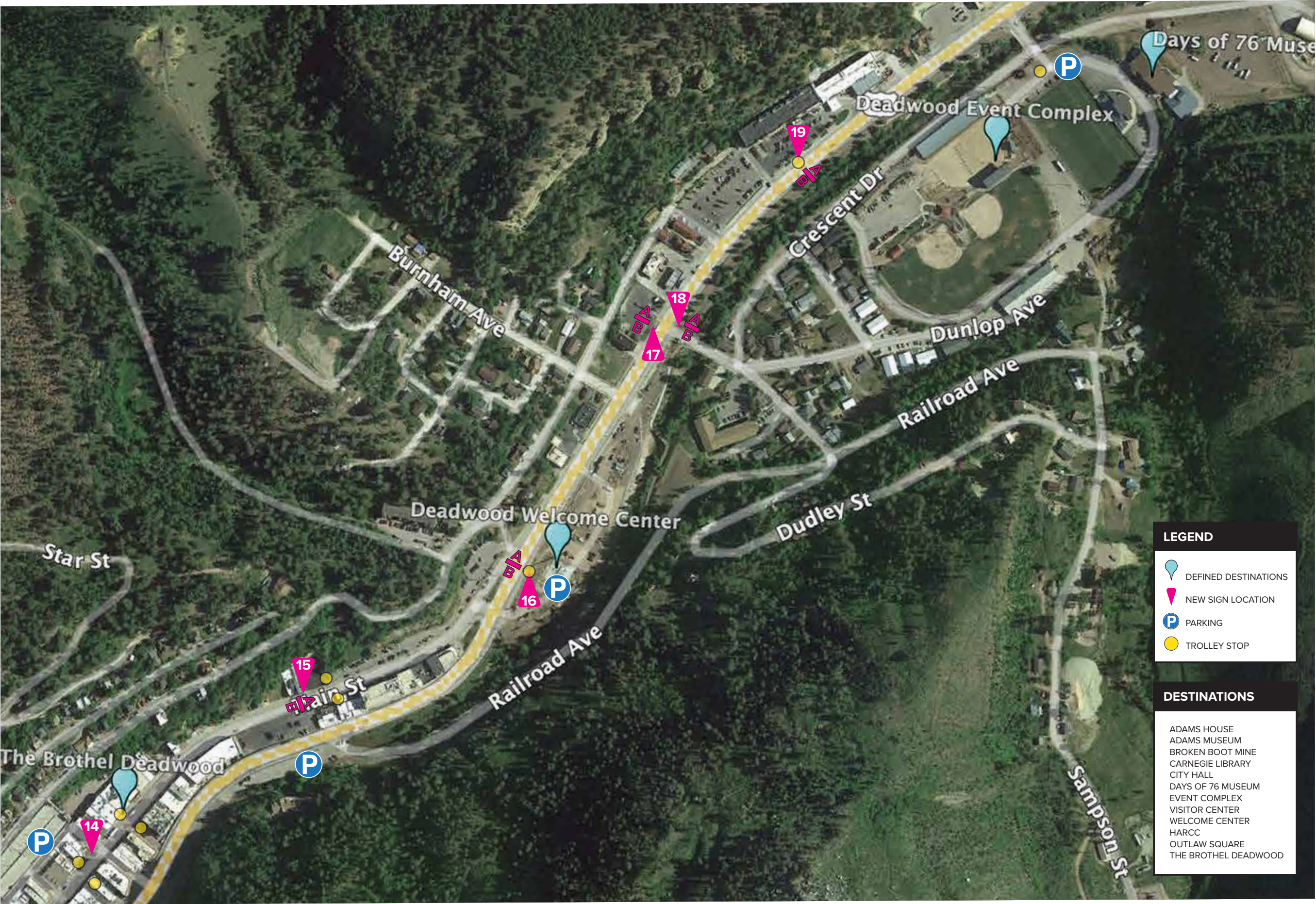

CONTACT:
Ray Berberich
605-430-5170
ray@berberichdesign.com

Project:
Deadwood
Pedestrian Wayfinding
Phase I

Prepared for:
The City of Deadwood
Deadwood, South Dakota

Client Contact:
Kevin Kuchenbecker
Historic Preservation Officer
Department of Planning &
Preservation
605-578-2082 Office
605-641-5568 Mobile
kevin@cityofdeadwood.com

Date: 04/13/2022
Revisions:
- 06/01/2022
-

FOR REVIEW ONLY

© 2022 BERBERICH DESIGN

LEGEND

DEFINED DESTINATIONS

NEW SIGN LOCATION

PARKING

TROLLEY STOP

DESTINATIONS

ADAMS HOUSE
ADAMS MUSEUM
BROKEN BOOT MINE
CARNEGIE LIBRARY
CITY HALL
DAYS OF 76 MUSEUM
EVENT COMPLEX
VISITOR CENTER
WELCOME CENTER
HARCC
OUTLAW SQUARE
THE BROTHEL DEADWOOD

The sole purpose of all drawings is to express visual design intent only and is not intended for construction. The drawings are preliminary and subject to change without notice. The designer shall not be responsible for any errors or omissions in the drawings. The drawings shall be used only for the purpose intended and shall not be reproduced or transmitted in any form or by any means electronic, mechanical, photocopying, recording, or by any information storage and retrieval system, without permission in writing from the designer. The drawings shall be subject to the terms and conditions of the contract. The drawings shall be the property of the designer and shall be returned to the designer upon completion of the project. The drawings shall be the property of the designer and shall be returned to the designer upon completion of the project.

Preliminary Sign Location Plan



LOCATION 02 - EXISTING FENCE POST TO BE REPLACED WITH SIGN POST



LOCATION 03



LOCATION 04 - FINGERPOST SIGN

↑ HARCC
Mickelson Trail

← Adams House
Mt Moriah Cemetery

SIDE A

↑ Recreation Center
Adams Museum
Visitor Center
Historic Main St

SIDE B

- Do we use HARCC or Homestake Research Ctr?
- Fence post to be replace with sign post.

↑ Adams Museum
Visitor Center
Historic Main St

← Recreation Center

SIDE A

↑ HARCC
Mickelson Trail
Adams House
Mt Moriah Cemetery

Recreation Center →

SIDE B

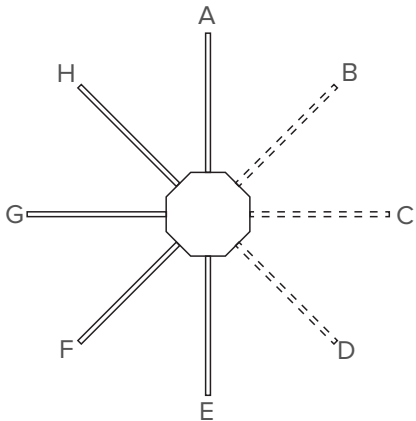

- PANELS B, C, D - NOT USED
- DISTANCE FOR EACH LOCATION TO BE ADDED

Adams Museum
Welcome Center
Event Complex
Days of 76 Museum

PANEL A

City Hall
Recreation Center
Adams House
Mt Moriah Cemetery
HARCC
Mickelson Trail

PANEL E

County Courthouse

PANEL F

Visitor Center
Historic Main St
Outlaw Square
Carnegie Library
Broken Boot Mine

PANEL G

Post Office

PANEL H

FOR REVIEW ONLY



CONTACT:
Ray Berberich
605-430-5170
ray@berberichdesign.com

Project:
Deadwood
Pedestrian Wayfinding
Phase I

Prepared for:
The City of Deadwood
Deadwood, South Dakota

Client Contact:
Kevin Kuchenbecker
Historic Preservation Officer
Department of Planning &
Preservation
605-578-2082 Office
605-641-5568 Mobile
kevin@cityofdeadwood.com

Date: 04/13/2022
Revisions:
_ 06/01/2022

The sole purpose of all drawings is to express visual design intent only and is not intended for actual fabrication purposes. Reasonable effort and judgment has been made to interpret applicable MUTCD, ADA and other federal, state and local laws, rules, codes, ordinances and regulations as they apply to this project. Upon the awarded bid and/or acceptance of these design drawings the sign fabricator(s) and/or contractor(s) shall have complete and full responsibility for all final selected materials, engineering methods, fabrication methods, permitting, installation and to assure that the project and all sign types are in compliance. Verify all information provided. Shop drawings are required. When engineering drawings are required all drawings are to be sealed and signed by a Registered PE within the state where the project is located.

This document is the sole property of Berberich Design and all drawings are protected under US copyright law. The reproduction, reuse and sales rights regarding the drawings and designs herein are expressly forbidden. It is submitted under a confidential relationship, for a special purpose, and the recipient, by accepting this document shall not be copied or reproduced in whole or in part, nor its contents revealed in any manner or to any person except for the purpose for which it was tendered, nor any special features peculiar to this design be incorporated in other projects.

Sign Location - Street View

NOTE: LOCATION 01 NOT USED



LOCATION 05



LOCATION 06 - REPLACE WOOD POST WITH METAL



LOCATION 07



LOCATION 08

“YOU ARE HERE” MAP?

- Map size to be 24” x 36”
- Artwork to be provided by Owner
- Map to be produced by <https://panniergraphics.com>

↑ Broken Boot Mine

SIDE A

↑ Historic Main St
Outlaw Square
Carnegie Library
Brothel Museum

Visitor Center
Adams Museum →

SIDE B

- Replace existing sign wood post with spec'd metal sign post from Brandon Industries

VERIFY FINAL LOCATION

↑ Broken Boot Mine

SIDE A

↑ Historic Main St
Outlaw Square
Carnegie Library
Brothel Museum

Visitor Center
Adams Museum →

SIDE B

- Garbage can to be relocated

“YOU ARE HERE” MAP?

- Map size to be 24” x 36”
- Artwork to be provided by Owner
- Map to be produced by <https://panniergraphics.com>



CONTACT:
Ray Berberich
605-430-5170
ray@berberichdesign.com

Project:
Deadwood
Pedestrian Wayfinding
Phase I

Prepared for:
The City of Deadwood
Deadwood, South Dakota

Client Contact:
Kevin Kuchenbecker
Historic Preservation Officer
Department of Planning & Preservation
605-578-2082 Office
605-641-5568 Mobile
kevin@cityofdeadwood.com

Date: 04/13/2022
Revisions:
- 06/01/2022
-

FOR REVIEW ONLY

© 2022 BERBERICH DESIGN

The sole purpose of all drawings is to express visual design intent only and is not intended for actual fabrication purposes. Reasonable effort and judgment has been made to interpret applicable MUTCD, ADA and other federal, state and local laws, rules, codes, ordinances and regulations as they apply to this project. Upon the awarded bid and/or acceptance of these design drawings the sign fabricator(s) and/or contractor(s) shall have complete and full responsibility for all final selected materials, engineering methods, fabrication methods, permitting, installation and to assure that the project and all sign types are in compliance. Verify all information provided. Shop drawings are required. When engineered drawings are required all drawings are to be sealed and signed by a Registered PE within the state where the project is located.

This document is the sole property of Berberich Design and all drawings are protected under US copyright law. The reproduction, reuse and sales rights regarding the drawings and designs herein are expressly forbidden. It is submitted under a confidential relationship for a special purpose, and the recipient, by accepting this document shall not be copied or reproduced in whole or in part, nor its contents revealed in any manner or to any person except for the purpose for which it was tendered, nor any special features peculiar to this design be incorporated in other projects.

Sign Location - Street View



LOCATION 09



LOCATION 10

**Welcome Center
Event Complex
Days of 76 Museum**

PANEL B

**City Hall
Recreation Center
Adams House
Mt Moriah Cemetery
HARCC
Mickelson Trail**

PANEL E

Adams Museum

PANEL C

Visitor Center

PANEL D

Broken Boot Mine

PANEL F

**Historic Main St
Outlaw Square
Carnegie Library**

PANEL G



LOCATION 11

“YOU ARE HERE” MAP?

- Map size to be 24” x 36”
- Artwork to be provided by Owner
- Map to be produced by <https://panniergraphics.com>

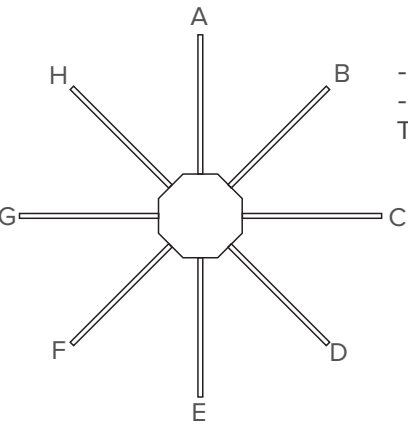

- PANELS A & H - NOT USED
- DISTANCE FOR EACH LOCATION TO BE ADDED



- Use existing sign post located at the corner of Main St and Shine
- Sign panel to be no wider than existing “STOP” sign panel



CONTACT:
Ray Berberich
605-430-5170
ray@berberichdesign.com

Project:
**Deadwood
Pedestrian Wayfinding
Phase I**

Prepared for:
**The City of Deadwood
Deadwood, South Dakota**

Client Contact:
**Kevin Kuchenbecker
Historic Preservation Officer
Department of Planning &
Preservation
605-578-2082 Office
605-641-5568 Mobile
kevin@cityofdeadwood.com**

**Date: 04/13/2022
Revisions:
- 06/01/2022**

FOR REVIEW ONLY

© 2022 BERBERICH DESIGN

The sole purpose of all drawings is to express visual design intent only and is not intended for actual fabrication purposes. Reasonable effort and judgment has been made to interpret applicable MUTCD, ADA and other federal, state and local laws, rules, codes, ordinances and regulations as they apply to this project. Upon the awarded bid and/or acceptance of these design drawings the sign fabricator(s) and/or contractor(s) shall have complete and full responsibility for all final selected materials, engineering methods, fabrication methods, permitting, installation and to assure that the project and all sign types are in compliance. Verify all information provided. Shop drawings are required. When engineered drawings are required all drawings are to be sealed and signed by a Registered PE within the state where the project is located.

This document is the sole property of Berberich Design and all drawings are protected under US copyright law. The reproduction, use or sale of any part of the drawings without the written consent of Berberich Design is prohibited. It is understood that the relationship for a special purpose and the recipient by accepting this document shall not be copied or reproduced in whole or in part, nor its contents revealed in any manner or to any person except for the purpose for which it was tendered, nor any special features peculiar to this design be incorporated in other projects.

Sign Location - Street View



LOCATION 12

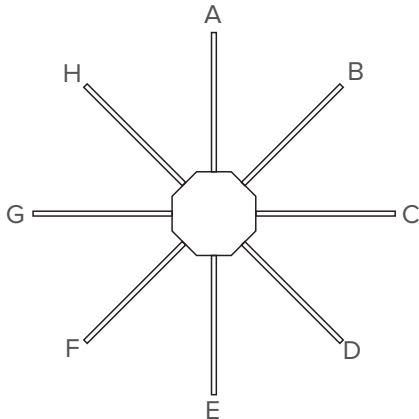

- PANELS B, C, D - NOT USED
- DISTANCE FOR EACH LOCATION TO BE ADDED

Historic Main St
Welcome Center
Event Center
Days of 76 Museum

PANEL A

City Hall
Recreation Center
Adams House
Mt Moriah Cemetery
HARCC
Mickelson Trail

PANEL E

Broken Boot Mine

PANEL F

Visitor Center
Historic Main St
Outlaw Square
Carnegie Museum

PANEL G

Brothel Museum

PANEL F



LOCATION 13

↑ Outlaw Square
Carnegie Library
Visitor Center
Adams Museum
Mt Moriah Cemetery
Broken Boot Mine

SIDE A

↑ Brothel Museum
Welcome Center
Event Complex
Day of 76 Museum

SIDE B

- Replace existing post and relocate existing “Trolley” signs to new post



LOCATION 14

“YOU ARE HERE” MAP?

- Map size to be 24” x 36”
- Artwork to be provided by Owner
- Map to be produced by <https://panniergraphics.com>
- Use existing bracket and provide new support arm
- Map to be on a 45° angle



CONTACT:
Ray Berberich
605-430-5170
ray@berberichdesign.com

Project:
Deadwood
Pedestrian Wayfinding
Phase I

Prepared for:
The City of Deadwood
Deadwood, South Dakota

Client Contact:
Kevin Kuchenbecker
Historic Preservation Officer
Department of Planning & Preservation
605-578-2082 Office
605-641-5568 Mobile
kevin@cityofdeadwood.com

Date: 04/13/2022
Revisions:
- 06/01/2022
-

FOR REVIEW ONLY

© 2022 BERBERICH DESIGN

The sole purpose of all drawings is to express visual design intent only and is not intended for actual fabrication purposes. Reasonable effort and judgment has been made to interpret applicable MUTCD, ADA and other federal, state and local laws, rules, codes, ordinances and regulations as they apply to this project. Upon the awarded bid and/or acceptance of these design drawings the sign fabricator(s) and/or contractor(s) shall have complete and full responsibility for all final selected materials, engineering methods, fabrication methods, permitting, installation and to assure that the project and all sign types are in compliance. Verify all information provided. Shop drawings are required. When engineered drawings are required all drawings are to be sealed and signed by a Registered PE within the state where the project is located.

This document is the sole property of Berberich Design and all drawings are protected under US copyright law. The reproduction, reuse and sales rights regarding the drawings and designs herein are expressly forbidden. It is submitted under a confidential relationship for a special purpose, and the recipient, by accepting this document shall not be copied or reproduced in whole or in part, nor its contents revealed in any manner or to any person except for the purpose for which it was tendered, nor any special features peculiar to this design be incorporated in other projects.

Sign Location - Street View



LOCATION 15



LOCATION 16



LOCATION 17



LOCATION 18

↑ Brothel Museum
Outlaw Square
Carnegie Library
Visitor Center
Adams Museum
Mt Moriah Cemetery
Broken Boot Mine

SIDE A

↑ Welcome Center
Event Complex
Day of 76 Museum

SIDE B

- Replace existing post and relocate existing signs to new post

↑ Adams Museum
Visitor Center
City Hall
Recreation Center
Adam House
Mt Moriah Cemetery

Historic Main St
Brothel Museum
Outlaw Square
Broken Boot Mine



↑ Event Complex
Day of 76 Museum

↑ Welcome Center
Brothel Museum
Outlaw Square
Carnegie Library
Adams Museum
Mt Moriah Cemetery
Broken Boot Mine

SIDE A

↑ Event Complex
Day of 76 Museum

SIDE B

↑ Welcome Center
Brothel Museum
Outlaw Square
Carnegie Library
Adams Museum
Mt Moriah Cemetery
Broken Boot Mine

SIDE A

↑ Event Complex
Day of 76 Museum

SIDE B



CONTACT:
Ray Berberich
605-430-5170
ray@berberichdesign.com

Project:
Deadwood
Pedestrian Wayfinding
Phase I

Prepared for:
The City of Deadwood
Deadwood, South Dakota

Client Contact:
Kevin Kuchenbecker
Historic Preservation Officer
Department of Planning &
Preservation
605-578-2082 Office
605-641-5568 Mobile
kevin@cityofdeadwood.com

Date: 04/13/2022
Revisions:
- 06/01/2022
-

FOR REVIEW ONLY

© 2022 BERBERICH DESIGN

The sole purpose of all drawings is to express visual design intent only and is not intended for actual fabrication purposes. Reasonable effort and judgment has been made to interpret applicable MUTCD, ADA and other federal, state and local laws, rules, codes, ordinances and regulations as they apply to this project. Upon the awarded bid and/or acceptance of these design drawings the sign fabricator(s) and/or contractor(s) shall have complete and full responsibility for all final selected materials, engineering methods, fabrication methods, permitting, installation and to assure that the project and all sign types are in compliance. Verify all information provided. Shop drawings are required. When engineered drawings are required all drawings are to be sealed and signed by a Registered PE within the state where the project is located.

This document is the sole property of Berberich Design and all drawings are protected under US copyright law. The reproduction, reuse and sales rights regarding the drawings and designs herein are expressly prohibited. It is submitted under a confidential agreement. Any unauthorized use, copying, reproduction, or distribution of this document without the written consent of Berberich Design is strictly prohibited. No part of this document may be copied, reprinted, or used in whole or in part without the written consent of Berberich Design. This document is provided for your information only and is not to be used for any purpose except for the purpose for which it was rendered, nor any special features peculiar to this design be incorporated in other projects.

Sign Location - Street View

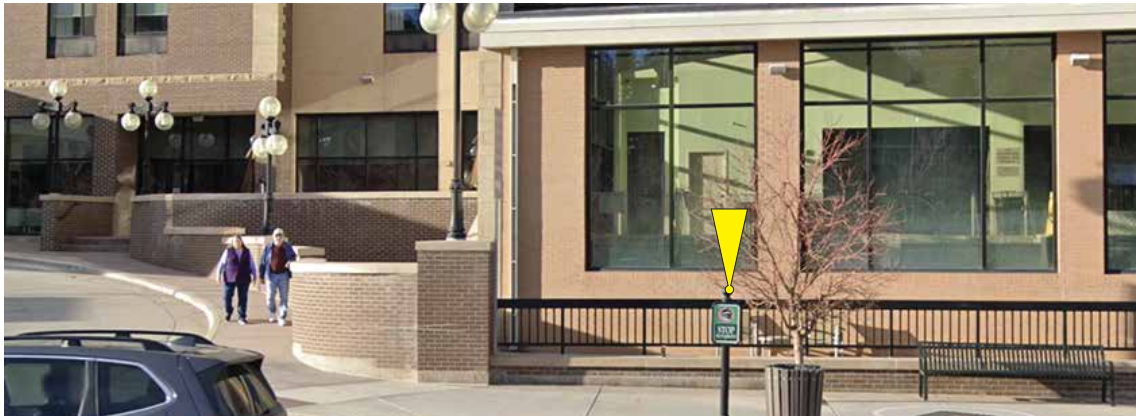

LOCATION 19

↑ **Welcome Center**
Brothel Museum
Outlaw Square
Carnegie Library
Adams Museum
Mt Moriah Cemetery
Broken Boot Mine

SIDE A

↑ **Event Complex**
Day of 76 Museum

SIDE B

- Replace existing post and relocate existing “Trolley” signs to new post



CONTACT:
Ray Berberich
605-430-5170
ray@berberichdesign.com

Project:
Deadwood
Pedestrian Wayfinding
Phase I

Prepared for:
The City of Deadwood
Deadwood, South Dakota

Client Contact:
Kevin Kuchenbecker
Historic Preservation Officer
Department of Planning &
Preservation
605-578-2082 Office
605-641-5568 Mobile
kevin@cityofdeadwood.com

Date: 04/13/2022
Revisions:
- 06/01/2022
-

FOR REVIEW ONLY

© 2022 BERBERICH DESIGN

The sole purpose of all drawings is to express visual design intent only and is not intended for actual fabrication purposes. Reasonable effort and judgment has been made to interpret applicable MUTCD, ADA and other federal, state and local laws, rules, codes, ordinances and regulations as they apply to this project. Upon the awarded bid and/or acceptance of these design drawings the sign fabricator(s) and/or contractor(s) shall have complete and full responsibility for all final selected materials, engineering methods, fabrication methods, permitting, installation and to assure that the project and all sign types are in compliance. Verify all information provided. Shop drawings are required. When engineered drawings are required all drawings are to be sealed and signed by a Registered PE within the state where the project is located.

This document is the sole property of Berberich Design and all drawing are protected under US copyright law. The reproduction, reuse and sales rights regarding the drawings and designs herein are expressly prohibited. It is submitted under a confidential agreement. No part of this document may be reproduced, stored in a retrieval system, or be copied, reprinted in whole or in part without the express written consent of Berberich Design. No part of this document may be used in any manner or to any person except for the purpose for which it was rendered, nor any special features peculiar to this design be incorporated in other projects.

Sign Location - Street View