

PLAT OF LOTS 1 AND 2
 OF THE SUBDIVISION OF TRACT E-1
 BEING A PORTION OF HILLSIDE PLACER M.S. 749
 LOCATED IN THE SE¼ OF SECTION 27, T5N, R3E, B.H.M.
 CITY OF DEADWOOD
 LAWRENCE COUNTY, SOUTH DAKOTA

LINK	BEARING	DISTANCE
L1	S 12° 33' 58" E	177.85'
L2	S 12° 14' 44" E	45.75'
L3	N 68° 37' 57" E	118.83'

OWNER/DEVELOPER
 TERRY J AND DAWN L. BAHR
 15225 E ORCHID LANE
 GILBERT, AZ 85208

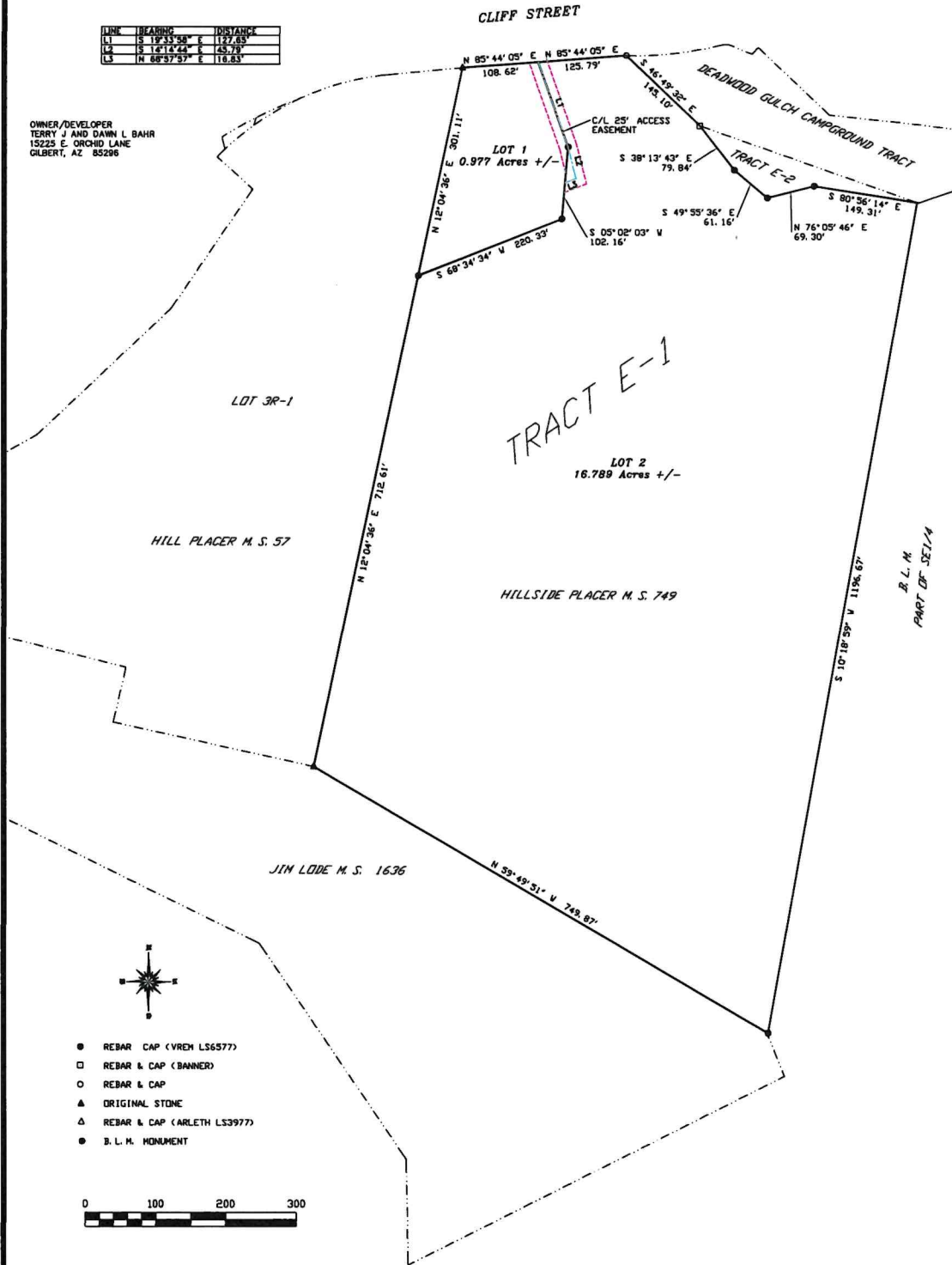

- REBAR CAP (VREN LS6577)
- REBAR & CAP (BANNER)
- REBAR & CAP
- ▲ ORIGINAL STONE
- △ REBAR & CAP (ARLETH LS3977)
- B. L. H. MONUMENT



Prepared By:
PONDEROSA LAND SURVEYS, L.L.C.
 332A WEST MAIN STREET
 LEAD, SD 57754
 (605) 722-3840

Date:	12/26/2022
Drawn By:	L. D. Vrem
Project No.:	22-491
Dwg. No.:	22-491.dwg