Deadwood Home Walk to Main St w/ Garage

Share Save

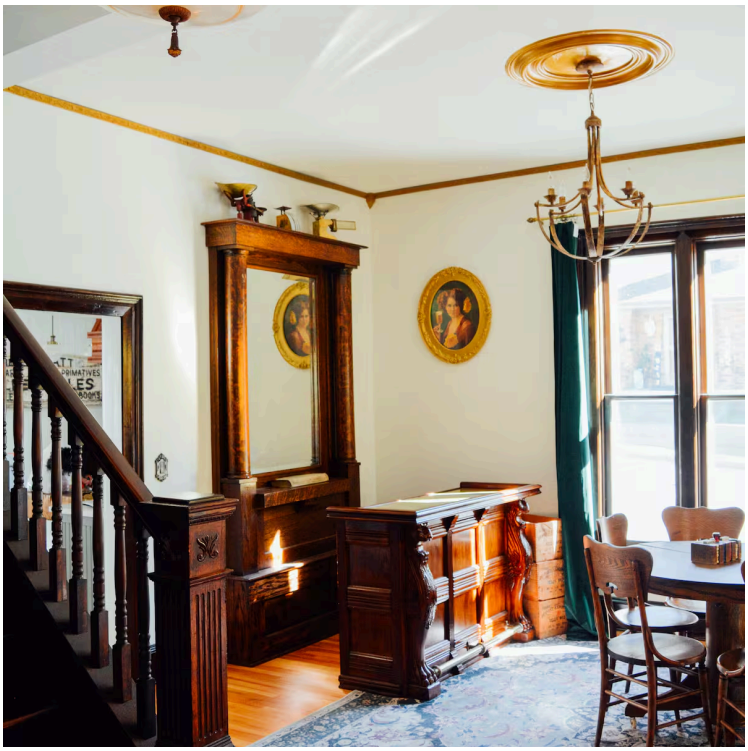

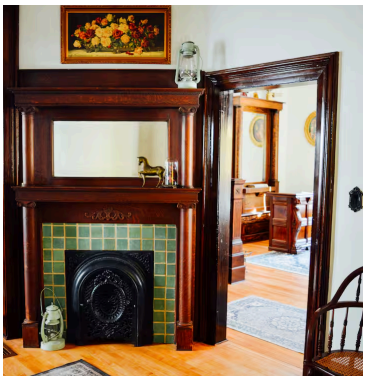

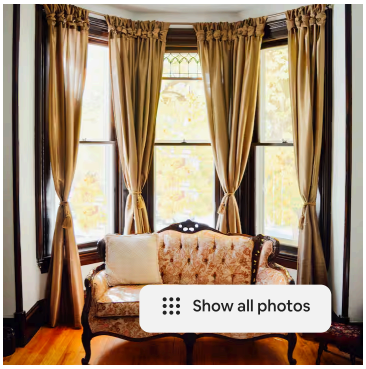

Entire home in Deadwood, South Dakota
8 guests · 4 bedrooms · 6 beds · 3 baths

Guest favorite	5.0 ★★★★★	52 Reviews

Hosted by Courtney
Superhost · 5 years hosting

Top 5% of homes
This home is highly ranked based on ratings, reviews, and reliability.

Self check-in
Check yourself in with the keypad.

Extra spacious
Guests love this home's spaciousness for a comfortable stay.

Steps to Main St. DEADWOOD - PRIVATE LUXURIOUS Historic 4 large BDRMs, 3 BATH with walk-in showers. Located STEPS to Michelson Trail for biking and hiking and Deadwood Casinos & History. Spacious living spaces, a bar/game room, stocked kitchen, AIR COND., outdoor patio area. FREE Wi-Fi. HISTORY, CHARM & ALL of the amenities you are looking for in a B. Hills ADVENTURE. FREE off-street parking in detached GARAGE/CARPORT for 3-4 cars. Complimentary breakfast. Ask for Bachelorette Party specials.
...

Add dates for prices

CHECK-IN Add date | CHECKOUT Add date
GUESTS 1 guest

Check availability

Report this listing

Show more

Where you'll sleep

1 / 2

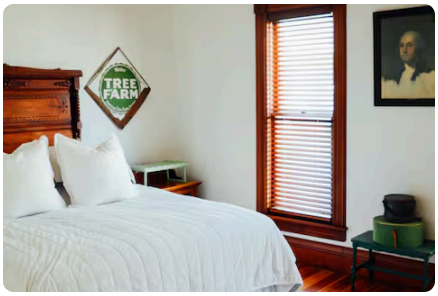

Bedroom 1
1 king bed

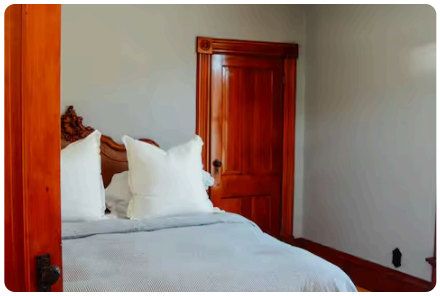

Bedroom 2
1 king bed

What this place offers

- Mountain view
- Kitchen
- Wifi
- Dedicated workspace
- Free residential garage on premises – 4 spaces
- HDTV with DVD player
- Free washer – In building
- Free dryer – In unit
- Central air conditioning
- Exterior security cameras on property

Show all 64 amenities

Accessibility features

This info was provided by the Host and reviewed by Airbnb.

Guest entrance and parking

Disabled parking spot

Show all feature details

Select check-in date

Add your travel dates for exact pricing

April 2026						
S	M	T	W	T	F	S
			~~1~~	~~2~~	~~3~~	~~4~~
~~5~~	~~6~~	~~7~~	~~8~~	9	10	11
12	13	14	15	16	17	18
19	20	21	22	23	24	25
26	27	28	29	30		

May 2026						
S	M	T	W	T	F	S
					1	2
3	4	5	6	7	8	9
10	11	12	13	14	15	16
17	18	19	20	21	22	23
24	25	26	27	28	29	30
31						

Clear dates

5.0

Guest favorite

This home is in the **top 5%** of eligible listings based on ratings, reviews, and reliability

How reviews work

Overall rating	Cleanliness	Accuracy	Check-in	Communication	Location	Value
5	5.0	5.0	5.0	5.0	5.0	4.8
4						
3						
2						
1						

Guest reviews mention

Walkability 21 | Breakfast 19 | Hospitality 29 | Location 23 | Sleep quality 8 | Family 8 | Kitchen 6 | Indoor space

Kaitlyn
1 year on Airbnb

★★★★★ · 3 weeks ago · Group trip

This is a fantastic option in Deadwood. We were able to walk to downtown in under 10 minutes. Host was super flexible and was very quick to respond. The home is beautiful!!! Can't say that part enough. It's a historic home that really shows the charm of Deadwood. Garage parking is also a huge bonus. Look forward to staying here again.

Show more

Nena
4 years on Airbnb

★★★★★ · July 2025 · Group trip

We came to Deadwood for my 40th birthday. Courtney gave plenty of directions and details before our stay. The little extras they throw in are so sweet. We lost a wallet and they even retired to help us locate it... it was found elsewhere later, but just proof of the above and beyond the do. This house is beautiful and can sleep a lot of people. If you want a more a authentic Deadwood experience, then I would recommend staying here.

Show more

Ashley
7 months on Airbnb

★★★★★ · September 2025 · Stayed a few nights

We had a blast in Deadwood, and we absolutely loved the house and its charm. It's a very beautiful house, within walking distance to most places and if you need to go further the trolly stops super close by as well. The host went above and beyond to make sure the house was fully stocked and even provided bfast foods. It's the first time I've ever had food left for us at an Airbnb and b. Totally plan to stay at this house again! We had a party of 4, but definitely has room for more people.

Show more

Rock
Glasgow, Montana

★★★★★ · September 2025 · Group trip

We had a wonderful stay in this beautiful Victorian home. The furnishings and antiques were absolutely amazing. A lot of care and attention to detail has been put into this home. The beds were very comfortable, the kitchen was well stocked and the breakfast items that the host provided were definitely a plus!
This home accomodated our group very well and the fact that it is within walking distance to the festivities on Main Street was great....

Show more

Brenda
Denver, Colorado

★★★★★ · September 2025 · Group trip

Beautiful home and location. There was only four of us. The place could have easily held twice that many. Lots of room. Nice private outdoor space. I would recommend this home for large (or small) family gatherings.

Show more

Jacie
Knoxville, Tennessee

★★★★★ · August 2025 · Stayed about a week

Thank you Courtney for a great stay in Deadwood & working with us during our stay. I really appreciate you having the crockpot available & stocking the breakfast foods. Your house is amazing - loved the historical beauty & the well weaved in modern updates. Our group had a great time looking at all the great finishing touches through out the house. We also really enjoyed having coffee on the back patio. Deadwood was amazing and loved the walk from the house to town everyday. Had so much fun - can't ...

Show more

Show all 52 reviews