

OFFICE OF
**PLANNING, ZONING AND
 HISTORIC PRESERVATION**
 108 Sherman Street
 Telephone (605) 578-2082
 Fax (605) 578-2084

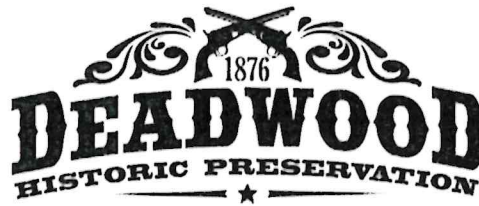

FOR OFFICE USE ONLY	
Case No.	240009
<input checked="" type="checkbox"/> Project Approval	
<input type="checkbox"/> Certificate of Appropriateness	
Date Received	6/3/24
Date of Hearing	6/12/24

City of Deadwood Application for Project Approval OR Certificate of Appropriateness

The Deadwood Historic Preservation Commission reviews all applications. Approval is issued for proposed work in keeping with City of Deadwood Ordinances & Guidelines, South Dakota State Administrative Rules and the Secretary of the Interior's Standards for Rehabilitation.

This application must be typed or printed in ink and submitted to:

City of Deadwood
 Deadwood Historic Preservation Office
 108 Sherman Street
 Deadwood, SD 57732

FOR INFORMATION REGARDING THIS FORM, CALL 605-578-2082

PROPERTY INFORMATION	
Property Address:	11 Jackson St., Deadwood, SD 57732
Historic Name of Property (if known):	

APPLICANT INFORMATION	
Applicant is:	<input checked="" type="checkbox"/> owner <input type="checkbox"/> contractor <input type="checkbox"/> architect <input type="checkbox"/> consultant <input type="checkbox"/> other _____

Owner's Name:	Katherine ("Kristi") Simms		
Address:	11 Jackson St		
City:	Deadwood	State:	SD
Zip:	57732		
Telephone:	605-219-2399	Fax:	
E-mail:	simslawsd@gmail.com		

Architect's Name:	_____
Address:	_____
City:	_____ State: _____ Zip: _____
Telephone:	_____ Fax: _____
E-mail:	_____

Contractor's Name:	_____
Address:	_____
City:	_____ State: _____ Zip: _____
Telephone:	_____ Fax: _____
E-mail:	_____

Agent's Name:	_____
Address:	_____
City:	_____ State: _____ Zip: _____
Telephone:	_____ Fax: _____
E-mail:	_____

TYPE OF IMPROVEMENT			
<input checked="" type="checkbox"/> Alteration (change to exterior)	<input type="checkbox"/> New Building	<input type="checkbox"/> Addition	<input type="checkbox"/> Accessory Structure
<input type="checkbox"/> New Construction	<input type="checkbox"/> Re-Roofing	<input type="checkbox"/> Wood Repair	<input checked="" type="checkbox"/> Exterior Painting
<input checked="" type="checkbox"/> General Maintenance	<input type="checkbox"/> Siding	<input type="checkbox"/> Windows	<input checked="" type="checkbox"/> Porch/Deck
<input type="checkbox"/> Other _____	<input checked="" type="checkbox"/> Awning	<input type="checkbox"/> Sign	<input checked="" type="checkbox"/> Fencing

ACTIVITY: (CHECK AS APPLICABLE)			
Project Start Date: <u>Summer/Fall 2024</u>		Project Completion Date (anticipated): <u>prior to freeze/ based on budget</u>	
<input type="checkbox"/> ALTERATION	<input type="checkbox"/> Front	<input type="checkbox"/> Side(s)	<input type="checkbox"/> Rear
<input type="checkbox"/> ADDITION	<input type="checkbox"/> Front	<input type="checkbox"/> Side(s)	<input type="checkbox"/> Rear
<input type="checkbox"/> NEW CONSTRUCTION	<input type="checkbox"/> Residential	<input type="checkbox"/> Other _____	
<input type="checkbox"/> ROOF	<input type="checkbox"/> New	<input type="checkbox"/> Re-roofing	<input type="checkbox"/> Material
	<input type="checkbox"/> Front	<input type="checkbox"/> Side(s)	<input type="checkbox"/> Rear <input type="checkbox"/> Alteration to roof
<input type="checkbox"/> GARAGE	<input type="checkbox"/> New	<input type="checkbox"/> Rehabilitation	
	<input type="checkbox"/> Front	<input type="checkbox"/> Side(s)	<input type="checkbox"/> Rear
<input checked="" type="checkbox"/> FENCE/GATE	<input checked="" type="checkbox"/> New	<input type="checkbox"/> Replacement	
	<input checked="" type="checkbox"/> Front	<input checked="" type="checkbox"/> Side(s)	<input checked="" type="checkbox"/> Rear
Material _____ Style/type _____ Dimensions _____			
<input type="checkbox"/> WINDOWS	<input type="checkbox"/> STORM WINDOWS	<input type="checkbox"/> DOORS	<input type="checkbox"/> STORM DOORS
	<input type="checkbox"/> Restoration	<input type="checkbox"/> Replacement	<input type="checkbox"/> New
	<input type="checkbox"/> Front	<input type="checkbox"/> Side(s)	<input type="checkbox"/> Rear
Material _____ Style/type _____			
<input checked="" type="checkbox"/> PORCH/DECK	<input checked="" type="checkbox"/> Restoration	<input type="checkbox"/> Replacement	<input checked="" type="checkbox"/> New
	<input checked="" type="checkbox"/> Front	<input type="checkbox"/> Side(s)	<input type="checkbox"/> Rear
Note: Please provide detailed plans/drawings			
<input checked="" type="checkbox"/> SIGN/AWNING	<input type="checkbox"/> New	<input type="checkbox"/> Restoration	<input checked="" type="checkbox"/> Replacement
Material <u>Sunbrella</u> Style/type <u>window/deck cover</u> Dimensions <u>same as existing</u>			
<input checked="" type="checkbox"/> OTHER – Describe in detail below or use attachments			

DESCRIPTION OF ACTIVITY

Describe in detail, the above activity (use attachments if necessary including type of materials to be used) and submit as applicable. Descriptive materials such as photos and drawings are necessary to illustrate the work and to help the commissioners and staff evaluate the proposed changes. Information should be supplied for each element of the proposed work along with general drawings and/or photographs as appropriate.

Failure to supply adequate documentation could result in delays in processing and denial of the request. Describe in detail below (add pages as necessary).

- existing deck: replace railings to match/complement proposed fencing
- existing deck/carport: replace wooden lattice with solid enclosure/privacy
- fence: add fencing @ locations outlined in red on diagram
fencing will either be composite, powder-coat alum, or combo w/ iron picket
fencing to complement replacement deck railing/ based on budget
- deck addition/extension: add second level to tie into existing deck
proposed extension highlighted in orange
height of extension would be at current grade

SIGNATURES

I HEREBY CERTIFY I understand this application will not be accepted and processed until all the requested information has been supplied. I realize drawings and measurements must be exact and if errors result in a violation of the Commission's approval, then appropriate changes will have to be made. I also understand this application may require a site visit / additional research by staff and a PUBLIC HEARING by the DEADWOOD HISTORIC PRESERVATION COMMISSION.

I understand this application is for a Certificate of Appropriateness or Project Approval only and that a building permit is required for any uses associated with this location prior to any constructions, alterations, etc. All statements are true to the best of my knowledge and belief.

I understand approval is issued for proposed work in keeping with City of Deadwood Ordinances, South Dakota State Administrative Rules and the Secretary of the Interior's Standards for Rehabilitation and copies are available for my review.

Katharine E. Soms *6/3/2024*

SIGNATURE OF OWNER(S)

DATE

SIGNATURE OF AGENT(S)

DATE

SIGNATURE OF OWNER(S)

DATE

SIGNATURE OF AGENT(S)

DATE

SIGNATURE OF OWNER(S)

DATE

SIGNATURE OF AGENT(S)

DATE

APPLICATION DEADLINE

This form and all supporting documentation **MUST** arrive by 5:00 p.m. on the 1st or 3rd Wednesday of every month to be considered at the next Historic Preservation Commission Meeting. The meeting schedule and filing deadlines are on file with the Historic Preservation Office. Any information not provided to staff in advance of the meeting will not be considered by the Commission during their deliberation. Please call if you have any questions and staff will assist you.

Please use the attached criteria checklist as a guide to completing the application. Incomplete applications cannot be reviewed and will be returned to you for more information. All submitted materials will be retained by the Historic Preservation Office. Do not submit your only copy of any piece of documentation.

The City of Deadwood Historic Preservation Office has numerous resources available for your assistance upon request.

DEADWOOD
 INGLESIDE 9
 BLOCK 48

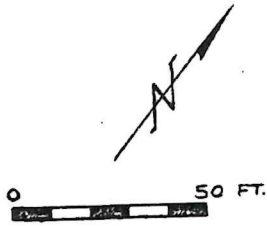

LINCOLN AVE.

36
 IN-053

42
 IN-056

44-46
 IN-058

48
 IN-060

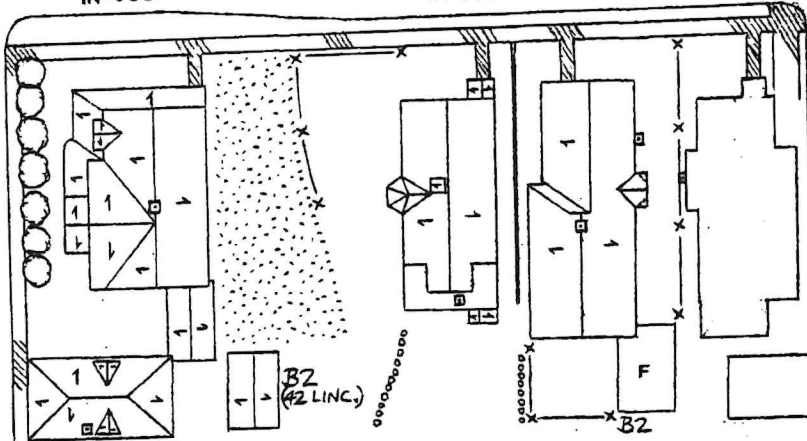

JACKSON

15
 IN-020

11
 IN-019

ALLEY

B2

DECK

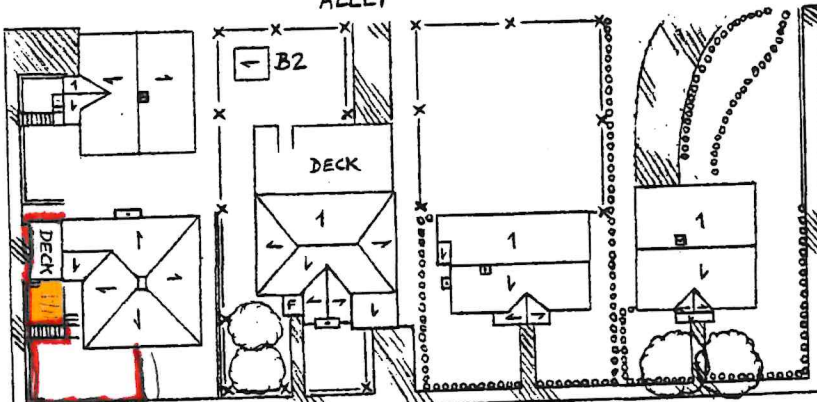

Red =
 fence &
 deck-rail

37
 IN-128

39
 IN-130

41
 IN-131

WASHINGTON

MADISON



Current



current



current



current



current





current





Newly painted white exterior walls and black trim bring clean contrast to the front entrance of architect Kristin von Zweck's home in Encinitas, CA.

possible/proposed
ext. colors
white + black



possible/proposed
ext. colors

white + black



possible/proposal
ext. colors
black + white