

PLAT OF INFANT PLOTS 2 TO 6 OF INFANT LOT 1,
INFANT PLOTS 1,2, 3A, 3B AND 4 TO 6 OF INFANT LOT 2,
INFANT PLOTS 1 TO 6 OF INFANT LOT 3,
INFANT PLOTS 1 TO 6 OF INFANT LOT 4,
INFANT PLOTS 1 TO 6 OF INFANT LOT 11,
INFANT PLOTS 2 TO 6 OF INFANT LOT 12 AND
INFANT PLOTS 1 TO 6 OF INFANT LOT 13,
OF INFANT BLOCK 1; SECTION 10
AND
INFANT PLOTS 2 TO 6 OF INFANT LOT 1,
INFANT PLOTS 1 TO 6 OF INFANT LOT 2,
INFANT PLOTS 1 TO 6 OF INFANT LOT 3,
INFANT PLOTS 2 TO 6 OF INFANT LOT 11,
INFANT PLOTS 1 TO 6 OF INFANT LOT 12,
INFANT PLOTS 1 TO 6 OF INFANT LOT 13 AND
INFANT PLOTS 1 TO 6 OF INFANT LOT 14,
OF INFANT BLOCK 2, SECTION 10
OF OAK RIDGE CEMETERY;
FORMERLY LOTS 1, 2, 11 AND 12 OF BLOCK 1 SECTION 10 OF OAK RIDGE CEMETERY;
LOCATED IN THE SW¼SE¼ OF SECTION 18, EXCEPTING HIGHWAY R-O-W,
T5N, R4E, B.H.M., LAWRENCE COUNTY, SOUTH DAKOTA

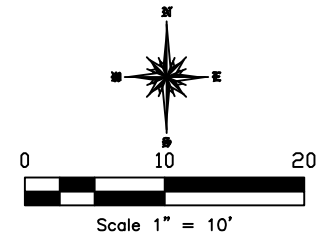

LEGEND:
○ FOUND MONUMENT AS NOTED
● SET PIN AND CAP "LS11948"

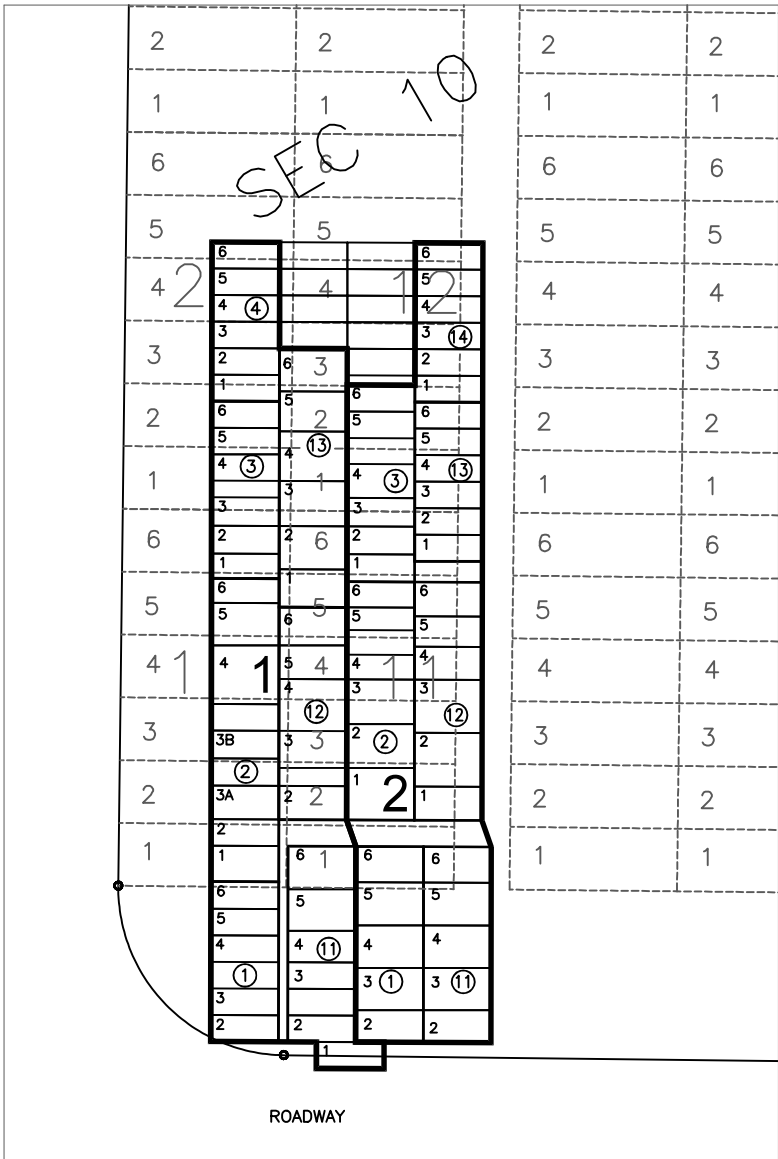

OWNER:
CITY OF DEADWOOD
108 SHEWRMAN ST.
DEADWOOD, SD 57732

NOTES:
1. OAK RIDGE CEMETERY RECORDED IN PLAT DOC#2011-2328.

ACKNOWLEDGMENT OF OWNER
STATE OF SOUTH DAKOTA COUNTY OF LAWRENCE

OWNER

ON THIS ____ DAY OF _____, 20____, BEFORE ME THE
UNDERSIGNED NOTARY PUBLIC, PERSONALLY APPEARED

KNOWN TO ME TO BE THE PERSON DESCRIBED IN AND WHO EXECUTED THE
FOREGOING CERTIFICATE.

NOTARY PUBLIC: _____

MY COMMISSION EXPIRES: _____

OFFICE OF THE REGISTER OF DEEDS
STATE OF SOUTH DAKOTA COUNTY OF LAWRENCE
FILED FOR RECORD THIS ____ DAY OF _____,
20____, AT ____ O'CLOCK, ____ M., AND RECORDED IN DOC. _____.

LAWRENCE COUNTY REGISTER OF DEEDS FEE: \$ _____

CERTIFICATE OF SURVEYOR
STATE OF SOUTH DAKOTA COUNTY OF LAWRENCE
I, BRADLEY LIMBO, REGISTERED LAND SURVEYOR NO. 11918 IN THE STATE OF SOUTH
DAKOTA, DO HEREBY CERTIFY THAT AT THE REQUEST OF THE OWNER(S) LISTED
HEREON I HAVE SURVEYED THAT TRACT OF LAND SHOWN, AND TO THE BEST OF MY
KNOWLEDGE AND BELIEF, THE WITHIN PLAT IS A REPRESENTATION OF SAID SURVEY.
EASEMENTS OR RESTRICTIONS OF MISCELLANEOUS RECORD OR PRIVATE AGREEMENTS
THAT ARE NOT KNOWN TO ME ARE NOT SHOWN HEREON. IN WITNESS WHEREOF, I
HAVE HEREUNTO SET MY HAND AND SEAL.

BRADLEY LIMBO, LS11918 DATE: _____

FOR
REVIEW

PREPARED BY:

SHEET 1 of 1

ALL ASPECTS INC.
LAND SURVEYING

Project: AAI-19-134
Date: MARCH 25, 2022
Rev:
Surveyed by: BJL
Prepared by: FD

All Aspects INC.
444 Saint Joe St.
Spearfish SD 57783
605-490-2944
limbopladi@gmail.com