

BERG ADDITION

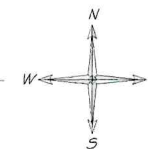

Property Layout Plan
1" = 20'-0"



NOTE:
CONTRACTOR & OWNER TO
COORDINATE EXACT LOCATION OF
HOUSE ON PROPERTY.

Square Footage	
Addition	677 SF

Sheet Index	
Sheet Number	Sheet Name
1.10	Property Layout Plan
1.20	3D Views
3.10	Floor Plan
3.20	Upper Floor Addition Plan
3.30	Foundation Plan
3.40	Roofing Plan
3.50	Local Plans
6.00	Exterior Sections
6.00	Building Sections
6.20	Stair Sections
6.30	Roof Sections

PRELIMINARY
 NOT FOR CONSTRUCTION
 CONSULT WITH ARCHITECT

DIVERSIFIED DRAFTING
 1720 Country School Place
 Spearfish, South Dakota 57783
 Phone: (605) 559-0275
 div.draft@gmail.com

THESE DRAWINGS AND THE DESIGN HEREIN ARE UNPUBLISHED WORKS OF ART AND THE PROPERTY OF DIVERSIFIED DRAFTING. ANY REPRODUCTION OR TRANSMISSION IN ANY FORM OR BY ANY MEANS WITHOUT THE WRITTEN PERMISSION OF DIVERSIFIED DRAFTING IS PROHIBITED.

Project Name: **Dale & Susan Berg**
New Addition
 874 Main Street
 Deadwood, South Dakota

Project Number: 17-24
 Date: 5.09.2024
 Revised: -
 Drawn by: CA

Sheet Title

Property Layout Plan

Sheet Number

1.10



3D Southwest



3D Southeast

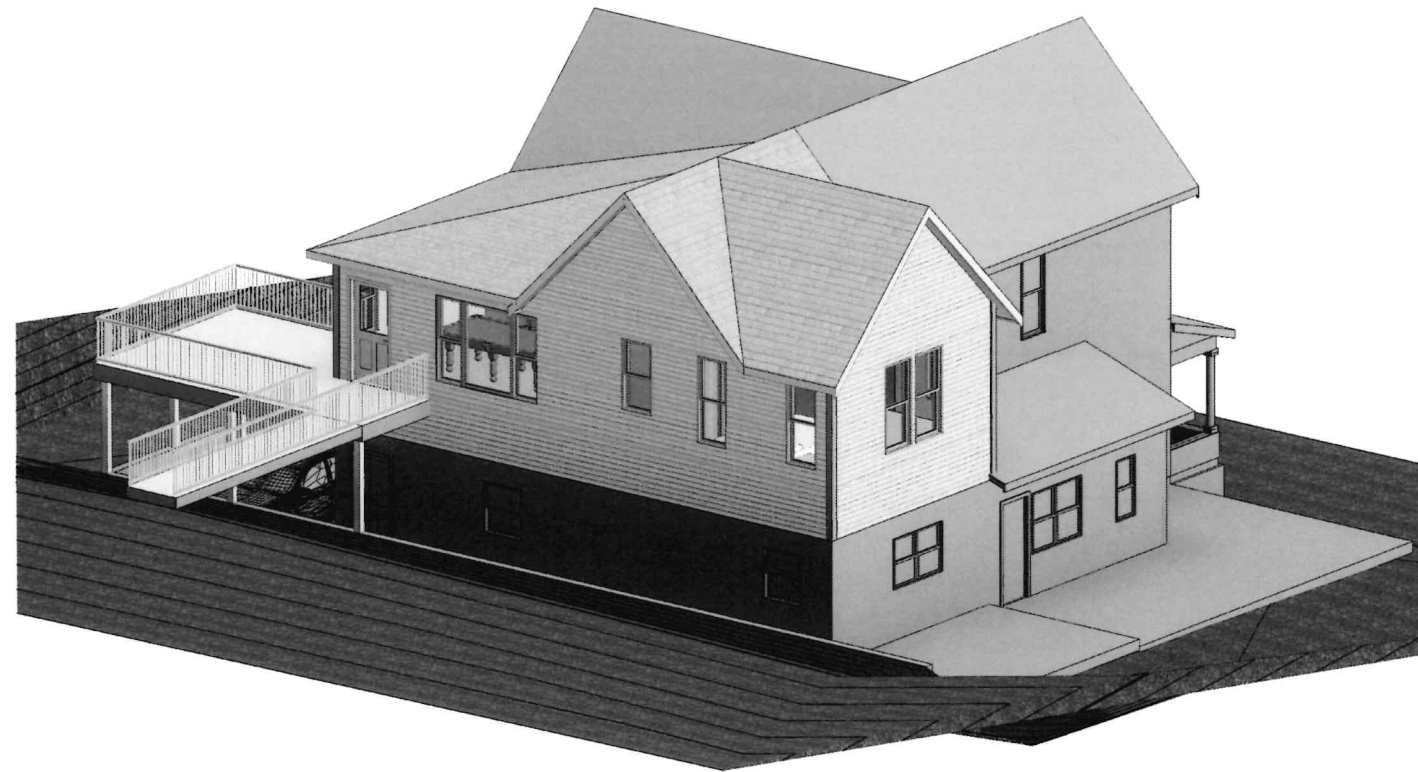

3D Northwest

DIVERSIFIED DRAFTING

1720 Country School Place
Spearfish, South Dakota 57783

Phone: (605) 559-0275
div.draft@gmail.com

THESE DRAWINGS AND THE DESIGN HEREIN ILLUSTRATED
MAY NOT BE REPRODUCED IN WHOLE OR IN PART WITHOUT
EXPRESSED PERMISSION. COPYRIGHT © 2024

Project Name: **Dale & Susan Berg**

New Addition

874 Main Street
Deadwood, South Dakota

Project Number: 17-24
Date: 5.09.2024
Revised: -
Drawn by: CA

Sheet Title

3D Views

Sheet Number

1.20

*Preliminary
Not For
Construction*

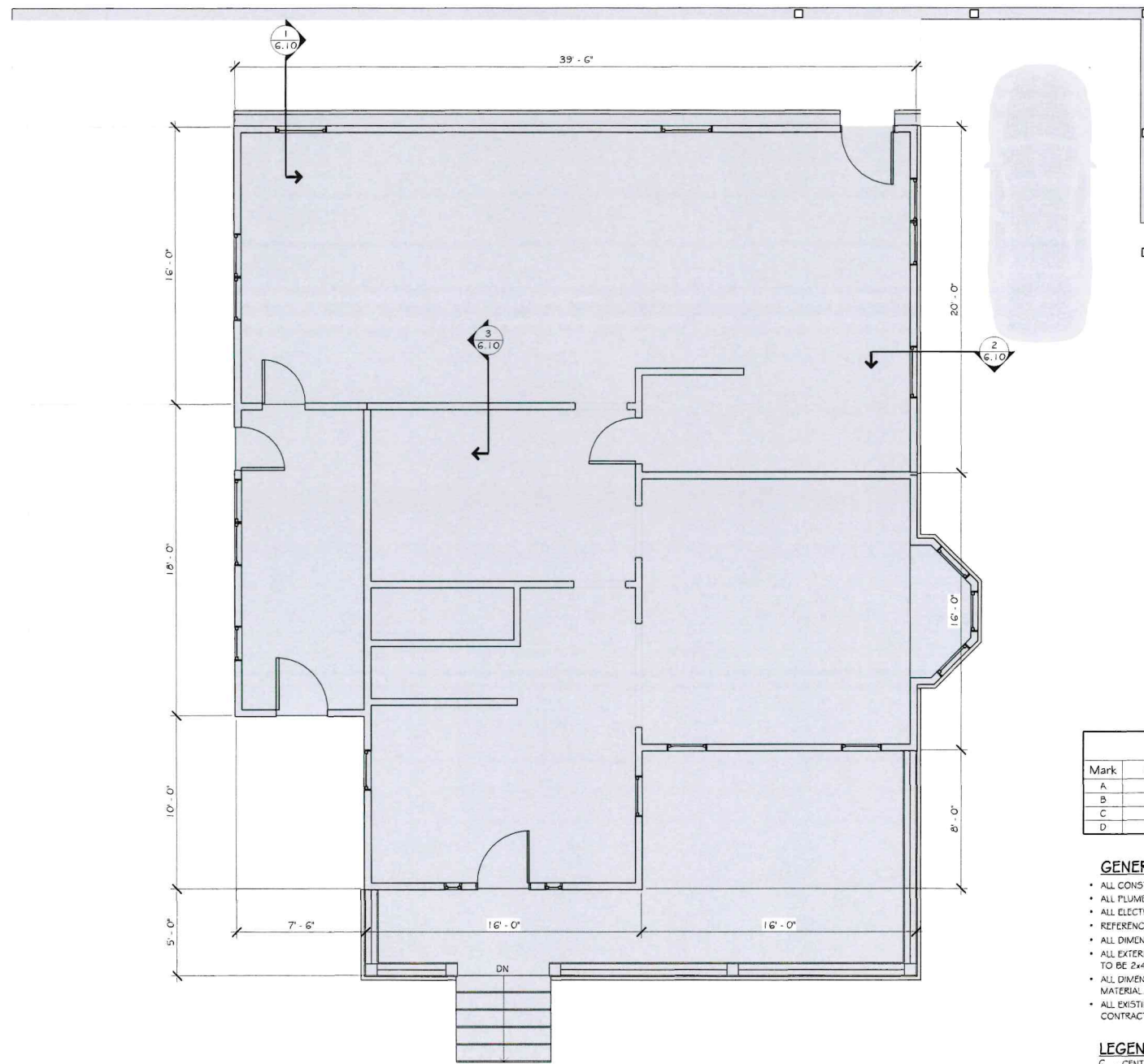

Main Floor Plan
1/4" = 1'-0"

-Square Footage-
Addition 677 SF

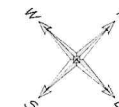

WINDOW SCHEDULE				
Mark	Size (w x h)	Operation	Comments	Count
A	2'-4" x 5'-8"	Double Hung		3
B	2'-8" x 5'-9"	Double Hung	Egress	2
C	2'-4" x 4'-8"	Double Hung		5
D	8'-0" x 5'-8"	DM - Pic - DM		1

GENERAL NOTES:

- ALL CONSTRUCTION TO MEET 2021 IRC.
- ALL PLUMBING TO MEET UNIFORM PLUMBING CODE.
- ALL ELECTRICAL TO MEET NATIONAL ELECTRICAL CODE.
- REFERENCE ELEVATION TO BE 100'-0" (TOP OF FLYWOOD @ MAIN FLOOR).
- ALL DIMENSIONS ARE TO FACE OF CONCRETE OR STUD.
- ALL EXTERIOR WALLS TO BE 2x6'S @ 16" C.C. - ALL INTERIOR WALLS TO BE 2x4'S @ 16" C.C., UNLESS NOTED / DIMENSIONED OTHERWISE.
- ALL DIMENSIONAL LUMBER IN CONTACT WITH CONCRETE TO BE TREATED MATERIAL.
- ALL EXISTING CONDITIONS, DIMENSIONS & ELEVATIONS TO BE VERIFIED BY CONTRACTOR PRIOR TO CONSTRUCTION.

LEGEND:

- C - CENTERLINE DIMENSION
- CD - CARBON MONOXIDE DETECTOR
- S - SMOKE DETECTOR
- F - BATHROOM FAN
- * - TEMPERED GLASS

Preliminary
Not For
Construction

DIVERSIFIED DRAFTING
1720 Country School Place
Spearfish, South Dakota 57783
Phone: (605) 559-0275
div.draft@gmail.com

THESE DRAWINGS ARE THE PROPERTY OF DIVERSIFIED DRAFTING AND MAY NOT BE REPRODUCED IN WHOLE OR IN PART WITHOUT THE WRITTEN PERMISSION OF DIVERSIFIED DRAFTING.

Project Name: **Dale & Susan Berg**
New Addition
874 Main Street
Deadwood, South Dakota

Project Number: 17-24
Date: 5.09.2024
Revised: -
Drawn by: CA

Sheet Title
Main Floor Plan

Sheet Number
3.10

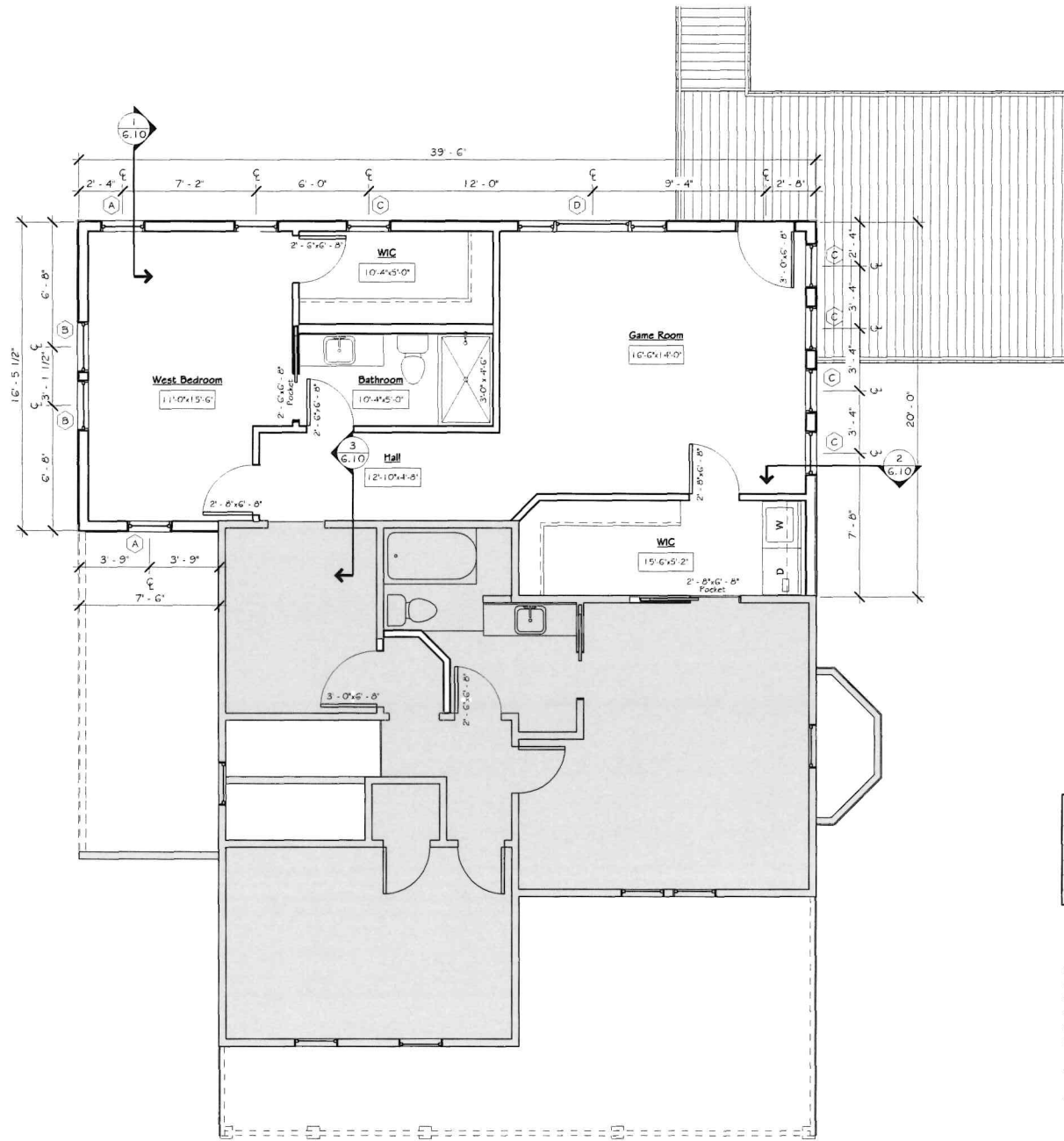

Upper Floor Addition Plan
 1/4" = 1'-0"

-Square Footage-
 Addition 677 SF

WINDOW SCHEDULE				
Mark	Size (w x h)	Operation	Comments	Count
A	2'-4" x 5'-8"	Double Hung		3
B	2'-8" x 5'-9"	Double Hung	Egress	2
C	2'-4" x 4'-8"	Double Hung		5
D	8'-0" x 5'-8"	Dbl - Pic - Dbl		1

GENERAL NOTES:

- ALL CONSTRUCTION TO MEET 2021 IRC.
- ALL PLUMBING TO MEET UNIFORM PLUMBING CODE.
- ALL ELECTRICAL TO MEET NATIONAL ELECTRICAL CODE.
- REFERENCE ELEVATION TO BE 100'-0" (TOP OF PLYWOOD @ MAIN FLOOR).
- ALL DIMENSIONS ARE TO FACE OF CONCRETE OR STUD.
- ALL EXTERIOR WALLS TO BE 2x6 @ 16" C.C. - ALL INTERIOR WALLS TO BE 2x4 @ 16" C.C., UNLESS NOTED / DIMENSIONED OTHERWISE.
- ALL DIMENSIONAL LUMBER IN CONTACT WITH CONCRETE TO BE TREATED MATERIAL.
- ALL EXISTING CONDITIONS, DIMENSIONS & ELEVATIONS TO BE VERIFIED BY CONTRACTOR PRIOR TO CONSTRUCTION.

LEGEND:

- ☐ - CENTERLINE DIMENSION
- ☉ - CARBON MONOXIDE DETECTOR
- ⊙ - SMOKE DETECTOR
- ⊞ - BATHROOM FAN
- * - TEMPERED GLASS

Preliminary
 Not For
 Construction

DIVERSIFIED DRAFTING
 1720 Country School Place
 Spearfish, South Dakota 57783
 Phone: (605) 559-0275
 div.draft@gmail.com

Project Name: **Dale & Susan Berg**
 New Addition
 874 Main Street
 Deadwood, South Dakota

Project Number: 17-24
 Date: 5.09.2024
 Revised: -
 Drawn by: CA

Sheet Title

Upper Floor
 Addition Plan

Sheet Number

3.20

THESE DRAWINGS AND THE DESIGN HEREIN ILLUSTRATED
 MAY NOT BE REPRODUCED OR TRANSMITTED IN ANY FORM OR BY ANY MEANS
 WITHOUT THE EXPRESS WRITTEN PERMISSION OF DIVERSIFIED DRAFTING © 2024

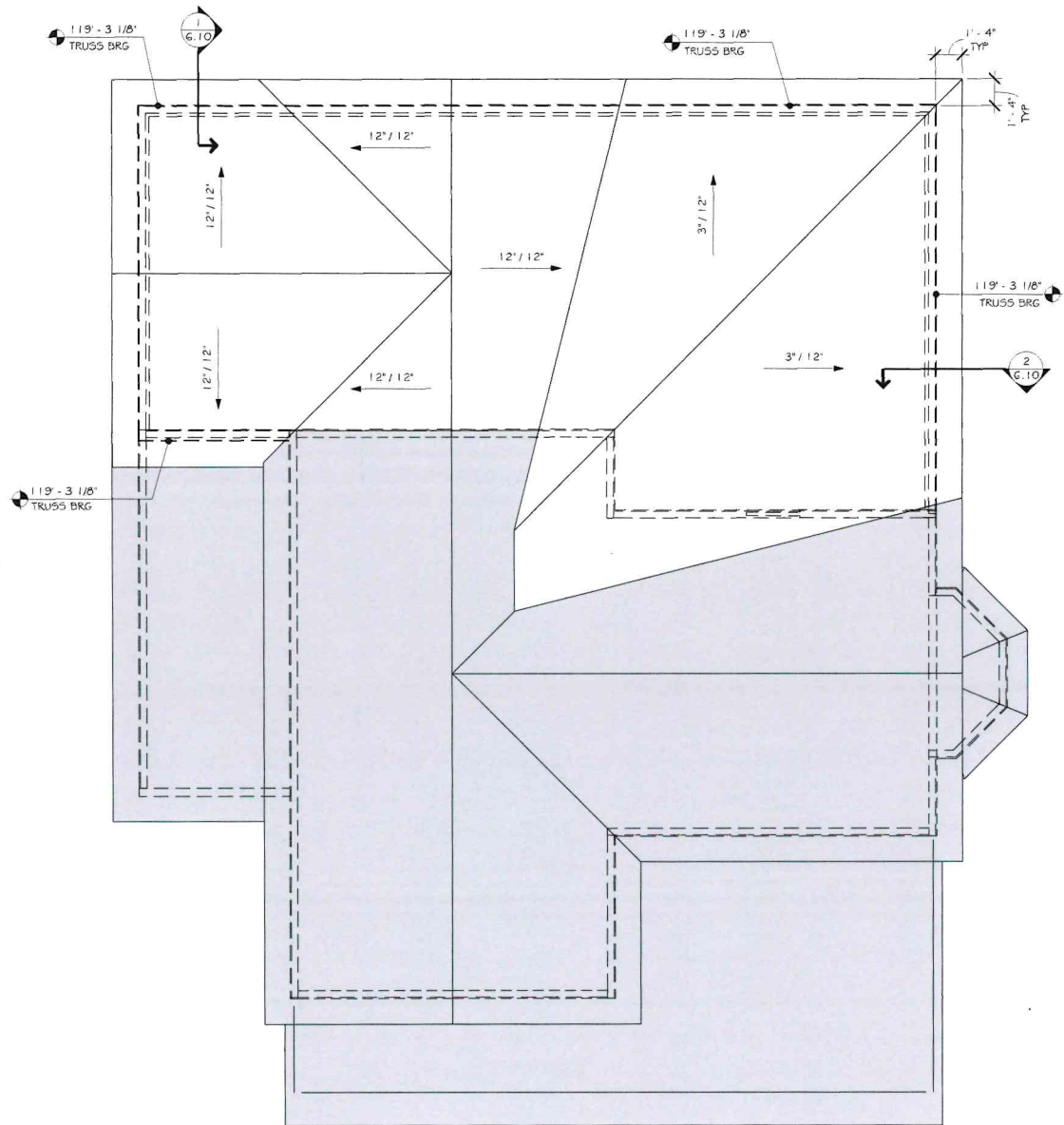

Roof Plan
1/4" = 1'-0"

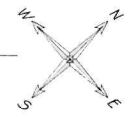

ROOF PLAN NOTES:

- ALL SUPPORT BEAMS, ROOF TRUSSES TO BE DESIGNED AND ENGINEERED BY TRUSS MANUFACTURER, PROFESSIONAL ENGINEER WITH VALID LICENSE IN STATE OF FABRICATION TO BE RESPONSIBLE FOR DESIGN CALCULATIONS & CRITERIA FOR ALL ROOF TRUSSES AND BEAMS
- PROVIDE GUTTER & DOWNSPOUTS AT ALL EAVES. CONTRACTOR TO ENSURE POSITIVE DRAINAGE AWAY FROM HOUSE

Preliminary
Not For
Construction

DIVERSIFIED DRAFTING

1720 Country School Place
Spearfish, South Dakota 57783

Phone: (605) 559-0275

dlv.draft@gmail.com

THESE DRAWINGS AND THE DESIGN HERE SHOWN ARE THE PROPERTY OF DIVERSIFIED DRAFTING AND MAY NOT BE REPRODUCED IN WHOLE OR IN PART WITHOUT EXPRESS PERMISSION. COPYRIGHT © 2024

Project Name: Dale & Susan Berg

New Addition

874 Main Street
Deadwood, South Dakota

Project Number: 17-24

Date: 5.09.2024

Revised: -

Drawn by: CA

Sheet Title

Roof Plan

Sheet Number

3.50



South Elevation
1/4" = 1'-0"



East Elevation
1/4" = 1'-0"



North Elevation
1/4" = 1'-0"

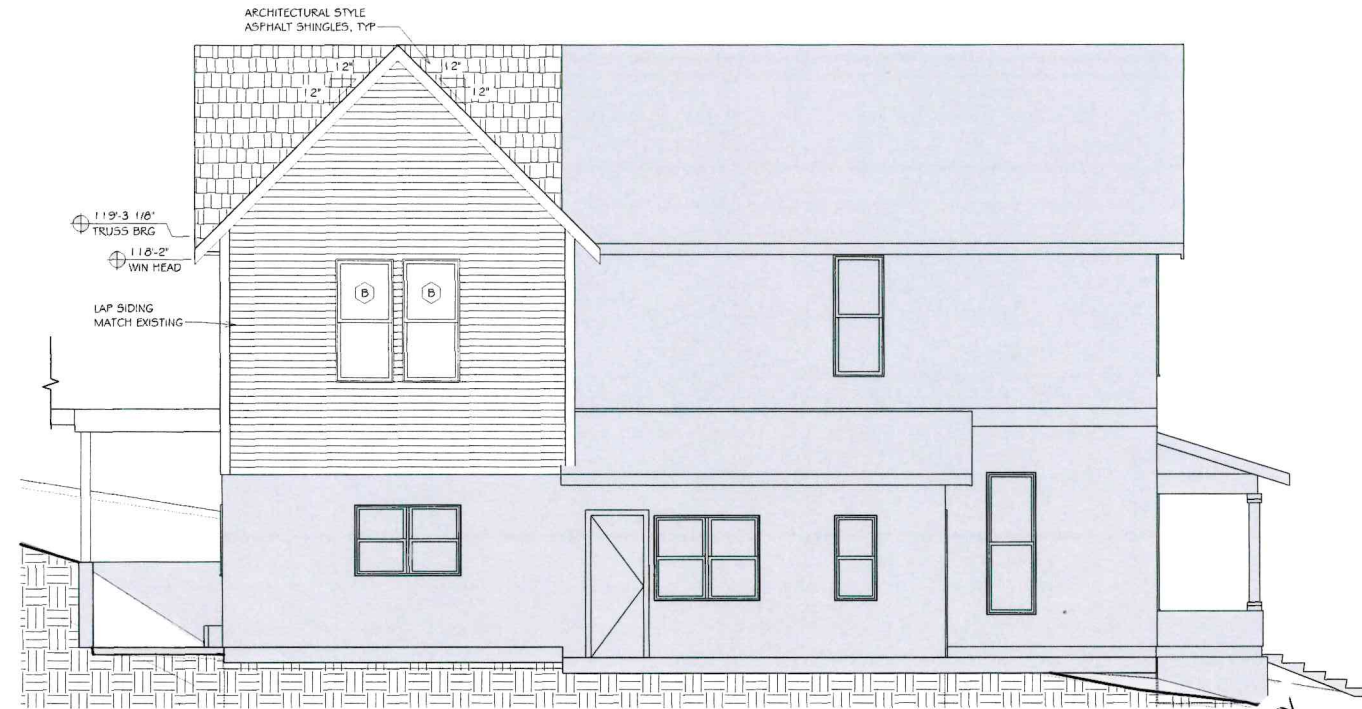

West Elevation
1/4" = 1'-0"

Preliminary
Not For
Construction

DIVERSIFIED DRAFTING
1720 Country School Place
Spearfish, South Dakota 57783
Phone: (605) 559-0275
dlv.draft@gmail.com

Project Name: **Dale & Susan Berg**
New Addition
874 Main Street
Deadwood, South Dakota

Project Number: 17-24
Date: 5.09.2024
Revised: -
Drawn by: CA

Sheet Title

Exterior Elevations

Sheet Number

5.10