



FOR OFFICE USE ONLY	
Case No.	_____
<input type="checkbox"/> Project Approval	
<input type="checkbox"/> Certificate of Appropriateness	
Date Received	____/____/____
Date of Hearing	____/____/____

City of Deadwood Application for Project Approval OR Certificate of Appropriateness

The Deadwood Historic Preservation Commission reviews all applications. Approval is issued for proposed work in keeping with City of Deadwood Ordinances & Guidelines, South Dakota State Administrative Rules and the Secretary of the Interior's Standards for Rehabilitation.

This application must be typed or printed in ink and submitted to:

City of Deadwood
 Deadwood Historic Preservation Office
 108 Sherman Street
 Deadwood, SD 57732

FOR INFORMATION REGARDING THIS FORM, CALL 605-578-2082

PROPERTY INFORMATION

Property Address: 51, 53, 55 Sherman Street
Historic Name of Property (if known): Adams Block Building

APPLICANT INFORMATION

Applicant is: <input checked="" type="checkbox"/> owner <input type="checkbox"/> contractor <input type="checkbox"/> architect <input type="checkbox"/> consultant <input type="checkbox"/> other _____

Owner's Name: KR Deadwood Sherman Street 2020 LLC
Address: 107 South Main Street, PO Box 130
City: Atkinson State: NE Zip: 68713
Telephone: 402-925-5113 Fax: _____
E-mail: gerard@keatingresources.com

Architect's Name: _____
Address: _____
City: _____ State: _____ Zip: _____
Telephone: _____ Fax: _____
E-mail: _____

Contractor's Name: ___ Black Hills Craftsmen ___
Address: 330 Industrial Dr, Ste. 2
City: Spearfish State: SD Zip: 57783
Telephone: 605-641-2899 Fax: _____
E-mail: bhcraftsmen@gmail.com (Marc Pedersen)

Agent's Name: _____
Address: _____
City: _____ State: _____ Zip: _____
Telephone: _____ Fax: _____
E-mail: _____

TYPE OF IMPROVEMENT

<input type="checkbox"/> Alteration (change to exterior)	<input type="checkbox"/> New Building	<input type="checkbox"/> Addition	<input type="checkbox"/> Accessory Structure
<input type="checkbox"/> New Construction	<input type="checkbox"/> Re-Roofing	<input type="checkbox"/> Wood Repair	<input type="checkbox"/> Exterior Painting
<input checked="" type="checkbox"/> General Maintenance	<input type="checkbox"/> Siding	<input type="checkbox"/> Windows	
<input type="checkbox"/> Other _____	<input type="checkbox"/> Awning	<input type="checkbox"/> Sign	<input type="checkbox"/> Fencing

ACTIVITY: (CHECK AS APPLICABLE)			
Project Start Date: _____		Project Completion Date (anticipated): _____	
<input type="checkbox"/> ALTERATION	<input type="checkbox"/> Front	<input type="checkbox"/> Side(s)	<input type="checkbox"/> Rear
<input type="checkbox"/> ADDITION	<input type="checkbox"/> Front	<input type="checkbox"/> Side(s)	<input type="checkbox"/> Rear
<input type="checkbox"/> NEW CONSTRUCTION	<input type="checkbox"/> Residential <input type="checkbox"/> Other _____		
<input type="checkbox"/> ROOF	<input type="checkbox"/> New	<input type="checkbox"/> Re-roofing	
	<input type="checkbox"/> Front	<input type="checkbox"/> Side(s)	<input type="checkbox"/> Rear
<input type="checkbox"/> GARAGE	<input type="checkbox"/> New	<input type="checkbox"/> Rehabilitation	
	<input type="checkbox"/> Front	<input type="checkbox"/> Side(s)	<input type="checkbox"/> Rear
<input type="checkbox"/> FENCE/GATE	<input type="checkbox"/> New	<input type="checkbox"/> Replacement	
	<input type="checkbox"/> Front	<input type="checkbox"/> Side(s)	<input type="checkbox"/> Rear
Material _____ Style/type _____ Dimensions _____			
<input type="checkbox"/> WINDOWS	<input type="checkbox"/> STORM WINDOWS	<input checked="" type="checkbox"/> DOORS	<input type="checkbox"/> STORM DOORS
	<input type="checkbox"/> Restoration	<input checked="" type="checkbox"/> Replacement	<input type="checkbox"/> New
	<input checked="" type="checkbox"/> Front	<input checked="" type="checkbox"/> Side(s)	<input checked="" type="checkbox"/> Rear
Material <u>Painted Wood/Glass</u> Style/type <u>Match historic</u> doors			
<input type="checkbox"/> SIGN/AWNING	<input type="checkbox"/> New	<input type="checkbox"/> Restoration	<input type="checkbox"/> Replacement
Material _____ Style/type _____ Dimensions _____			
<input type="checkbox"/> OTHER – Describe in detail below or use attachments			

DESCRIPTION OF ACTIVITY

Describe, as specifically as possible, the above activity (use attachments if necessary including type of materials to be used) and submit as applicable. Descriptive materials such as photos and drawings are necessary to illustrate the work and to help the commissioners and staff evaluate the proposed changes. A request for approval of a window replacement, for example, should be accompanied by measurements of the existing window, a picture of the existing window, and a picture or catalogue sheet with manufacturer information for the new window. Similar information should be supplied for each element of the proposed work along with general drawings and/or photographs as appropriate.

Failure to supply adequate documentation could result in delays in processing and denial of the request.

The existing exterior wood doors will be reconstructed to match the existing historical doors.

Doors will receive new hardware that functions correctly and provides code-required operation.

Doors will either be painted or stained.

Doors that are not original to the building's Period of Significance will be reconstructed from information

that can be obtained from historical photographs.

Upon general approval of the replacement, the fabricator will submit detailed shop drawings for final approval.

SIGNATURES

I HEREBY CERTIFY I understand this application will not be accepted and processed until all the requested information has been supplied. I realize drawings and measurements must be exact and if errors result in a violation of the Commission’s approval, then appropriate changes will have to be made. I also understand this application may require a site visit / additional research by staff and a PUBLIC HEARING by the DEADWOOD HISTORIC PRESERVATION COMMISSION.

I understand this application is for a Certificate of Appropriateness or Project Approval only and that a building permit is required for any uses associated with this location prior to any constructions, alterations, etc. All statements are true to the best of my knowledge and belief.

I understand approval is issued for proposed work in keeping with City of Deadwood Ordinances, South Dakota State Administrative Rules and the Secretary of the Interior’s Standards for Rehabilitation and copies are available for my review.

SIGNATURE OF OWNER(S) DATE

SIGNATURE OF AGENT(S) DATE

SIGNATURE OF OWNER(S) DATE

SIGNATURE OF AGENT(S) DATE

SIGNATURE OF OWNER(S) DATE

SIGNATURE OF AGENT(S) DATE

APPLICATION DEADLINE

This form and all supporting documentation **MUST** arrive by 5:00 p.m. on the 1st or 3rd Wednesday of every month to be considered at the next Historic Preservation Commission Meeting. The meeting schedule and filing deadlines are on file with the Historic Preservation Office. Any information not provided to staff in advance of the meeting will not be considered by the Commission during their deliberation. Please call if you have any questions and staff will assist you.

Please use the attached criteria checklist as a guide to completing the application. Incomplete applications cannot be reviewed and will be returned to you for more information. All submitted materials will be retained by the Historic Preservation Office. Do not submit your only copy of any piece of documentation.

The City of Deadwood Historic Preservation Office has numerous resources available for your assistance upon request.

Criteria Checklist for Project Approval OR Certificate of Appropriateness

SUBMITTAL CRITERIA CHECKLIST

The documentation listed below will assist in the submission of the application. ***Not all information listed below is required for each project. In order to save time and effort, please consult with the Historic Preservation Office prior to completing your application.***

ALL WORK:

- Photograph of house and existing conditions from all relevant sides.

RENOVATIONS AND ADDITIONS:

- Elevation and plan drawings to scale indicating proposed alterations or additions, clearly indicating the existing building and what is proposed and including the relationship to adjacent structures. Make sure to include door and window design if altered. Manufacturer's catalog data may be used, if applicable.
- Exterior material description.
- Site plan showing dimensions of lot and location of existing building(s) or structure(s) on lot, location of additions, dimensions of existing structure and additions. (Show use of addition and location of windows and doors if applicable.)
- Photograph of existing conditions from all elevations.
- Color samples and placement on the structure.
- Historic photographs should accompany any request to return a structure to an earlier historic appearance. (Please note our archives may be of great assistance)

MATERIAL CHANGES:

- Written description of area involved.
- Color photographs or slides of areas involved and surrounding structures if applicable.
- Sample or photo of materials involved.

PAINTING, SIDING:

- Color photographs of all areas involved and surrounding structures if applicable.
- Samples of colors and/or materials to be used.
- Dimensioned elevation and section to scale, showing design of fence, material, and height in relationship to adjacent structures.

NEW CONSTRUCTION:

- Elevation drawings to scale showing all sides and dimensions. Elevation drawings to scale showing relationship to structures immediately adjacent.
- Photograph of proposed site and adjacent buildings on adjoining properties.
- Site plan including building footprint and location of off-street parking showing setbacks. Include number of spaces, surface material, screening and all other information required under Parking Areas.
- Material list including door and window styles, colors and texture samples.
- Scale model indicating significant detail. (This may be required for major construction. Please consult Historic Preservation Commission staff.)
- Color photographs of proposed site and structures within vicinity of new building.



3 EAST EXTERIOR ELEVATION
A201 1/8" = 1'-0"

RECONSTRUCT WOOD DOORS TO MATCH ORIGINAL DOORS.

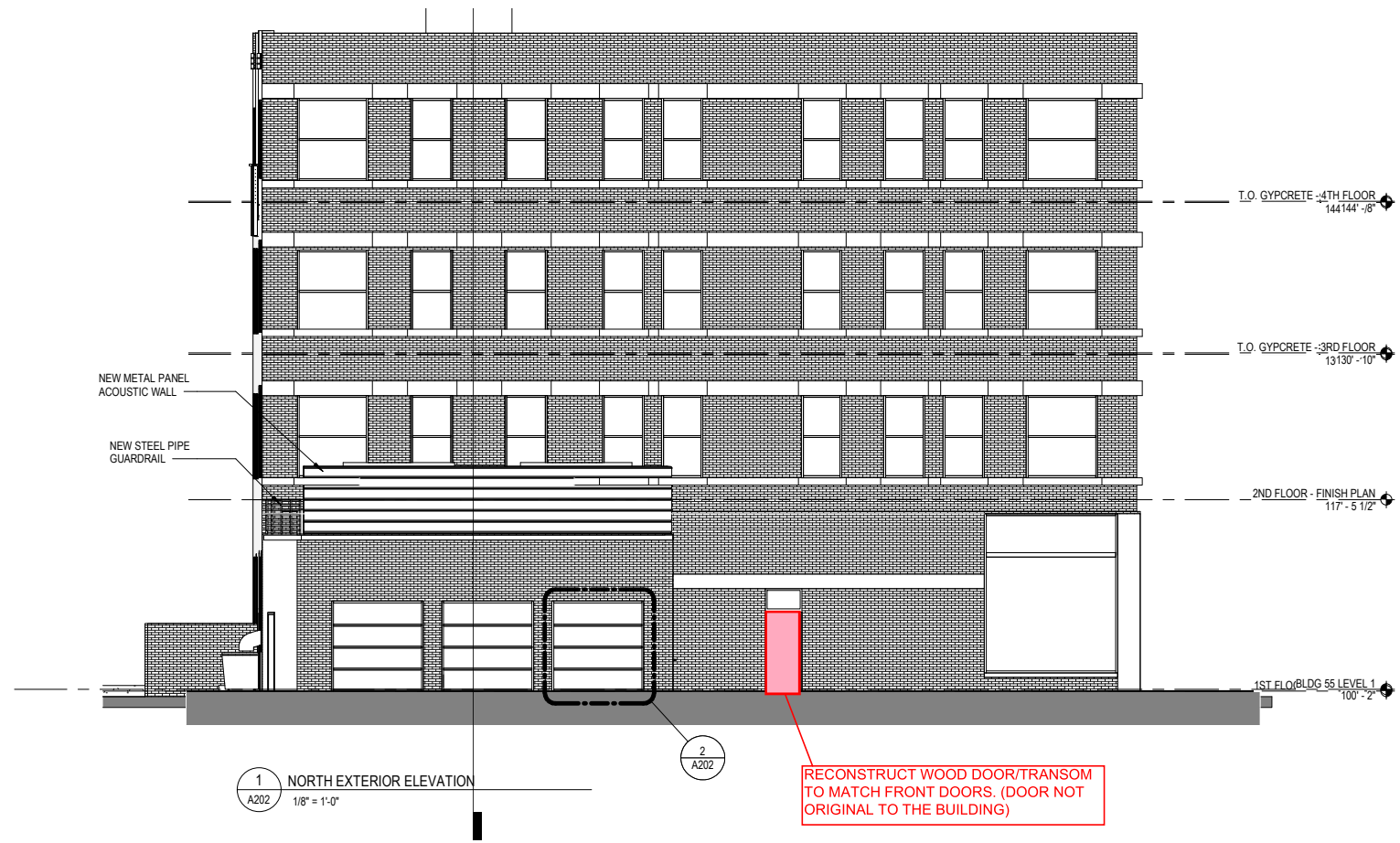

1
A202
NORTH EXTERIOR ELEVATION
1/8" = 1'-0"

2
A202

RECONSTRUCT WOOD DOOR/TRANSOM
TO MATCH FRONT DOORS. (DOOR NOT
ORIGINAL TO THE BUILDING)

T.O. GYPCRETE - 4TH FLOOR
144'4"-0"

T.O. GYPCRETE - 3RD FLOOR
131'0"-10"

2ND FLOOR - FINISH PLAN
117'-5 1/2"

1ST FLOOR BLDG 55 LEVEL 1
100'-2"

NEW METAL PANEL
ACOUSTIC WALL

NEW STEEL PIPE
GUARDRAIL



1 WEST EXTERIOR ELEVATION
A201 1/8" = 1'-0"

RECONSTRUCT WOOD DOORS TO MATCH ORIGINAL DOORS.

REMOVE EXISTING DOOR/SIDELIGHT AND CONSTRUCT (2) NEW WOOD DOUBLE DOORS. MATCH HISTORICAL PHOTOGRAPHS (DOOR NOT ORIGINAL TO BUILDING)



WALSH

WALSH

HOTEL
PARKING
ONLY

NO
PARKING

ALWAYS
ALWAYS
USE

DAKOTA
EQUIPMENT
RENTAL
8660SJ

CRV

DBQ-494

JLG



JOHNER
Containers
605-641-3406

JOHNER
Roll-off
Containers
605-641-3406



Deadwood St

STOP

Wagon Wheel Saloon



BUTCH CASSEY & SUNDANCE CLUB

STOP





