

PLAT OF LOTS 14A AND 14B, BLOCK 4A OF PALISADES TRACT OF DEADWOOD
 STAGE RUN ADDITION TO THE CITY OF DEADWOOD
 FORMERLY LOT 14, BLOCK 4A
 LOCATED IN THE SW¹/₄ OF SECTION 14, THE SE¹/₄ OF SECTION 15, THE NE¹/₄NE¹/₄
 OF SECTION 22 AND THE N¹/₂NW¹/₄ OF SECTION 23, T5N, R3E, B.H.M.,
 CITY OF DEADWOOD, LAWRENCE COUNTY, SOUTH DAKOTA

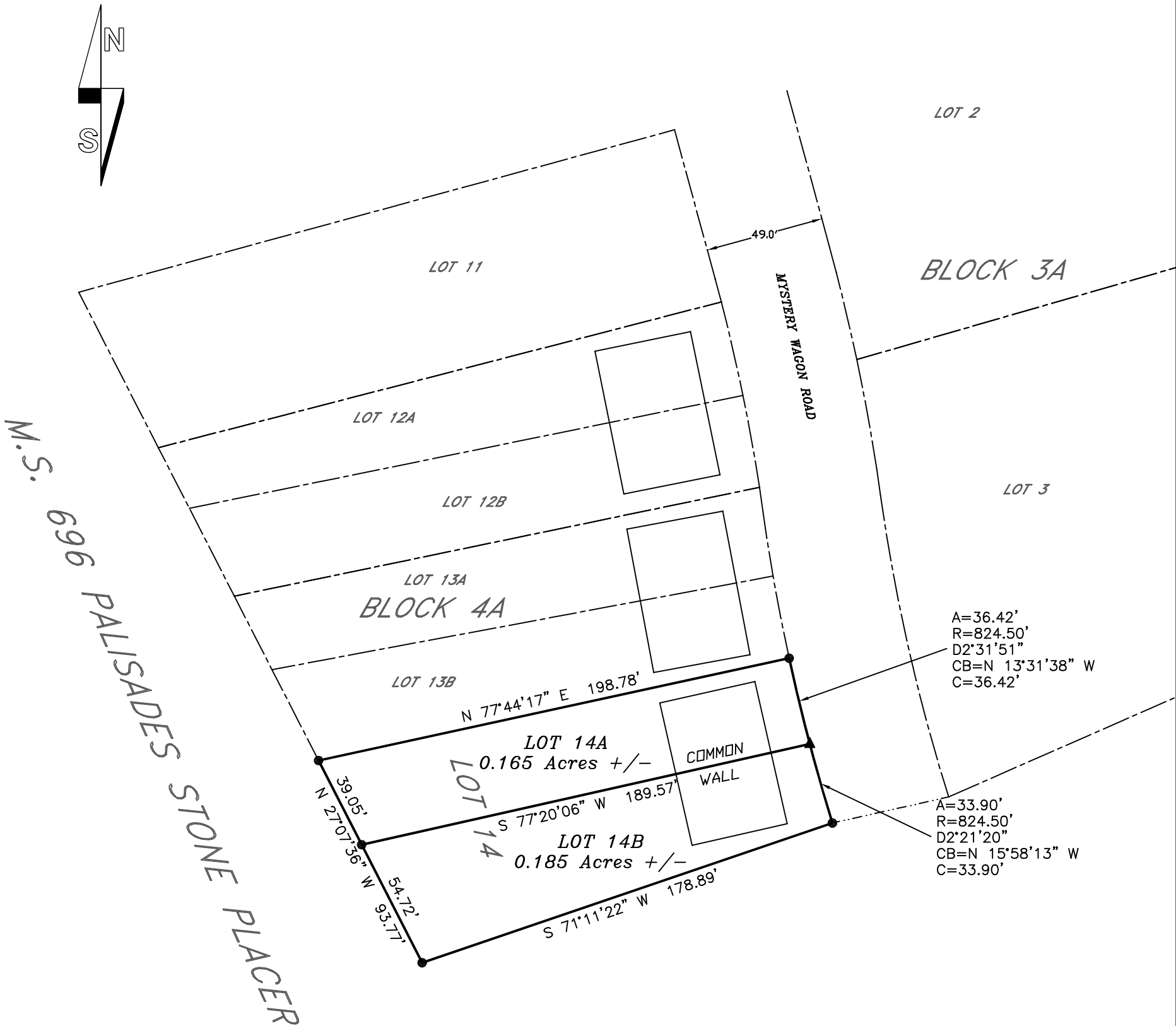

PALISADES TRACT OF DEADWOOD STAGE RUN ADDITION

- REBAR & CAP (VREM LS6577)
- ▲ MAG NAIL



NOTES:

- 1) PALISADES TRACT OF DEADWOOD STAGE RUN ADDITION
RECORDED IN DOC. #2008-2791
BLOCKS 3A & 4A RECORDED IN DOC. #2020-3090
- 2) OWNER/DEVELOPER
WJP HOLDINGS LLC
PO BOX 631
DEADWOOD, SD 57732
- 3) A 5' DRAINAGE & UTILITY EASEMENT IS HEREBY GRANTED
ALONG SIDE AND REAR LOT LINES AND 10' ALONG THE FRONT+
LOT LINES



Prepared By:
PONDEROSA LAND SURVEYS, L.L.C.
 332A WEST MAIN ST.
 LEAD, SOUTH DAKOTA 57754
 (605) 722-3840

Date:	7/20/2022
Drawn By:	L. D. Vrem
Project No.:	22-312
Dwg. No.:	22-312.dwg