

OFFICE OF
PLANNING, ZONING AND
HISTORIC PRESERVATION
108 Sherman Street
Telephone (605) 578-2082
Fax (605) 578-2084

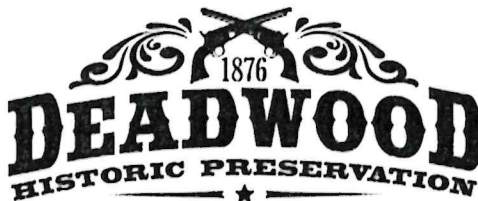

FOR OFFICE USE ONLY	
Case No.	<u>220165</u>
<input checked="" type="checkbox"/> Project Approval	
<input type="checkbox"/> Certificate of Appropriateness	
Date Received	<u>9/13/22</u>
Date of Hearing	<u>10/12/22</u>

City of Deadwood Application for Project Approval OR Certificate of Appropriateness

The Deadwood Historic Preservation Commission reviews all applications. Approval is issued for proposed work in keeping with City of Deadwood Ordinances & Guidelines, South Dakota State Administrative Rules and the Secretary of the Interior's Standards for Rehabilitation.

This application must be typed or printed in ink and submitted to:

City of Deadwood
Deadwood Historic Preservation Office
108 Sherman Street
Deadwood, SD 57732

FOR INFORMATION REGARDING THIS FORM, CALL 605-578-2082

PROPERTY INFORMATION

Property Address: 38 Burnham Ave.

Historic Name of Property (if known):

APPLICANT INFORMATION

Applicant is: ☒ owner ☐ contractor ☐ architect ☐ consultant ☐ other _____

Owner's Name: Peter Pantazopoulos
Address: 38 Burnham Ave
City: Deadwood State: SD Zip: 57732
Telephone: 651-491-0936 Fax: _____
E-mail: hdcycle11@gmail.com

Architect's Name: _____
Address: _____
City: _____ State: _____ Zip: _____
Telephone: _____ Fax: _____
E-mail: _____

Contractor's Name: _____
Address: _____
City: _____ State: _____ Zip: _____
Telephone: _____ Fax: _____
E-mail: _____

Agent's Name: _____
Address: _____
City: _____ State: _____ Zip: _____
Telephone: _____ Fax: _____
E-mail: _____

TYPE OF IMPROVEMENT

- | | | | |
|--|---------------------------------------|--|--|
| <input type="checkbox"/> Alteration (change to exterior) | <input type="checkbox"/> New Building | <input checked="" type="checkbox"/> Addition | <input type="checkbox"/> Accessory Structure |
| <input type="checkbox"/> New Construction | <input type="checkbox"/> Re-Roofing | <input type="checkbox"/> Wood Repair | <input type="checkbox"/> Exterior Painting |
| <input type="checkbox"/> General Maintenance | <input type="checkbox"/> Siding | <input type="checkbox"/> Windows | <input type="checkbox"/> Porch/Deck |
| <input type="checkbox"/> Other _____ | <input type="checkbox"/> Awning | <input type="checkbox"/> Sign | <input type="checkbox"/> Fencing |

ACTIVITY: (CHECK AS APPLICABLE)				
Project Start Date: <u>10-15-22</u>		Project Completion Date (anticipated): <u>12-15-22</u>		
<input type="checkbox"/> ALTERATION	<input type="checkbox"/> Front	<input type="checkbox"/> Side(s)	<input type="checkbox"/> Rear	
<input checked="" type="checkbox"/> ADDITION	<input checked="" type="checkbox"/> Front	<input checked="" type="checkbox"/> Side(s)	<input type="checkbox"/> Rear	
<input type="checkbox"/> NEW CONSTRUCTION	<input type="checkbox"/> Residential <input type="checkbox"/> Other _____			
<input checked="" type="checkbox"/> ROOF	<input checked="" type="checkbox"/> New	<input type="checkbox"/> Re-roofing	<input type="checkbox"/> Material	
	<input checked="" type="checkbox"/> Front	<input checked="" type="checkbox"/> Side(s)	<input type="checkbox"/> Rear	<input type="checkbox"/> Alteration to roof
<input type="checkbox"/> GARAGE	<input type="checkbox"/> New <input type="checkbox"/> Rehabilitation			
	<input type="checkbox"/> Front	<input type="checkbox"/> Side(s)	<input type="checkbox"/> Rear	
<input type="checkbox"/> FENCE/GATE	<input type="checkbox"/> New <input type="checkbox"/> Replacement			
	<input type="checkbox"/> Front	<input type="checkbox"/> Side(s)	<input type="checkbox"/> Rear	
Material _____ Style/type _____ Dimensions _____				
<input type="checkbox"/> WINDOWS	<input checked="" type="checkbox"/> STORM WINDOWS	<input type="checkbox"/> DOORS	<input type="checkbox"/> STORM DOORS	
	<input type="checkbox"/> Restoration		<input type="checkbox"/> Replacement <input checked="" type="checkbox"/> New	
	<input type="checkbox"/> Front	<input type="checkbox"/> Side(s)	<input type="checkbox"/> Rear	
Material <u>Aluminum clad</u> Style/type <u>Double hung windows</u>				
<input type="checkbox"/> PORCH/DECK	<input type="checkbox"/> Restoration <input type="checkbox"/> Replacement		<input type="checkbox"/> New	
	<input type="checkbox"/> Front	<input type="checkbox"/> Side(s)	<input type="checkbox"/> Rear	
Note: Please provide detailed plans/drawings				
<input type="checkbox"/> SIGN/AWNING	<input type="checkbox"/> New <input type="checkbox"/> Restoration <input type="checkbox"/> Replacement			
Material _____ Style/type _____ Dimensions _____				
<input type="checkbox"/> OTHER – Describe in detail below or use attachments <u>SEE Attached drawings</u>				

DESCRIPTION OF ACTIVITY

Describe in detail, the above activity (use attachments if necessary including type of materials to be used) and submit as applicable. Descriptive materials such as photos and drawings are necessary to illustrate the work and to help the commissioners and staff evaluate the proposed changes. Information should be supplied for each element of the proposed work along with general drawings and/or photographs as appropriate.

Failure to supply adequate documentation could result in delays in processing and denial of the request. Describe in detail below (add pages as necessary).

This is a 12' x 28' slant roof addition to an existing structure and will consist of 1 new walk through door w/ 1/2 lite window with 1 double hung window facing the front and 2 patio doors on 28' side. New Addition will be sided with a smart siding 5" reveal on all new sides.

SIGNATURES

I **HEREBY CERTIFY** I understand this application will not be accepted and processed until all the requested information has been supplied. I realize drawings and measurements must be exact and if errors result in a violation of the Commission's approval, then appropriate changes will have to be made. I also understand this application may require a site visit / additional research by staff and a PUBLIC HEARING by the DEADWOOD HISTORIC PRESERVATION COMMISSION.

I understand this application is for a Certificate of Appropriateness or Project Approval only and that a building permit is required for any uses associated with this location prior to any constructions, alterations, etc. All statements are true to the best of my knowledge and belief.

I understand approval is issued for proposed work in keeping with City of Deadwood Ordinances, South Dakota State Administrative Rules and the Secretary of the Interior's Standards for Rehabilitation and copies are available for my review.

Peter Antappeler 9/30/22

SIGNATURE OF OWNER(S)

DATE

SIGNATURE OF AGENT(S)

DATE

SIGNATURE OF OWNER(S)

DATE

SIGNATURE OF AGENT(S)

DATE

SIGNATURE OF OWNER(S)

DATE

SIGNATURE OF AGENT(S)

DATE

APPLICATION DEADLINE

This form and all supporting documentation **MUST** arrive by 5:00 p.m. on the 1st or 3rd Wednesday of every month to be considered at the next Historic Preservation Commission Meeting. The meeting schedule and filing deadlines are on file with the Historic Preservation Office. Any information not provided to staff in advance of the meeting will not be considered by the Commission during their deliberation. Please call if you have any questions and staff will assist you.

Please use the attached criteria checklist as a guide to completing the application. Incomplete applications cannot be reviewed and will be returned to you for more information. All submitted materials will be retained by the Historic Preservation Office. Do not submit your only copy of any piece of documentation.

The City of Deadwood Historic Preservation Office has numerous resources available for your assistance upon request.

Current pic of 38 Burnham Ave



● REBAR & CAP (VREM LS6977)

SURVEYOR'S CERTIFICATE

I, LOREN D. VREM R.L.S. 6577, DO HEREBY
CERTIFY THAT THE SURVEY SHOWN HEREON
WAS SURVEYED UNDER MY SUPERVISION AND THAT
ALL DIMENSIONS ARE TRUE AND CORRECT TO THE
BEST OF MY KNOWLEDGE AND BELIEF.

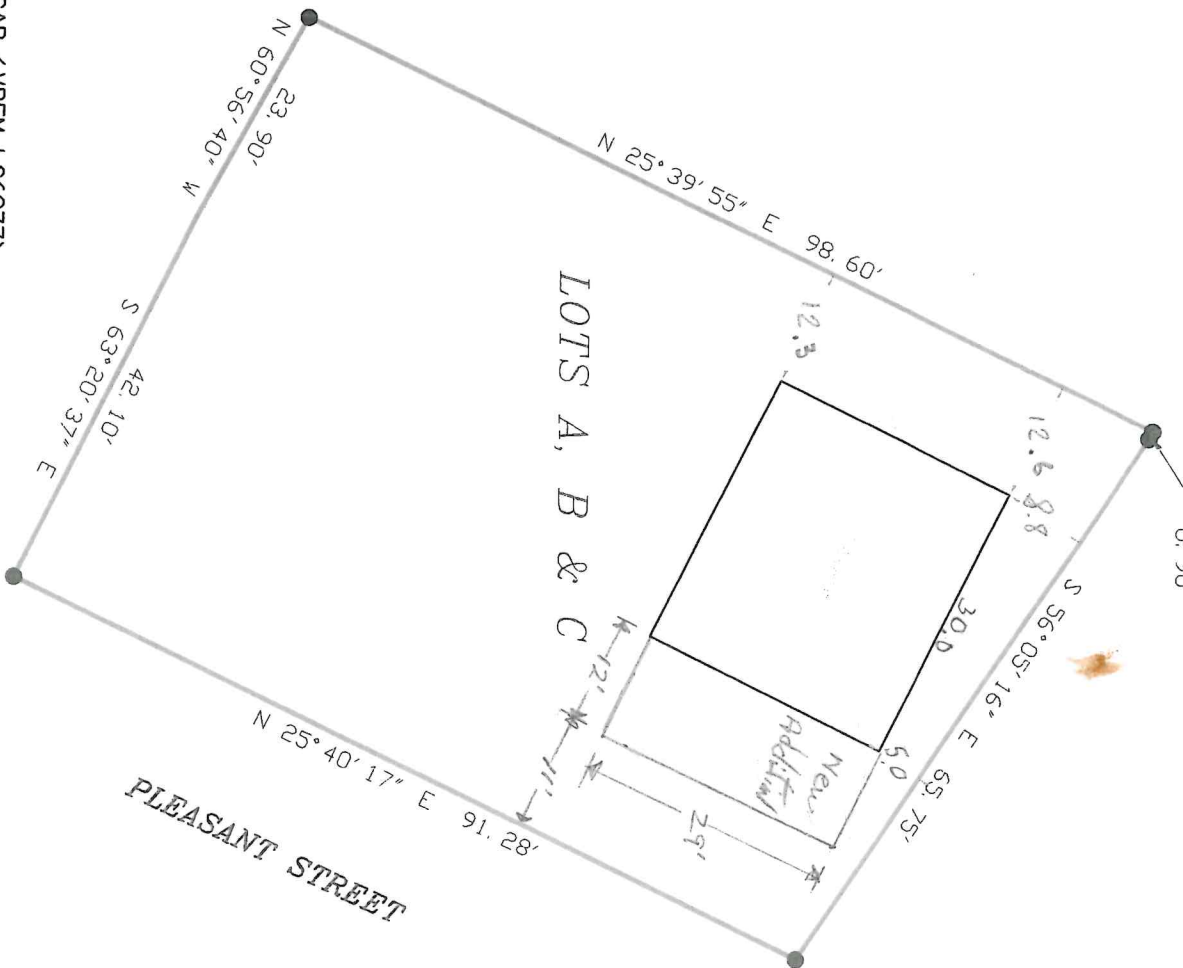

38 Burnham Ave



scale $1/4" = 1 \text{ ft.}$

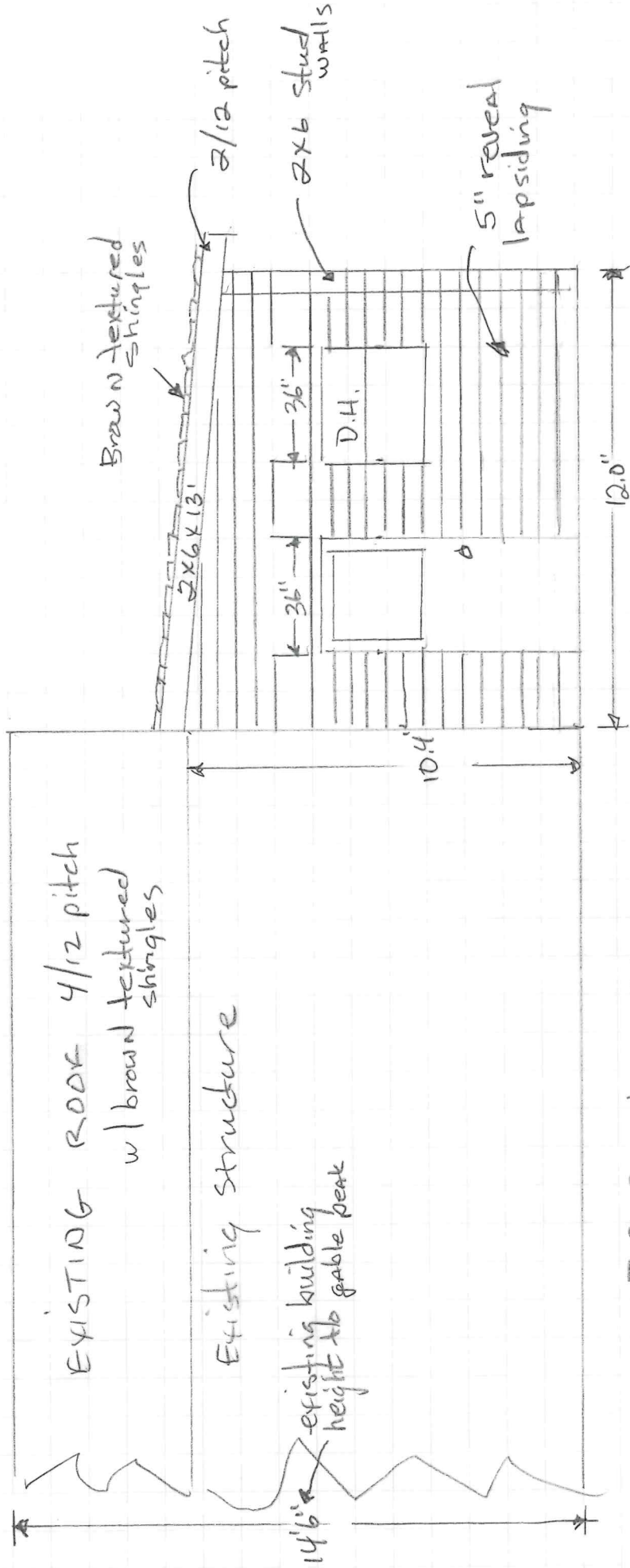

38 Burnham Ave
Front Elevation
of 12x28 addition

scale 1/4" = 1 FT.