

PLAT OF LOT 12, BLOCK 5 AND DEDICATED PUBLIC RIGHT OF WAY OF PALISADES TRACT OF DEADWOOD
 STAGE RUN ADDITION TO THE CITY OF DEADWOOD
 ALL LOCATED IN THE SW¹/₄ OF SECTION 14, THE SE¹/₄ OF SECTION 15, THE NE¹/₄NE¹/₄ OF SECTION 22 AND
 THE N¹/₂NW¹/₄ OF SECTION 23, T5N, R3E, B.H.M.,
 CITY OF DEADWOOD, LAWRENCE COUNTY, SOUTH DAKOTA

**PALISADES TRACT OF
 DEADWOOD STAGE RUN ADDITION**

49' R.O.W.
 N 05°22'58" W 37.66'
 A=183.29'
 R=224.00'
 D=46°52'57"
 B=S 01°12'12" W
 C=178.22'

A=84.31'
 R=724.50'
 D=6°40'02"
 B=N 57°34'10" W
 C=84.26'

S 60°54'12" E 7.70'

S 72°43'58" W 31.33'

A=142.86'
 R=175.00'
 D=46°46'22"
 B=S 01°08'55" W
 C=138.93'

**PALISADES TRACT OF
 DEADWOOD STAGE RUN ADDITION**

**PART OF
 PALISADES TRACT OF DEADWOOD STAGE RUN ADDITION**

RIDGESTONE PLACER M.S. 694

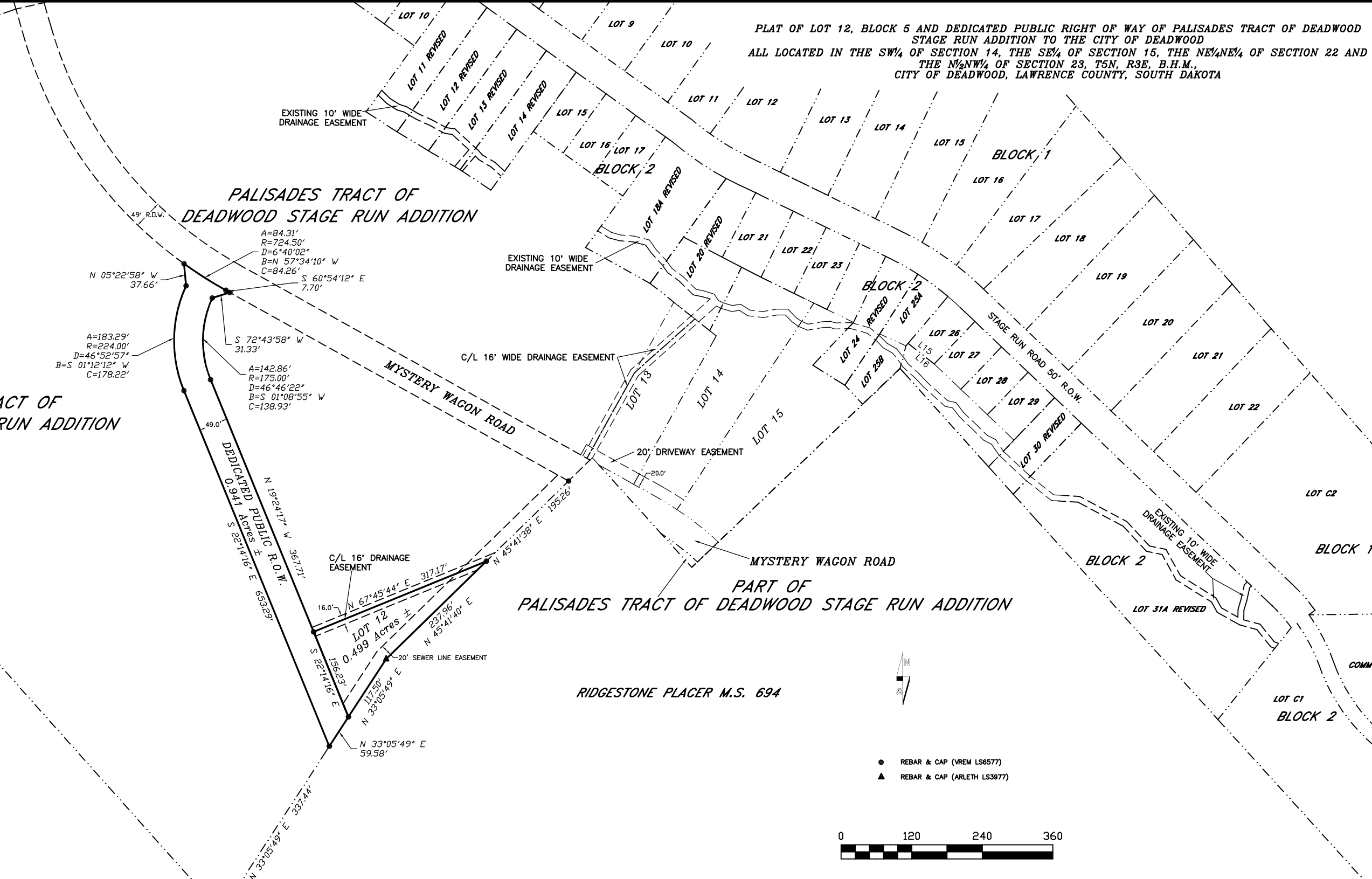

Prepared By:
PONDEROSA LAND SURVEYS, L.L.C.
 332A WEST MAIN STREET
 LEAD, SD 57754
 (605) 722-3840

| | |
|--------------|------------|
| Date: | 10/11/2023 |
| Drawn By: | L. D. Vrem |
| Project No.: | 23-414 |
| Dwg. No.: | 23-414.dwg |