

PLAT OF LOT 24 REVISED AND LOT 25 REVISED, BLOCK 2 OF PALISADES TRACT OF DEADWOOD STAGE RUN ADDITION TO THE CITY OF DEADWOOD FORMERLY LOTS 24 AND 25, BLOCK 2 OF PALISADES TRACT OF DEADWOOD STAGE RUN ADDITION
 ALL LOCATED IN THE SW¼ OF SECTION 14, THE SE¼ OF SECTION 15, THE NE¼NE¼ OF SECTION 22 AND THE N½NW¼ OF SECTION 23, T5N, R3E, B.H.M., CITY OF DEADWOOD, LAWRENCE COUNTY, SOUTH DAKOTA

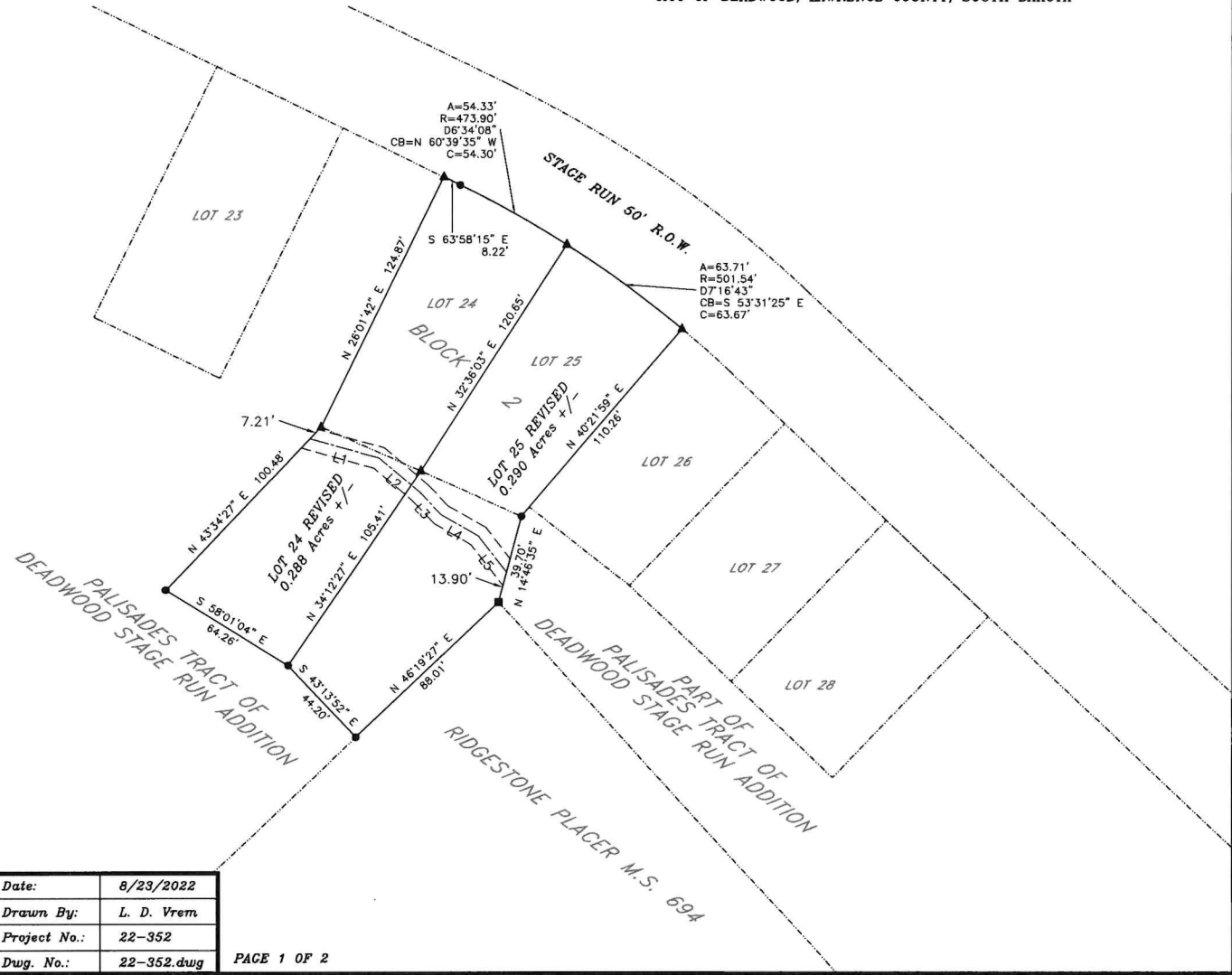

- REBAR & CAP (VREM LS6577)
- ▲ REBAR & CAP (ARLETH LS3977)
- MAG NAIL



OWNERS:
 MERLE & DAWN MARIE CARPENTER
 1263 ICE PARK ST.
 LAS VEGAS, NV 89135
 COREY D. & ALLIE M. SCHULZ
 785 STAGE RUN
 DEADWOOD, SD 57732
 PALISADES LLC
 11 CHARLES ST.
 DEADWOOD, SD 57732

LINE	BEARING	DISTANCE
L1	N 74°23'00" W	32.00'
L2	N 49°49'49" W	24.05'
L3	N 43°06'33" W	13.60'
L4	N 60°28'31" W	19.10'
L5	N 37°57'34" W	20.46'



Prepared By:
PONDEROSA LAND SURVEYS, L.L.C.
 332A WEST MAIN ST.
 LEAD, SOUTH DAKOTA 57754
 (605) 722-3840

Date:	8/23/2022
Drawn By:	L. D. Vrem
Project No.:	22-352
Dwg. No.:	22-352.dwg