

OFFICE OF  
PLANNING, ZONING AND  
HISTORIC PRESERVATION  
108 Sherman Street  
Telephone (605) 578-2082  
Fax (605) 578-2084

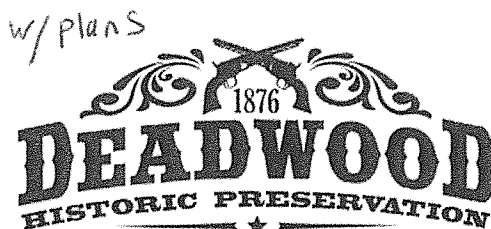

**FOR OFFICE USE ONLY**

Case No. 810145  
☒ Project Approval  
☐ Certificate of Appropriateness  
Date Received 8/2/21  
Date of Hearing 8/11/21

## City of Deadwood Application for Project Approval OR Certificate of Appropriateness

The Deadwood Historic Preservation Commission reviews all applications. Approval is issued for proposed work in keeping with City of Deadwood Ordinances & Guidelines, South Dakota State Administrative Rules and the Secretary of the Interior's Standards for Rehabilitation.

This application must be typed or printed in ink and submitted to:

City of Deadwood  
Deadwood Historic Preservation Office  
108 Sherman Street  
Deadwood, SD 57732

FOR INFORMATION REGARDING THIS FORM, CALL 605-578-2082

### PROPERTY INFORMATION

Property Address: 227 Williams Street

Historic Name of Property (if known):

### APPLICANT INFORMATION

Applicant is: ☒ owner ☐ contractor ☐ architect ☐ consultant ☐ other \_\_\_\_\_

Owner's Name: Michael Johnson

Address: 307 Ross Ave

City: Gillette State: WY Zip: 82716

Telephone: 605-431-6260 Fax: \_\_\_\_\_

E-mail: mikejconstruction@hotmail.com

Architect's Name: \_\_\_\_\_

Address: \_\_\_\_\_

City: \_\_\_\_\_ State: \_\_\_\_\_ Zip: \_\_\_\_\_

Telephone: \_\_\_\_\_ Fax: \_\_\_\_\_

E-mail: \_\_\_\_\_

Contractor's Name: \_\_\_\_\_

Address: \_\_\_\_\_

City: \_\_\_\_\_ State: \_\_\_\_\_ Zip: \_\_\_\_\_

Telephone: \_\_\_\_\_ Fax: \_\_\_\_\_

E-mail: \_\_\_\_\_

Agent's Name: \_\_\_\_\_

Address: \_\_\_\_\_

City: \_\_\_\_\_ State: \_\_\_\_\_ Zip: \_\_\_\_\_

Telephone: \_\_\_\_\_ Fax: \_\_\_\_\_

E-mail: \_\_\_\_\_

### TYPE OF IMPROVEMENT

☒ Alteration (change to exterior)

☐ New Construction

☐ General Maintenance

☐ Other \_\_\_\_\_

☐ New Building

☒ Re-Roofing

☒ Siding

☐ Awning

☒ Addition

☒ Wood Repair

☒ Windows

☐ Sign

☐ Accessory Structure

☒ Exterior Painting

☒ Porch/Deck

☐ Fencing

<b>ACTIVITY: (CHECK AS APPLICABLE)</b>			
Project Start Date: <u>July 2021</u>		Project Completion Date (anticipated): <u>December 2022</u>	
<input checked="" type="checkbox"/> <b>ALTERATION</b>	<input checked="" type="checkbox"/> Front	<input checked="" type="checkbox"/> Side(s)	<input checked="" type="checkbox"/> Rear
<input checked="" type="checkbox"/> <b>ADDITION</b>	<input checked="" type="checkbox"/> Front	<input checked="" type="checkbox"/> Side(s)	<input type="checkbox"/> Rear
<input type="checkbox"/> <b>NEW CONSTRUCTION</b> <input type="checkbox"/> Residential <input type="checkbox"/> Other _____			
<input checked="" type="checkbox"/> <b>ROOF</b>	<input checked="" type="checkbox"/> New	<input type="checkbox"/> Re-roofing	<input type="checkbox"/> Material
	<input checked="" type="checkbox"/> Front	<input checked="" type="checkbox"/> Side(s)	<input checked="" type="checkbox"/> Rear <input type="checkbox"/> Alteration to roof
<input type="checkbox"/> <b>GARAGE</b>	<input type="checkbox"/> New	<input type="checkbox"/> Rehabilitation	
	<input type="checkbox"/> Front	<input type="checkbox"/> Side(s)	<input type="checkbox"/> Rear
<input type="checkbox"/> <b>FENCE/GATE</b>	<input type="checkbox"/> New	<input type="checkbox"/> Replacement	
	<input type="checkbox"/> Front	<input type="checkbox"/> Side(s)	<input type="checkbox"/> Rear
Material _____ Style/type _____ Dimensions _____			
<input checked="" type="checkbox"/> <b>WINDOWS</b>	<input type="checkbox"/> <b>STORM WINDOWS</b> <input type="checkbox"/> <b>DOORS</b> <input type="checkbox"/> <b>STORM DOORS</b>		
	<input type="checkbox"/> Restoration <input checked="" type="checkbox"/> Replacement <input type="checkbox"/> New		
	<input checked="" type="checkbox"/> Front	<input checked="" type="checkbox"/> Side(s)	<input checked="" type="checkbox"/> Rear
Material <u>Wood</u> Style/type <u>double hung</u>			
<input type="checkbox"/> <b>PORCH/DECK</b>	<input checked="" type="checkbox"/> Restoration	<input checked="" type="checkbox"/> Replacement	<input checked="" type="checkbox"/> New
	<input checked="" type="checkbox"/> Front	<input type="checkbox"/> Side(s)	<input type="checkbox"/> Rear
Note: Please provide detailed plans/drawings			
<input type="checkbox"/> <b>SIGN/AWNING</b>	<input type="checkbox"/> New	<input type="checkbox"/> Restoration <input type="checkbox"/> Replacement	
Material _____ Style/type _____ Dimensions _____			
<input type="checkbox"/> <b>OTHER</b> – Describe in detail below or use attachments			

### DESCRIPTION OF ACTIVITY

Describe in detail, the above activity (use attachments if necessary including type of materials to be used) and submit as applicable. Descriptive materials such as photos and drawings are necessary to illustrate the work and to help the commissioners and staff evaluate the proposed changes. Information should be supplied for each element of the proposed work along with general drawings and/or photographs as appropriate.

Failure to supply adequate documentation could result in delays in processing and denial of the request. Describe in detail below (add pages as necessary).

---

---

---

---

---

---

---

---

### SIGNATURES

**I HEREBY CERTIFY** I understand this application will not be accepted and processed until all the requested information has been supplied. I realize drawings and measurements must be exact and if errors result in a violation of the Commission's approval, then appropriate changes will have to be made. I also understand this application may require a site visit / additional research by staff and a PUBLIC HEARING by the DEADWOOD HISTORIC PRESERVATION COMMISSION.

I understand this application is for a Certificate of Appropriateness or Project Approval only and that a building permit is required for any uses associated with this location prior to any constructions, alterations, etc. All statements are true to the best of my knowledge and belief.

I understand approval is issued for proposed work in keeping with City of Deadwood Ordinances, South Dakota State Administrative Rules and the Secretary of the Interior's Standards for Rehabilitation and copies are available for my review.

Michael A. Johnson 8/3/21  
SIGNATURE OF OWNER(S) DATE

\_\_\_\_\_  
SIGNATURE OF AGENT(S) DATE

\_\_\_\_\_  
SIGNATURE OF OWNER(S) DATE

\_\_\_\_\_  
SIGNATURE OF AGENT(S) DATE

\_\_\_\_\_  
SIGNATURE OF OWNER(S) DATE

\_\_\_\_\_  
SIGNATURE OF AGENT(S) DATE

### APPLICATION DEADLINE

This form and all supporting documentation **MUST** arrive by 5:00 p.m. on the 1<sup>st</sup> or 3<sup>rd</sup> Wednesday of every month to be considered at the next Historic Preservation Commission Meeting. The meeting schedule and filing deadlines are on file with the Historic Preservation Office. Any information not provided to staff in advance of the meeting will not be considered by the Commission during their deliberation. Please call if you have any questions and staff will assist you.

**Please use the attached criteria checklist as a guide to completing the application.** Incomplete applications cannot be reviewed and will be returned to you for more information. All submitted materials will be retained by the Historic Preservation Office. Do not submit your only copy of any piece of documentation.

The City of Deadwood Historic Preservation Office has numerous resources available for your assistance upon request.

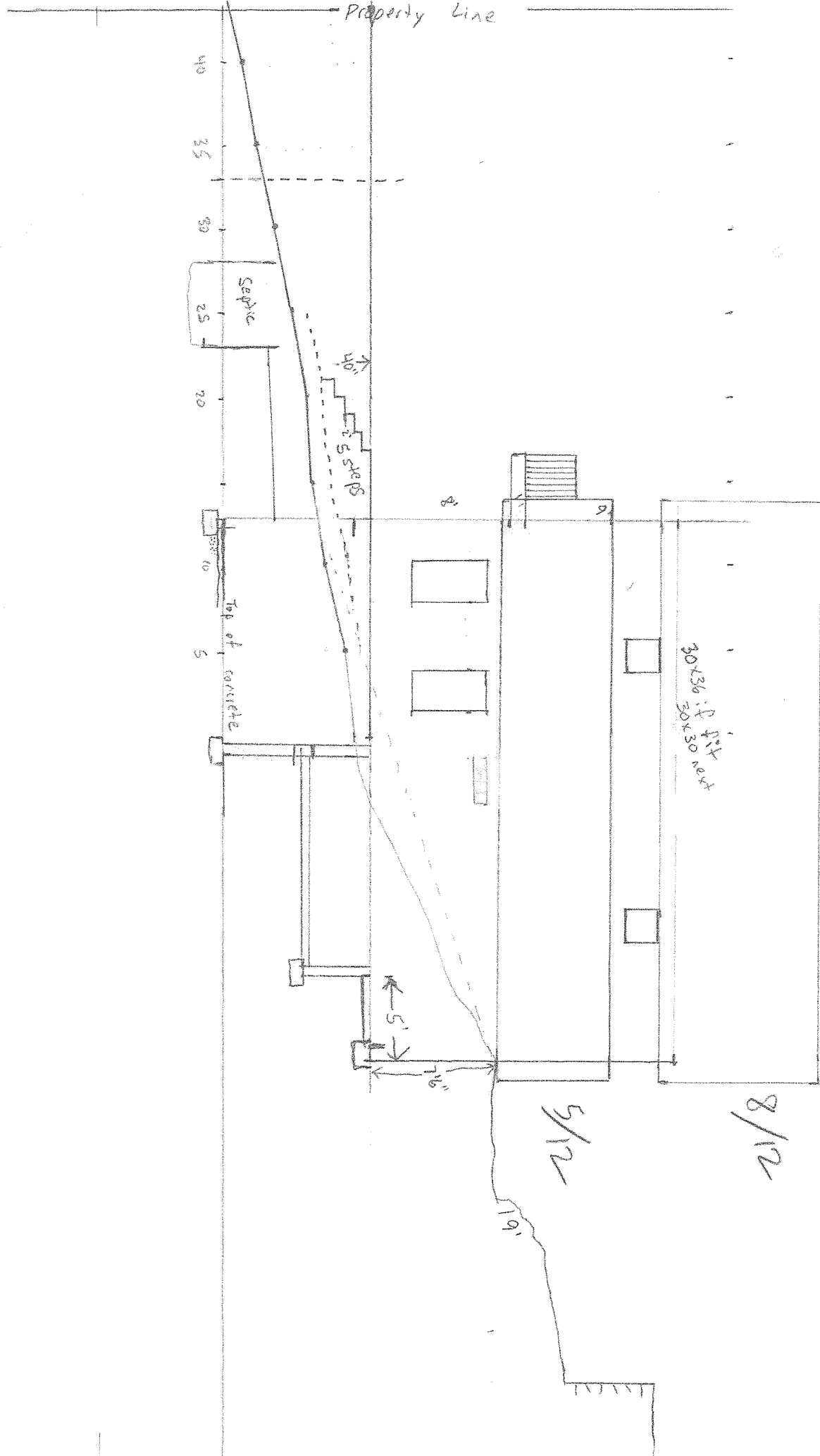

**Mike Johnson**  
**Historic Preservation**

Quote #: XL7BL2N

227 Williams Street

A Proposal for Window and Door Products prepared for:

**Shipping Address:**

KNECHT HOME CENTER - SPEARFISH  
2905 4TH AVE  
SPEARFISH, SD 57783-3299

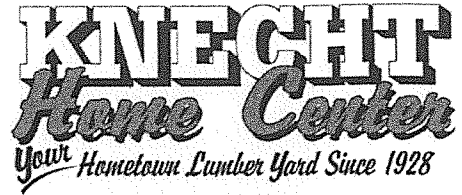

KYLE WAHLFELDT  
KNECHT HOME CENTER - SPEARFISH  
320 WEST BOULAVARD  
RAPID CITY, SD 57701  
Phone: (605) 642-8839

Email:  
kyle.wahlfeldt@knechthomecenter.com

This report was generated on 8/3/2021 11:21:44  
AM using the Marvin Order Management System,  
version 0003.09.00 (Current). Price in USD. Unit  
availability and price are subject to change. Dealer  
terms and conditions may apply.

**Featuring products from:**

**MARVIN** 

## UNIT SUMMARY

The following is a schedule of the windows and doors for this project. For additional unit details, please see Line Item Quotes.

Additional charges, tax or Terms and Conditions may apply. Detail pricing is per unit.

NUMBER OF LINES: 8                      TOTAL UNIT QTY: 15                      EXT NET PRICE: USD    28,988.88

LINE	MARK UNIT	PRODUCT LINE	ITEM	NET PRICE	QTY	EXTENDED NET PRICE
1	Basement Egress	Ultimate Wood	Double Hung RO 45" X 54"	1,391.81	1	1,391.81
3	Front Bedroom	Ultimate Wood	Marvin Assembly RO 60" X 60"	2,497.01	1	2,497.01
4	Upstairs Awning Pic	Ultimate Wood	Awning Picture RO 30" X 36"	817.24	2	1,634.48
6		Ultimate Wood	Inswing French Door Pre 6/28/2021 RO 84 13/16" X 82 1/2"	5,526.10	1	5,526.10
7		Ultimate Wood	Inswing French Door Pre 6/28/2021 RO 67" X 82 1/2"	5,542.81	1	5,542.81
8		Ultimate Wood	Inswing French Door Pre 6/28/2021 — RO 38 7/16" X 82 1/2"	2,352.69	1	2,352.69
9	Bedroom Egress	Ultimate Wood	Double Hung RO 36" X 60"	1,361.84	6	8,171.04
10	Upstairs Awning	Ultimate Wood	Awning RO 30" X 36"	936.47	2	1,872.94

## LINE ITEM QUOTES

The following is a schedule of the windows and doors for this project. For additional unit details, please see Line Item Quotes. Additional charges, tax or Terms and Conditions may apply. Detail pricing is per unit.

Line #1	Mark Unit: Basement Egress	Net Price:		1,391.81
Qty: 1		Ext. Net Price:	USD	1,391.81

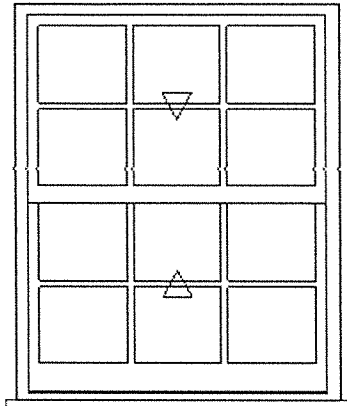

As Viewed From The Exterior

FS 44" X 53 1/2"  
RO 45" X 54"  
**Egress Information**  
Width: 40 7/16" Height: 20 1/2"  
Net Clear Opening: 5.76 SqFt  
**Performance Information**  
U-Factor: 0.29  
Solar Heat Gain Coefficient: 0.26  
Visible Light Transmittance: 0.45  
Condensation Resistance: 57  
CPD Number: MAR-N-68-05573-00001  
ENERGY STAR: NC

Primed Pine Exterior  
Primed Pine Interior  
Ultimate Wood Double Hung  
Rough Opening w/ Subsill  
45" X 54"  
Top Sash  
Primed Pine Sash Exterior  
Primed Pine Sash Interior  
IG  
Low E2 w/Argon  
Black Perimeter and Spacer Bar  
7/8" SDL - With Spacer Bar - Black  
Rectangular - Special Cut 3W2H  
Primed Pine Ext - Primed Pine Int  
Ovolo Exterior Glazing Profile  
Ovolo Interior Glazing Profile  
Bottom Sash  
Primed Pine Sash Exterior  
Primed Pine Sash Interior  
IG  
Low E2 w/Argon  
Black Perimeter and Spacer Bar  
7/8" SDL - With Spacer Bar - Black  
Rectangular - Special Cut 3W2H  
Primed Pine Ext - Primed Pine Int  
Ovolo Exterior Glazing Profile  
Ovolo Interior Glazing Profile  
Satin Taupe Sash Lock  
Beige Jamb Hardware  
Non Finger-Jointed Blindstop  
Aluminum Screen  
Stone White Surround  
Charcoal Fiberglass Mesh  
\*\*\*Screen/Combo Ship Loose  
13" Jamb  
\*\*\*Jamb Extension Ship Loose  
Exterior Casing - None  
Primed Pine Standard Subsill  
Non Finger-Jointed Subsill  
Non Finger-Jointed Sill  
No Installation Method  
\*\*\*Note: Screen/Combo/Storm OSM based on factory applied casing and subsill.  
Field application may require special sizing.  
\*\*\*Note: Unit Availability and Price is Subject to Change

Line #3	Mark Unit: Front Bedroom	Net Price:		2,497.01
Qty: 1		Ext. Net Price:	USD	2,497.01



Primed Pine Exterior  
Primed Pine Interior  
2W1H - Rectangle Assembly  
Assembly Rough Opening w/ Subsill

60" X 60"

Unit: A1  
Ultimate Wood Double Hung  
Basic Frame 29 1/2" X 58 13/32"  
Rough Opening w/ Subsill

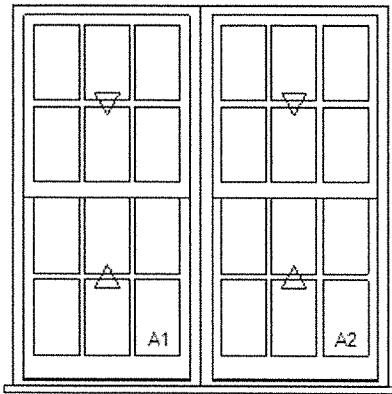

As Viewed From The Exterior

FS 59" X 59 1/2"

RO 60" X 60"

Egress Information A1, A2

Width: 25 15/16" Height: 23 1/2"

Net Clear Opening: 4.23 SqFt

Performance Information A1, A2

U-Factor: 0.29

Solar Heat Gain Coefficient: 0.26

Visible Light Transmittance: 0.45

Condensation Resistance: 57

CPD Number: MAR-N-68-05573-00001

ENERGY STAR: NC

30 1/2" X 60"

Top Sash

Primed Pine Sash Exterior

Primed Pine Sash Interior

IG

Low E2 w/Argon

Black Perimeter and Spacer Bar

7/8" SDL - With Spacer Bar - Black

Rectangular - Special Cut 3W2H

Primed Pine Ext - Primed Pine Int

Ovolo Exterior Glazing Profile

Ovolo Interior Glazing Profile

Bottom Sash

Primed Pine Sash Exterior

Primed Pine Sash Interior

IG

Low E2 w/Argon

Black Perimeter and Spacer Bar

7/8" SDL - With Spacer Bar - Black

Rectangular - Special Cut 3W2H

Primed Pine Ext - Primed Pine Int

Ovolo Exterior Glazing Profile

Ovolo Interior Glazing Profile

Satin Taupe Sash Lock

Beige Jamb Hardware

Non Finger-Jointed Blindstop

Aluminum Screen

Stone White Surround

Charcoal Fiberglass Mesh

\*\*\*Screen/Combo Ship Loose

Unit: A2

Ultimate Wood Double Hung

Basic Frame 29 1/2" X 58 13/32"

Rough Opening w/ Subsill

30 1/2" X 60"

Top Sash

Primed Pine Sash Exterior

Primed Pine Sash Interior

IG

Low E2 w/Argon

Black Perimeter and Spacer Bar

7/8" SDL - With Spacer Bar - Black

Rectangular - Special Cut 3W2H

Primed Pine Ext - Primed Pine Int

Ovolo Exterior Glazing Profile

Ovolo Interior Glazing Profile

Bottom Sash

Primed Pine Sash Exterior

Primed Pine Sash Interior

IG

Low E2 w/Argon

Black Perimeter and Spacer Bar

7/8" SDL - With Spacer Bar - Black

Rectangular - Special Cut 3W2H

Primed Pine Ext - Primed Pine Int

Ovolo Exterior Glazing Profile

Ovolo Interior Glazing Profile

Satin Taupe Sash Lock

Beige Jamb Hardware

Non Finger-Jointed Blindstop

Aluminum Screen

Stone White Surround

Charcoal Fiberglass Mesh

\*\*\*Screen/Combo Ship Loose

Primed Pine Exterior Mull Cover

Standard Mull Charge

13" Jambs

\*\*\*Jamb Extension Ship Loose

Exterior Casing - None

Primed Pine Standard Subsill

Non Finger-Jointed Sill

No Installation Method



\*\*\*Note: Non-Certified mull: check with local code officials for project specific requirements.  
\*\*\*Note: Screen/Combo/Storm OSM based on factory applied casing and subsill.  
Field application may require special sizing.  
\*\*\*Note: Unit Availability and Price is Subject to Change

Line #4	Mark Unit: Upstairs Awning Pic	Net Price:		817.24
Qty: 2		Ext. Net Price:	USD	1,634.48

**MARVIN** 

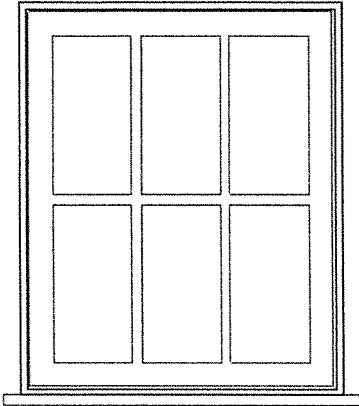

As Viewed From The Exterior

FS 29" X 35 1/2"

RO 30" X 36"

**Egress Information**

No Egress Information available.

**Performance Information**

Product Performance Information is currently unavailable in the OMS for this product and glazing option. To request product performance information not in the OMS, contact your Marvin representative or submit an Assistance Request.

Primed Pine Exterior  
Primed Pine Interior  
Ultimate Wood Awning Picture  
Rough Opening w/ Subsill  
30" X 36"  
Frame Size w/ Subsill  
29" X 35 1/2"  
Primed Pine Sash Exterior  
Primed Pine Sash Interior  
SG - 1 Lite  
Clear  
7/8" SDL - No SBAR  
Rectangular - Special Cut 3W2H  
Primed Pine Ext - Primed Pine Int  
Ovolo Interior Glazing Profile  
Standard Bottom Rail  
Beige Weather Strip  
Energy Panel  
Stone White Surround  
Clear  
Solid Wood Covers  
13" Jamb  
Exterior Casing - None  
Primed Pine Standard Subsill  
Non Finger-Jointed Subsill  
No Installation Method  
\*\*\*Note: Unit Availability and Price is Subject to Change

Line #6	Mark Unit:	Net Price:		5,526.10
Qty: 1		Ext. Net Price:	USD	5,526.10

**MARVIN** 

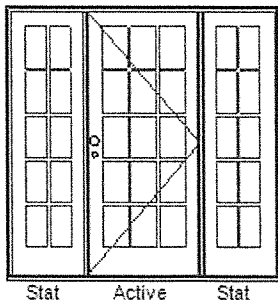

As Viewed From The Exterior

FS 83 13/16" X 82"

RO 84 13/16" X 82 1/2"

**Egress Information**

Width: 32 1/16" Height: 78 11/32"

Primed Pine Exterior  
Primed Pine Interior  
Ultimate Wood Inswing French Door 6 9/16" - OXO Right Hand  
Frame Size 83 13/16" X Call Number 68  
Rough Opening 84 13/16" X 82 1/2"  
Unequal Standard Panels  
Traditional Panels  
Left Panel  
CN 2068  
Primed Pine Sash Exterior  
Primed Pine Sash Interior  
IG  
Tempered Low E2 w/Argon  
Black Perimeter and Spacer Bar  
7/8" SDL - With Spacer Bar - Black  
Rectangular - Standard Cut 2W5H  
Primed Pine Ext - Primed Pine Int  
Ogee Interior Glazing Profile  
Center Panel  
CN 3068  
Primed Pine Sash Exterior  
Primed Pine Sash Interior  
IG  
Tempered Low E2 w/Argon  
Black Perimeter and Spacer Bar

Net Clear Opening: 17.45 SqFt  
**Performance Information**  
U-Factor: 0.29  
Solar Heat Gain Coefficient: 0.19  
Visible Light Transmittance: 0.33  
Condensation Resistance: 62  
CPD Number: MAR-N-393-10518-00001  
ENERGY STAR: N, NC, SC, S

7/8" SDL - With Spacer Bar - Black  
Rectangular - Standard Cut 3W5H  
Primed Pine Ext - Primed Pine Int  
Ogee Interior Glazing Profile  
Right Panel  
CN 2068  
Primed Pine Sash Exterior  
Primed Pine Sash Interior  
IG  
Tempered Low E2 w/Argon  
Black Perimeter and Spacer Bar  
7/8" SDL - With Spacer Bar - Black  
Rectangular - Standard Cut 2W5H  
Primed Pine Ext - Primed Pine Int  
Ogee Interior Glazing Profile  
Traditional Lever(s)  
Multi-Point Lock on Active Panel  
Satin Taupe Active Exterior Handle Set on Active Panel Keyed  
Satin Taupe Active Interior Handle Set on Active Panel  
Satin Taupe Adjustable Hinges 3 Per Panel  
Beige Ultrex Sill  
Beige Weather Strip  
Bare Oak Sill Liner  
Wood Sill Liners will not have an interior pre finish.  
13" Jambs  
\*\*\*Jamb Extension Ship Loose  
Exterior Casing - None  
No Installation Method  
Skid Plate Applied  
\*\*\*Note: Unit Availability and Price is Subject to Change

Line #7	Mark Unit:	Net Price:		5,542.81
Qty: 1		Ext. Net Price:	USD	5,542.81

**MARVIN** 

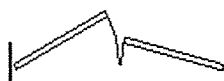
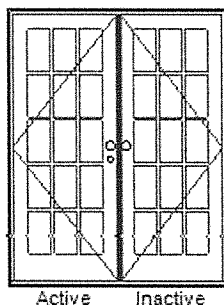

As Viewed From The Exterior

FS 66" X 82"  
RO 67" X 82 1/2"  
**Egress Information**  
Width: 58 9/16" Height: 78 11/32"  
Net Clear Opening: 31.86 SqFt  
**Performance Information**  
U-Factor: 0.29  
Solar Heat Gain Coefficient: 0.19  
Visible Light Transmittance: 0.33  
Condensation Resistance: 62  
CPD Number: MAR-N-393-10518-00001  
ENERGY STAR: N, NC, SC, S

Primed Pine Exterior  
Primed Pine Interior  
Ultimate Wood Inswing French Door 6 9/16" - XX Left Hand  
Rough Opening 67" X 82 1/2"  
Standard CN Height 68  
Traditional Panels  
Left Panel  
Primed Pine Sash Exterior  
Primed Pine Sash Interior  
IG  
Tempered Low E2 w/Argon  
Black Perimeter and Spacer Bar  
7/8" SDL - With Spacer Bar - Black  
Rectangular - Special Cut 3W5H  
Primed Pine Ext - Primed Pine Int  
Ogee Interior Glazing Profile  
Right Panel  
Primed Pine Sash Exterior  
Primed Pine Sash Interior  
IG  
Tempered Low E2 w/Argon  
Black Perimeter and Spacer Bar  
7/8" SDL - With Spacer Bar - Black  
Rectangular - Special Cut 3W5H  
Primed Pine Ext - Primed Pine Int  
Ogee Interior Glazing Profile  
Traditional Lever(s)  
Multi-Point Lock on Active Panel  
Satin Taupe Active Exterior Handle Set on Active Panel Keyed  
Satin Taupe Active Interior Handle Set on Active Panel  
Satin Taupe Dummy Exterior Handle Set on Inactive Panel  
Satin Taupe Dummy Interior Handle Set on Inactive Panel  
Satin Taupe Adjustable Hinges 3 Per Panel  
Beige Ultrex Sill  
Beige Weather Strip  
Bare Oak Sill Liner  
Wood Sill Liners will not have an interior pre finish.

13" Jambs  
\*\*\*Jamb Extension Ship Loose  
Exterior Casing - None  
No Installation Method  
\*\*\*Note: Because of the jamb extension, this door may not open beyond 90 degrees.  
\*\*\*Note: Unit Availability and Price is Subject to Change

Line #8	Mark Unit:	Net Price:		2,352.69
Qty: 1		Ext. Net Price:	USD	2,352.69

**MARVIN** 

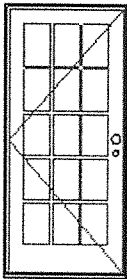

Active



As Viewed From The Exterior

FS 37 7/16" X 82"  
RO 38 7/16" X 82 1/2"  
**Egress Information**  
Width: 32 1/16" Height: 78 11/32"  
Net Clear Opening: 17.45 SqFt  
**Performance Information**  
U-Factor: 0.29  
Solar Heat Gain Coefficient: 0.19  
Visible Light Transmittance: 0.33  
Condensation Resistance: 62  
CPD Number: MAR-N-393-10518-00001  
ENERGY STAR: N, NC, SC, S

Primed Pine Exterior  
Primed Pine Interior  
Ultimate Wood Inswing French Door 6 9/16" - X Left Hand  
CN 3068  
Rough Opening 38 7/16" X 82 1/2"  
Traditional Panels  
Primed Pine Sash Exterior  
Primed Pine Sash Interior  
IG  
Tempered Low E2 w/Argon  
Black Perimeter and Spacer Bar  
7/8" SDL - With Spacer Bar - Black  
Rectangular - Standard Cut 3W5H  
Primed Pine Ext - Primed Pine Int  
Ogee Interior Glazing Profile  
Traditional Lever(s)  
Multi-Point Lock on Active Panel  
Satin Taupe Active Exterior Handle Set on Active Panel Keyed  
Satin Taupe Active Interior Handle Set on Active Panel  
Satin Taupe Adjustable Hinges 3 Per Panel  
Beige Ultrex Sill  
Beige Weather Strip  
Bare Oak Sill Liner  
Wood Sill Liners will not have an interior pre finish.  
13" Jambs  
\*\*\*Jamb Extension Ship Loose  
Exterior Casing - None  
No Installation Method  
\*\*\*Note: Because of the jamb extension, this door may not open beyond 90 degrees.  
\*\*\*Note: Unit Availability and Price is Subject to Change

Line #9	Mark Unit: Bedroom Egress	Net Price:		1,361.84
Qty: 6		Ext. Net Price:	USD	8,171.04

**MARVIN** 

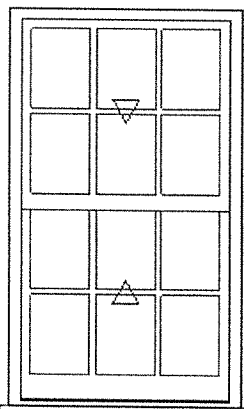

As Viewed From The Exterior

Primed Pine Exterior  
Primed Pine Interior  
Ultimate Wood Double Hung  
Rough Opening w/ Subsill  
36" X 60"  
Top Sash  
Primed Pine Sash Exterior  
Primed Pine Sash Interior  
IG  
Low E2 w/Argon  
Black Perimeter and Spacer Bar  
7/8" SDL - With Spacer Bar - Black  
Rectangular - Special Cut 3W2H  
Primed Pine Ext - Primed Pine Int  
Ovolo Exterior Glazing Profile  
Ovolo Interior Glazing Profile  
Bottom Sash  
Primed Pine Sash Exterior  
Primed Pine Sash Interior  
IG  
Low E2 w/Argon

FS 35" X 59 1/2"  
RO 36" X 60"  
**Egress Information**  
Width: 31 7/16" Height: 23 1/2"  
Net Clear Opening: 5.13 SqFt  
**Performance Information**  
U-Factor: 0.29  
Solar Heat Gain Coefficient: 0.26  
Visible Light Transmittance: 0.45  
Condensation Resistance: 57  
CPD Number: MAR-N-68-05573-00001  
ENERGY STAR: NC

Black Perimeter and Spacer Bar  
7/8" SDL - With Spacer Bar - Black  
Rectangular - Special Cut 3W2H  
Primed Pine Ext - Primed Pine Int  
Ovolo Exterior Glazing Profile  
Ovolo Interior Glazing Profile  
Satin Taupe Sash Lock  
Beige Jamb Hardware  
Non Finger-Jointed Blindstop  
Aluminum Screen  
Stone White Surround  
Charcoal Fiberglass Mesh  
\*\*\*Screen/Combo Ship Loose  
13" Jambs  
\*\*\*Jamb Extension Ship Loose  
Exterior Casing - None  
Primed Pine Standard Subsill  
Non Finger-Jointed Subsill  
Non Finger-Jointed Sill  
No Installation Method  
\*\*\*Note: Screen/Combo/Storm OSM based on factory applied casing and subsill.  
Field application may require special sizing.  
\*\*\*Note: Unit Availability and Price is Subject to Change

Line #10	Mark Unit: Upstairs Awning	Net Price:		936.47
Qty: 2		Ext. Net Price:	USD	1,872.94

**MARVIN** 

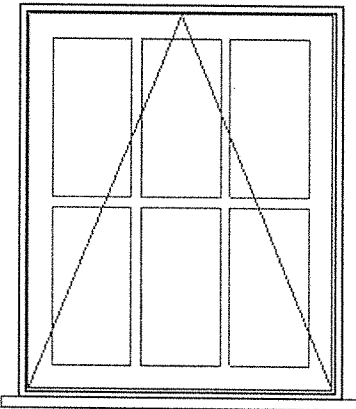

As Viewed From The Exterior

FS 29" X 35 1/2"  
RO 30" X 36"  
**Egress Information**  
No Egress Information available.  
**Performance Information**  
Product Performance Information is currently unavailable in the OMS for this product and glazing option. To request product performance information not in the OMS, contact your Marvin representative or submit an Assistance Request.

Primed Pine Exterior  
Primed Pine Interior  
Ultimate Wood Awning - Roto Operating  
Rough Opening w/ Subsill  
30" X 36"  
Frame Size w/ Subsill  
29" X 35 1/2"  
Primed Pine Sash Exterior  
Primed Pine Sash Interior  
SG - 1 Lite  
Clear  
7/8" SDL - No SBAR  
Rectangular - Special Cut 3W2H  
Primed Pine Ext - Primed Pine Int  
Ovolo Interior Glazing Profile  
Standard Bottom Rail  
Beige Weather Strip  
Energy Panel  
Stone White Surround  
Clear  
Satin Taupe Folding Handle  
Satin Taupe Multi - Point Lock  
Aluminum Screen  
Satin Taupe Surround  
Charcoal Fiberglass Mesh  
13" Jambs  
Exterior Casing - None  
Primed Pine Standard Subsill  
Non Finger-Jointed Subsill  
No Installation Method  
\*\*\*Note: Unit Availability and Price is Subject to Change

Project Subtotal Net Price: USD 28,988.88  
0.000% Sales Tax: USD 0.00  
Project Total Net Price: USD 28,988.88



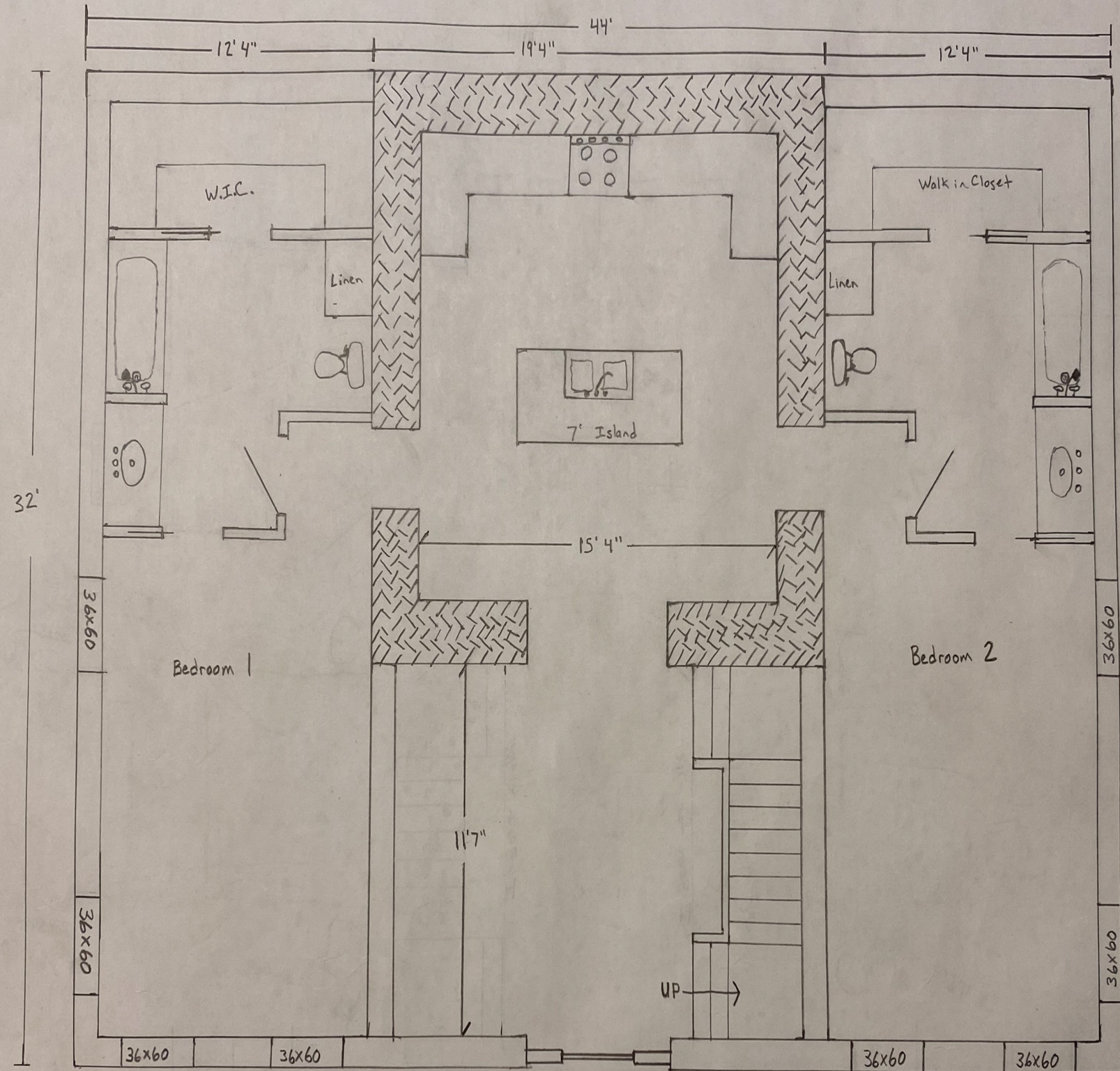

Main Level 1,408 sq. ft.





















