

# PLAT OF LOT A1

in a portion of Lot H2 and the 66 foot right-of-way of US Highway 85 in Tract 1 of the Jim Lode Mineral Survey 1636; the 66 foot right-of-way of US Highway 85 in Lot 7 and Placer Claim 57 and a portion of Lot H2 and the 66 foot right-of-way of US Highway 85 in M.S. 107; all in Section 27 - Township 5 North - Range 3 East of B.H.M., in the City of Deadwood

LAWRENCE COUNTY, SOUTH DAKOTA  
 Showing a parcel of land to be transferred as public right of way in  
 for construction of Project NH-PH 0085(20)26  
 Scale: 1 inch = 100 feet

- LEGEND**
- ▨ = existing right of way
  - = found corner
  - = found corner (not used)
  - = set corner
- All monumentation will be set upon project completion

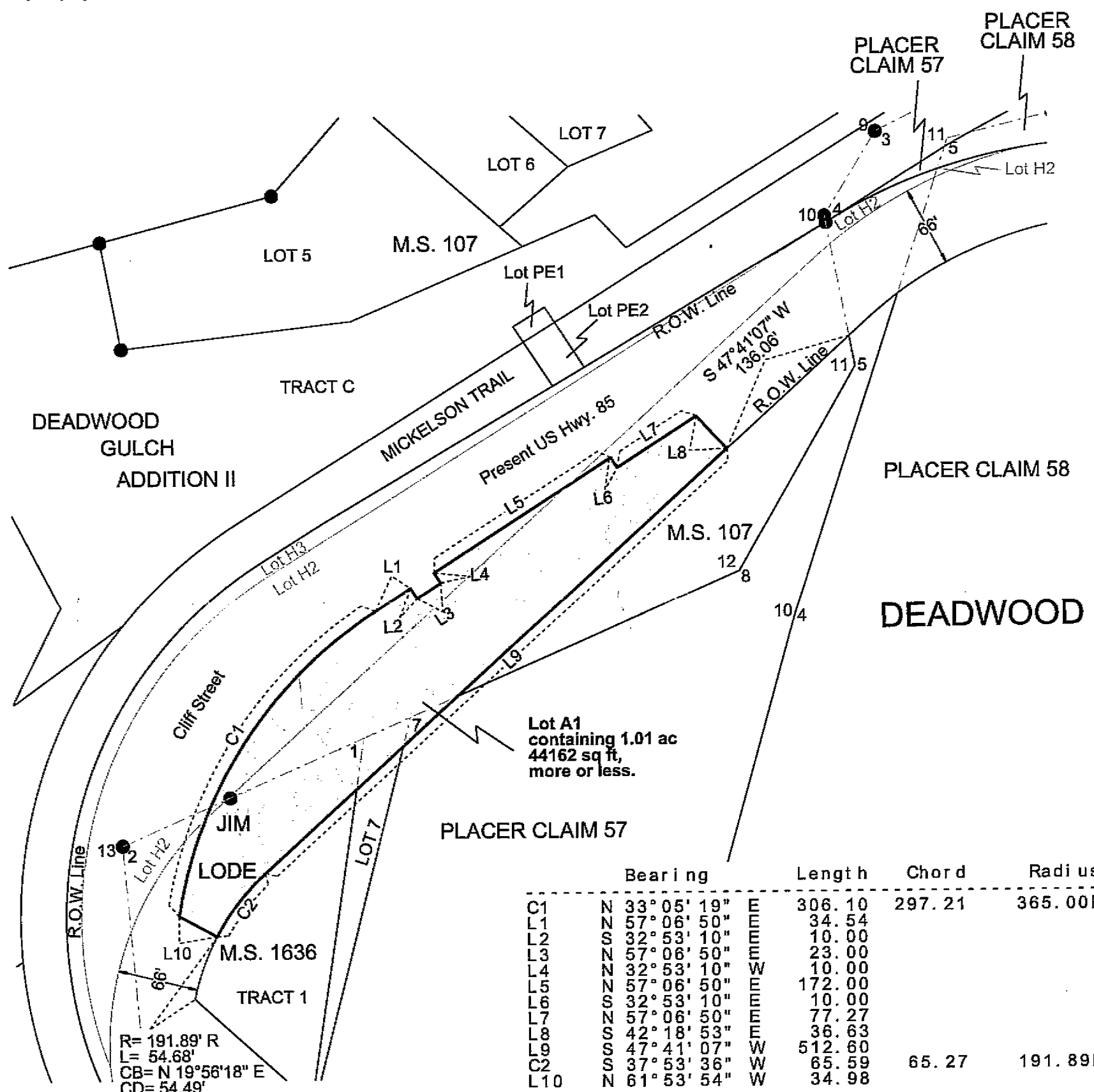

Note: The coordinates, distances and areas shown on this plat are based on the South Dakota State Plane coordinate System - North Zone NAD 83/96 epoch 2002.00 Geoid 03 SF = 0.99979051

Revised Date: 08/25/2017 CLS

Drawn By Bronson Blow Date 09/11/2013  
 Checked By Jon Nelson Date 08/28/2017

## SURVEYOR'S CERTIFICATE

I, JONATHAN J. NELSON, Registered Land Surveyor, in and for the State of South Dakota, do hereby certify that as ordered by the South Dakota Department of Transportation the parcel of land as shown on this plat has been surveyed at my direction and under my control, and such parcel of land shall be hereafter known by the lot number designated herein. The location and dimensions of the parcel are shown on this plat.

In witness whereof, I have set my hand and seal this 28<sup>th</sup> day of August, A.D., 20 17.

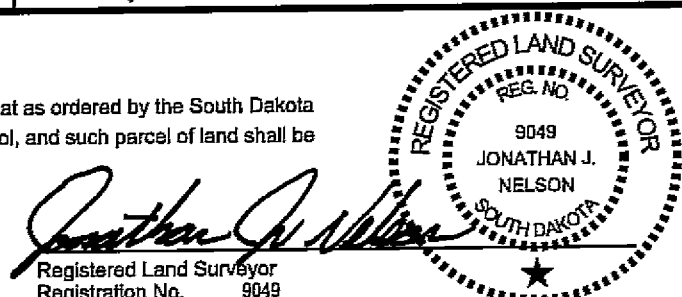

## OFFICE OF REGISTER OF DEEDS

State of South Dakota

County of Lawrence ss

Filed for record the 2<sup>nd</sup> day of October, A.D., 20 17, at 11:00 A.M., and recorded in Books of Plats 2017-4498 on Page 1

Fee: \$20.00 therein.

Sheree L. Green

Register of Deeds

by

David Hansen  
 Deputy

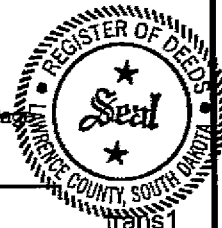

0555