

OFFICE OF
**PLANNING, ZONING AND
 HISTORIC PRESERVATION**
 108 Sherman Street
 Telephone (605) 578-2082
 Fax (605) 578-2084



FOR OFFICE USE ONLY	
Case No.	<u>230092</u>
<input checked="" type="checkbox"/> Project Approval	
<input type="checkbox"/> Certificate of Appropriateness	
Date Received	<u>8/11/23</u>
Date of Hearing	<u>8/19/23</u>

City of Deadwood Application for Project Approval OR Certificate of Appropriateness

The Deadwood Historic Preservation Commission reviews all applications. Approval is issued for proposed work in keeping with City of Deadwood Ordinances & Guidelines, South Dakota State Administrative Rules and the Secretary of the Interior's Standards for Rehabilitation.

This application must be typed or printed in ink and submitted to:

City of Deadwood
 Deadwood Historic Preservation Office
 108 Sherman Street
 Deadwood, SD 57732

FOR INFORMATION REGARDING THIS FORM, CALL 605-578-2082

PROPERTY INFORMATION
Property Address: <u>50 Van Buren Street</u>
Historic Name of Property (if known):

APPLICANT INFORMATION
Applicant is: <input type="checkbox"/> owner <input checked="" type="checkbox"/> contractor <input type="checkbox"/> architect <input type="checkbox"/> consultant <input type="checkbox"/> other _____

Owner's Name: <u>Amy Gorzalka</u>
Address: <u>50 Van Buren St</u>
City: <u>Deadwood</u> State: <u>SD</u> Zip: <u>57732</u>
Telephone: <u>307 683-6494</u> Fax: _____
E-mail: <u>amylynn.gorzalka@gmail.com</u>

Architect's Name: _____
Address: _____
City: _____ State: _____ Zip: _____
Telephone: _____ Fax: _____
E-mail: _____

Contractor's Name: <u>RAM Construction LLC</u>
Address: <u>1827 Sugar Creek Pl</u>
City: <u>Spearfish</u> State: <u>SD</u> Zip: <u>57783</u>
Telephone: <u>605 641-3234</u> Fax: _____
E-mail: <u>ram.it.construction@gmail.com</u>

Agent's Name: _____
Address: _____
City: _____ State: _____ Zip: _____
Telephone: _____ Fax: _____
E-mail: _____

TYPE OF IMPROVEMENT			
<input type="checkbox"/> Alteration (change to exterior)	<input type="checkbox"/> New Building	<input type="checkbox"/> Addition	<input type="checkbox"/> Accessory Structure
<input type="checkbox"/> New Construction	<input type="checkbox"/> Re-Roofing	<input type="checkbox"/> Wood Repair	<input type="checkbox"/> Exterior Painting
<input type="checkbox"/> General Maintenance	<input type="checkbox"/> Siding	<input type="checkbox"/> Windows	<input type="checkbox"/> Porch/Deck
<input checked="" type="checkbox"/> Other <u>replace walkway</u>	<input type="checkbox"/> Awning	<input type="checkbox"/> Sign	<input type="checkbox"/> Fencing

ACTIVITY: (CHECK AS APPLICABLE)			
Project Start Date: <u>8/15/23</u>		Project Completion Date (anticipated): <u>9/1/23</u>	
<input type="checkbox"/> ALTERATION	<input type="checkbox"/> Front	<input checked="" type="checkbox"/> Side(s)	<input type="checkbox"/> Rear
<input type="checkbox"/> ADDITION	<input type="checkbox"/> Front	<input type="checkbox"/> Side(s)	<input type="checkbox"/> Rear
<input type="checkbox"/> NEW CONSTRUCTION	<input type="checkbox"/> Residential <input type="checkbox"/> Other _____		
<input type="checkbox"/> ROOF	<input type="checkbox"/> New	<input type="checkbox"/> Re-roofing	<input type="checkbox"/> Material
	<input type="checkbox"/> Front	<input type="checkbox"/> Side(s)	<input type="checkbox"/> Rear <input type="checkbox"/> Alteration to roof
<input type="checkbox"/> GARAGE	<input type="checkbox"/> New	<input type="checkbox"/> Rehabilitation	
	<input type="checkbox"/> Front	<input type="checkbox"/> Side(s)	<input type="checkbox"/> Rear
<input type="checkbox"/> FENCE/GATE	<input type="checkbox"/> New	<input type="checkbox"/> Replacement	
	<input type="checkbox"/> Front	<input type="checkbox"/> Side(s)	<input type="checkbox"/> Rear
Material _____ Style/type _____ Dimensions _____			
<input type="checkbox"/> WINDOWS	<input type="checkbox"/> STORM WINDOWS		<input type="checkbox"/> STORM DOORS
	<input type="checkbox"/> Restoration	<input type="checkbox"/> Replacement	<input type="checkbox"/> New
	<input type="checkbox"/> Front	<input type="checkbox"/> Side(s)	<input type="checkbox"/> Rear
Material _____ Style/type _____			
<input type="checkbox"/> PORCH/DECK	<input type="checkbox"/> Restoration	<input checked="" type="checkbox"/> Replacement	<input type="checkbox"/> New
	<input type="checkbox"/> Front	<input type="checkbox"/> Side(s)	<input type="checkbox"/> Rear
Note: Please provide detailed plans/drawings <u>walkway</u>			
<input type="checkbox"/> SIGN/AWNING	<input type="checkbox"/> New	<input type="checkbox"/> Restoration	<input type="checkbox"/> Replacement
	Material _____ Style/type _____ Dimensions _____		
<input type="checkbox"/> OTHER – Describe in detail below or use attachments			

DESCRIPTION OF ACTIVITY

Describe in detail, the above activity (use attachments if necessary including type of materials to be used) and submit as applicable. Descriptive materials such as photos and drawings are necessary to illustrate the work and to help the commissioners and staff evaluate the proposed changes. Information should be supplied for each element of the proposed work along with general drawings and/or photographs as appropriate.

Failure to supply adequate documentation could result in delays in processing and denial of the request. Describe in detail below (add pages as necessary).

Tear off old, build new - Reuse balusters, owner has extras

AMY GORZALKA
50 VAN BUREN
DEADWOOD



RAM Construction
1827 Sugar Creek Place
Spearfish, SD 57783

605.641-3234

WALKWAY

4- 2x12x16 TREATED JOIST/LEDGER

2x12 POST BLOCKING/OTHER

METAL DRIP CAP ON LEDGER

2x6x1' REDWOOD DECKING

2x4 RAILING, REUSE CURRENT BALUSTERS

2x12 BLOCKING-VARIOUS LOCATIONS

ROCK WALL

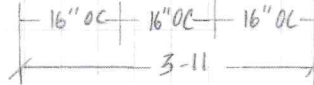

2x12 LEDGER

4x1 POSTS @ 8'-0" OC

12'-6"

16'-0"

1/2" - 1' @ 4/23
RAM

AMY GORZALKA
50 VAN BUREN ST
DEADWOOD, SD 57732
307 683-6494



RAM Construction
1827 Sugar Creek Place
Spearfish, SD 57783

ROBERT A. MAYER
605 641-3234

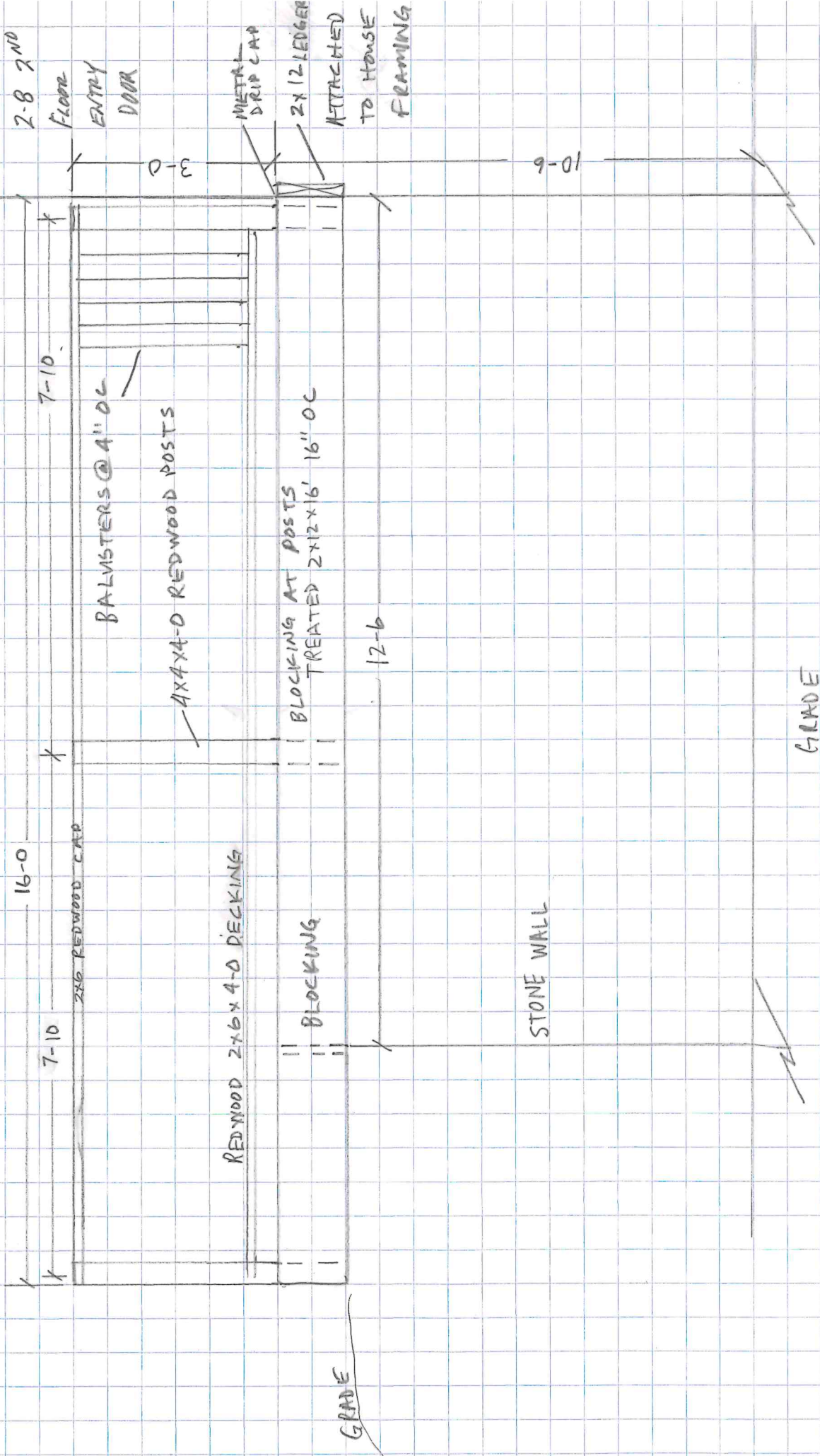

1/2" = 1'
7/31/23





EDGE OF
ROCK PACE

12-6

TO HOUSE



6/5/22



6/5/22

