

PLAT OF TRACT A1 OF M.S. 207
 FORMERLY TRACT A OF M.S. 207 AND LOT MK5 OF THE MICKELSON TRAIL
 CITY OF DEADWOOD, LAWRENCE COUNTY, SOUTH DAKOTA
 LOCATED IN THE NE¼ OF SECTION 27, T5N, R3E, B.H.M.

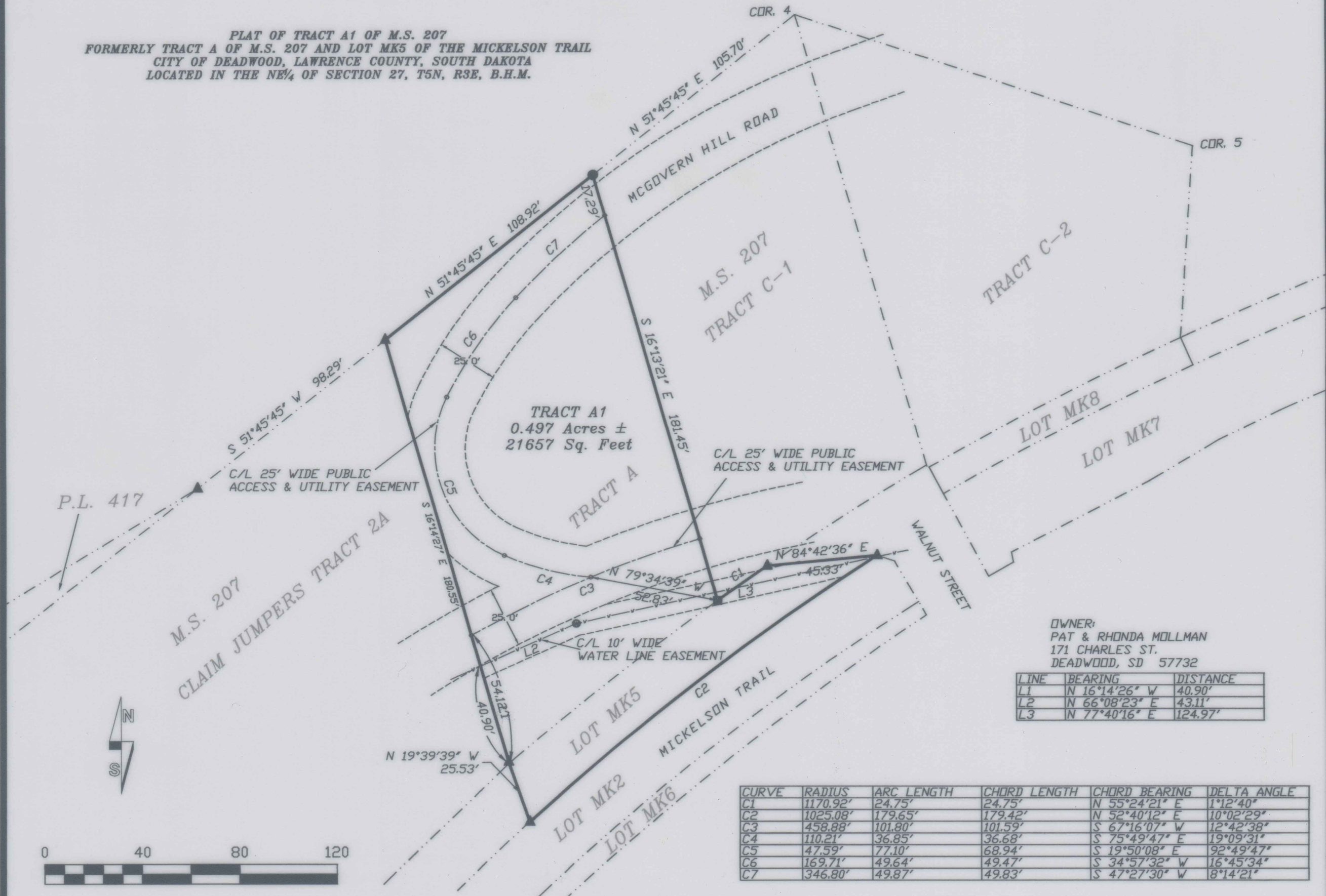

OWNER:
 PAT & RHONDA MOLLMAN
 171 CHARLES ST.
 DEADWOOD, SD 57732

LINE	BEARING	DISTANCE
L1	N 16°14'26" W	40.90'
L2	N 66°08'23" E	43.11'
L3	N 77°40'16" E	124.97'

CURVE	RADIUS	ARC LENGTH	CHORD LENGTH	CHORD BEARING	DELTA ANGLE
C1	1170.92'	24.75'	24.75'	N 55°24'21" E	1°12'40"
C2	1025.08'	179.65'	179.42'	N 52°40'12" E	10°02'29"
C3	458.88'	101.80'	101.59'	S 67°16'07" W	12°42'38"
C4	110.21'	36.85'	36.68'	S 75°49'47" E	19°09'31"
C5	47.59'	77.10'	68.94'	S 19°50'08" E	92°49'47"
C6	169.71'	49.64'	49.47'	S 34°57'32" W	16°45'34"
C7	346.80'	49.87'	49.83'	S 47°27'30" W	8°14'21"



- REBAR & CAP (VREM LS6577)
- ▲ REBAR & CAP (ARLETH LS3977)
- NAIL & TASSEL

SURVEYOR'S CERTIFICATE
 I, LOREN D. VREM, 332A WEST MAIN STREET, LEAD, SOUTH DAKOTA, DO HEREBY CERTIFY THAT I AM A REGISTERED LAND SURVEYOR IN THE STATE OF SOUTH DAKOTA. THAT AT THE REQUEST OF THE OWNER AND UNDER MY SUPERVISION, I HAVE CAUSED TO BE SURVEYED AND PLATTED THE PROPERTY SHOWN AND DESCRIBED HEREON. TO THE BEST OF MY KNOWLEDGE, INFORMATION AND BELIEF, THE PROPERTY WAS SURVEYED IN GENERAL CONFORMANCE WITH THE LAWS OF THE STATE OF SOUTH DAKOTA AND ACCEPTED METHODS AND PROCEDURES OF SURVEYING. DATED THIS 3RD DAY OF MARCH, 2024



LOREN D. VREM, R. L. S. 6577

OWNER'S CERTIFICATE
 STATE OF SOUTH DAKOTA COUNTY OF LAWRENCE
 SOUTHSIDE SERVICE, INC.

DO HEREBY CERTIFY THAT I/WE ARE THE OWNERS OF THE PROPERTY SHOWN AND DESCRIBED HEREON, THAT WE DO APPROVE THIS PLAT AS HEREDIN SHOWN AND THAT DEVELOPMENT OF THIS PROPERTY SHALL CONFORM TO ALL EXISTING APPLICABLE ZONING, SUBDIVISION, EROSION AND SEDIMENT CONTROL REGULATIONS.

OWNER: _____
 OWNER: _____

ACKNOWLEDGMENT OF OWNER
 STATE OF SOUTH DAKOTA COUNTY OF LAWRENCE

ON THIS ____ DAY OF _____, 20____, BEFORE ME THE UNDERSIGNED NOTARY PUBLIC, PERSONALLY

APPEARED _____ KNOWN TO ME TO BE THE PERSON DESCRIBED IN AND WHO EXECUTED THE FOREGOING CERTIFICATE.
 MY COMMISSION EXPIRES: _____ NOTARY PUBLIC: _____

OWNER'S CERTIFICATE
 STATE OF SOUTH DAKOTA COUNTY OF LAWRENCE
 PATRICK L. MOLLMAN AND RHONDA MOLLMAN

DO HEREBY CERTIFY THAT I/WE ARE THE OWNERS OF THE PROPERTY SHOWN AND DESCRIBED HEREON, THAT WE DO APPROVE THIS PLAT AS HEREDIN SHOWN AND THAT DEVELOPMENT OF THIS PROPERTY SHALL CONFORM TO ALL EXISTING APPLICABLE ZONING, SUBDIVISION, EROSION AND SEDIMENT CONTROL REGULATIONS.

OWNER: _____
 OWNER: _____

ACKNOWLEDGMENT OF OWNER
 STATE OF SOUTH DAKOTA COUNTY OF LAWRENCE

ON THIS ____ DAY OF _____, 20____, BEFORE ME THE UNDERSIGNED NOTARY PUBLIC, PERSONALLY

APPEARED _____ KNOWN TO ME TO BE THE PERSON DESCRIBED IN AND WHO EXECUTED THE FOREGOING CERTIFICATE.
 MY COMMISSION EXPIRES: _____ NOTARY PUBLIC: _____

CERTIFICATE OF COUNTY TREASURER
 STATE OF SOUTH DAKOTA COUNTY OF LAWRENCE

I, _____, LAWRENCE COUNTY TREASURER, DO HEREBY CERTIFY THAT _____ TAXES WHICH ARE LIENS UPON THE HEREIN PLATTED PROPERTY HAVE BEEN PAID. DATED THIS ____ DAY OF _____, 20____.

LAWRENCE COUNTY TREASURER: _____

APPROVAL OF HIGHWAY AUTHORITY
 STATE OF SOUTH DAKOTA COUNTY OF LAWRENCE

THE LOCATION OF THE PROPOSED ACCESS ROADS ABUTTING THE COUNTY OR STATE HIGHWAY AS SHOWN HEREON, IS HEREBY APPROVED. ANY CHANGE IN THE PROPOSED ACCESS SHALL REQUIRE ADDITIONAL APPROVAL.

HIGHWAY AUTHORITY: _____

APPROVAL OF THE CITY OF DEADWOOD PLANNING COMMISSION
 STATE OF SOUTH DAKOTA COUNTY OF LAWRENCE

THIS PLAT APPROVED BY THE CITY OF DEADWOOD PLANNING COMMISSION THIS ____ DAY OF _____, 20____.

CHAIRMAN _____ ATTEST: _____ CITY PLANNER

APPROVAL OF THE CITY OF DEADWOOD BOARD OF COMMISSIONERS
 STATE OF SOUTH DAKOTA COUNTY OF LAWRENCE

BE IT RESOLVED THAT THE CITY OF DEADWOOD BOARD OF COMMISSIONERS HAVING VIEWED THE WITHIN PLAT, DO HEREBY APPROVE THE SAME FOR RECORDING IN THE OFFICE OF THE REGISTER OF DEEDS, LAWRENCE COUNTY, SOUTH DAKOTA,

DATED THIS ____ DAY OF _____, 20____.

ATTEST: _____ FINANCE OFFICER _____ MAYOR

OFFICE OF THE COUNTY DIRECTOR OF EQUALIZATION
 STATE OF SOUTH DAKOTA COUNTY OF LAWRENCE

I, LAWRENCE COUNTY DIRECTOR OF EQUALIZATION, DO HEREBY CERTIFY THAT I HAVE RECEIVED A COPY OF THIS PLAT. DATED THIS ____ DAY OF _____, 20____.

LAWRENCE COUNTY DIRECTOR OF EQUALIZATION: _____

OFFICE OF THE REGISTER OF DEEDS
 STATE OF SOUTH DAKOTA COUNTY OF LAWRENCE

FILED FOR RECORD THIS ____ DAY OF _____, 20____, AT ____ O' CLOCK, ____ M., AND RECORDED IN DOC. _____

LAWRENCE COUNTY REGISTER OF DEEDS: _____ FEE: \$ _____



Prepared By:
PONDEROSA LAND SURVEYS, L.L.C.
 332A WEST MAIN STREET
 LEAD, SD 57754
 (605) 722-3840

Date:	3/4/2024
Drawn By:	L. D. Vrem
Project No.:	23-310
Dwg. No.:	23-310.dwg