

PLAT OF TRACTS F1, F2 AND G1 OF THE CRAWFORD ADDITION II
FORMERLY TRACTS F AND G OF CRAWFORD ADDITION II AND A PORTION OF PROBATE LOT 299
CITY OF DEADWOOD, LAWRENCE COUNTY, SOUTH DAKOTA
LOCATED IN THE NE¼ OF SECTION 27 AND THE NW¼ OF SECTION 26, T5N, R3E, B.H.M.

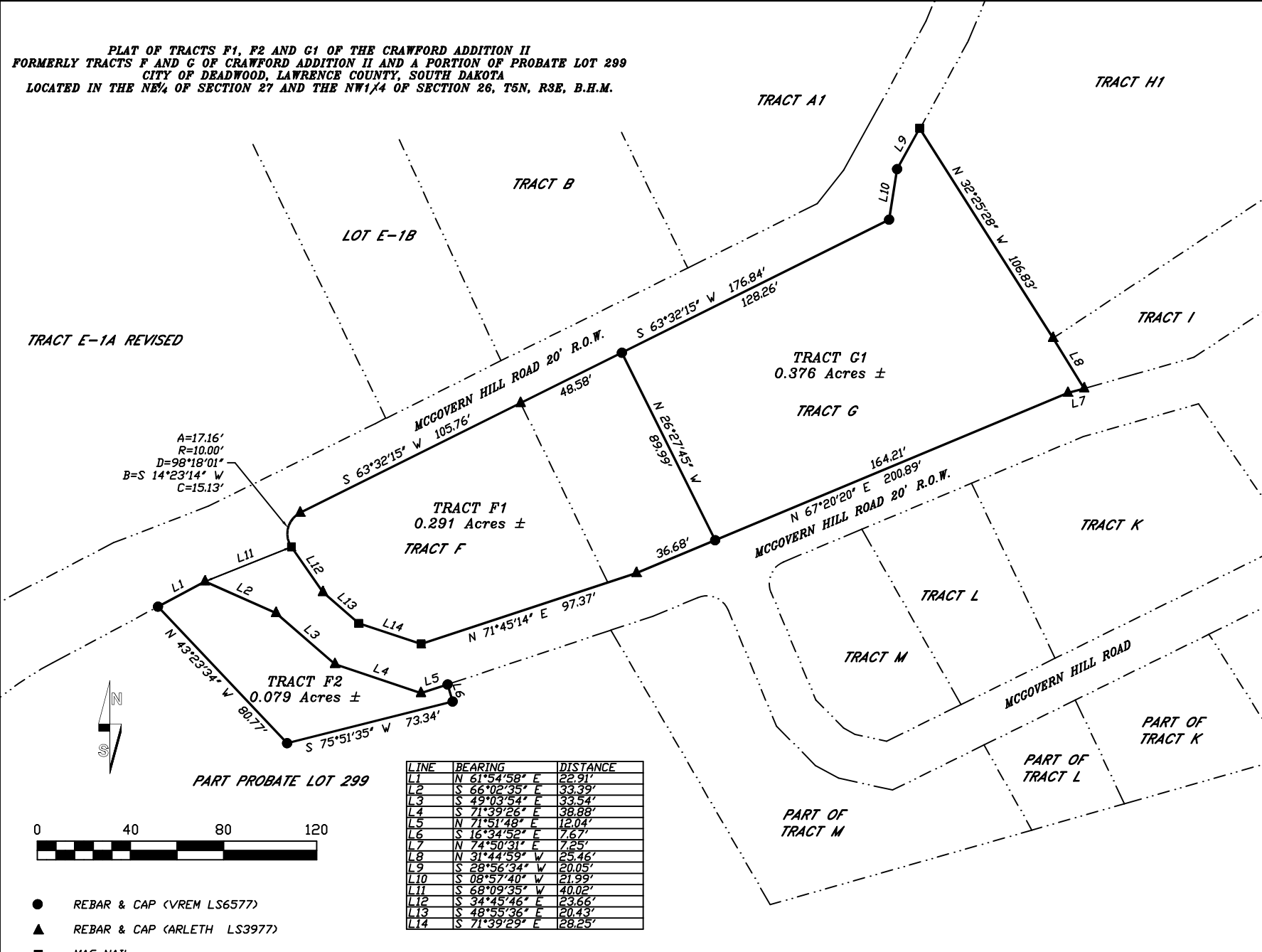

TRACT E-1A REVISED

A=17.16'
R=10.00'
D=98°18'01"
B=S 14°23'14" W
C=15.13'

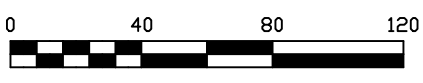
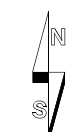

- REBAR & CAP (VREM LS6577)
- ▲ REBAR & CAP (CARLETH LS3977)
- MAG NAIL

| LINE | BEARING | DISTANCE |
|------|---------------|----------|
| L1 | N 61°54'58" E | 23.91' |
| L2 | S 66°02'35" E | 33.39' |
| L3 | S 49°03'54" E | 33.54' |
| L4 | S 71°39'26" E | 38.88' |
| L5 | N 71°51'48" E | 12.04' |
| L6 | S 16°34'52" E | 7.67' |
| L7 | N 74°50'31" E | 7.25' |
| L8 | N 31°44'59" W | 25.46' |
| L9 | S 28°56'34" W | 20.05' |
| L10 | S 08°57'40" W | 21.99' |
| L11 | S 68°09'35" W | 40.02' |
| L12 | S 34°45'46" E | 23.66' |
| L13 | S 48°59'36" E | 20.43' |
| L14 | S 71°39'29" E | 28.25' |

SURVEYOR'S CERTIFICATE
I, LOREN D. VREM, 332A WEST MAIN STREET, LEAD, SOUTH DAKOTA, DO HEREBY CERTIFY THAT I AM A REGISTERED LAND SURVEYOR IN THE STATE OF SOUTH DAKOTA. THAT AT THE REQUEST OF THE OWNER AND UNDER MY SUPERVISION, I HAVE CAUSED TO BE SURVEYED AND PLATTED THE PROPERTY SHOWN AND DESCRIBED HEREON. TO THE BEST OF MY KNOWLEDGE, INFORMATION AND BELIEF, THE PROPERTY WAS SURVEYED IN GENERAL CONFORMANCE WITH THE LAWS OF THE STATE OF SOUTH DAKOTA AND ACCEPTED METHODS AND PROCEDURES OF SURVEYING. DATED THIS ____ DAY OF _____, 20____.

LOREN D. VREM, R.L.S. 6577

OWNER'S CERTIFICATE
STATE OF SOUTH DAKOTA COUNTY OF LAWRENCE

_____, DO HEREBY CERTIFY THAT I/WE ARE THE OWNERS OF THE PROPERTY SHOWN AND DESCRIBED HEREON, THAT WE DO APPROVE THIS PLAT AS HEREOF SHOWN AND THAT DEVELOPMENT OF THIS PROPERTY SHALL CONFORM TO ALL EXISTING APPLICABLE ZONING, SUBDIVISION, EROSION AND SEDIMENT CONTROL REGULATIONS.

OWNER: _____
OWNER: _____

ACKNOWLEDGMENT OF OWNER
STATE OF SOUTH DAKOTA COUNTY OF LAWRENCE

ON THIS ____ DAY OF _____, 20____, BEFORE ME THE UNDERSIGNED NOTARY PUBLIC, PERSONALLY

APPEARED _____
KNOWN TO ME TO BE THE PERSON DESCRIBED IN AND WHO EXECUTED THE FOREGOING CERTIFICATE.
MY COMMISSION EXPIRES: _____ NOTARY PUBLIC: _____

OWNER'S CERTIFICATE
STATE OF SOUTH DAKOTA COUNTY OF LAWRENCE

_____, DO HEREBY CERTIFY THAT I/WE ARE THE OWNERS OF THE PROPERTY SHOWN AND DESCRIBED HEREON, THAT WE DO APPROVE THIS PLAT AS HEREOF SHOWN AND THAT DEVELOPMENT OF THIS PROPERTY SHALL CONFORM TO ALL EXISTING APPLICABLE ZONING, SUBDIVISION, EROSION AND SEDIMENT CONTROL REGULATIONS.

OWNER: _____
OWNER: _____

ACKNOWLEDGMENT OF OWNER
STATE OF SOUTH DAKOTA COUNTY OF LAWRENCE

ON THIS ____ DAY OF _____, 20____, BEFORE ME THE UNDERSIGNED NOTARY PUBLIC, PERSONALLY

APPEARED _____
KNOWN TO ME TO BE THE PERSON DESCRIBED IN AND WHO EXECUTED THE FOREGOING CERTIFICATE.
MY COMMISSION EXPIRES: _____ NOTARY PUBLIC: _____

CERTIFICATE OF COUNTY TREASURER
STATE OF SOUTH DAKOTA COUNTY OF LAWRENCE

I, _____, LAWRENCE COUNTY TREASURER, DO HEREBY CERTIFY THAT _____ TAXES WHICH ARE LIENS UPON THE HEREIN PLATTED PROPERTY HAVE BEEN PAID. DATED THIS ____ DAY OF _____, 20____.

LAWRENCE COUNTY TREASURER: _____

APPROVAL OF HIGHWAY AUTHORITY
STATE OF SOUTH DAKOTA COUNTY OF LAWRENCE

THE LOCATION OF THE PROPOSED ACCESS ROADS ABUTTING THE COUNTY OR STATE HIGHWAY AS SHOWN HEREON, IS HEREBY APPROVED. ANY CHANGE IN THE PROPOSED ACCESS SHALL REQUIRE ADDITIONAL APPROVAL.

HIGHWAY AUTHORITY: _____

APPROVAL OF THE CITY OF DEADWOOD PLANNING COMMISSION
STATE OF SOUTH DAKOTA COUNTY OF LAWRENCE

THIS PLAT APPROVED BY THE CITY OF DEADWOOD PLANNING COMMISSION THIS ____ DAY OF _____, 20____.

ATTEST: _____
CHAIRMAN CITY PLANNER

APPROVAL OF THE CITY OF DEADWOOD BOARD OF COMMISSIONERS
STATE OF SOUTH DAKOTA COUNTY OF LAWRENCE

BE IT RESOLVED THAT THE CITY OF DEADWOOD BOARD OF COMMISSIONERS HAVING VIEWED THE WITHIN PLAT, DO HEREBY APPROVE THE SAME FOR RECORDING IN THE OFFICE OF THE REGISTER OF DEEDS, LAWRENCE COUNTY, SOUTH DAKOTA,

DATED THIS ____ DAY OF _____, 20____.

ATTEST: _____
FINANCE OFFICER MAYOR

OFFICE OF THE COUNTY DIRECTOR OF EQUALIZATION
STATE OF SOUTH DAKOTA COUNTY OF LAWRENCE

I, LAWRENCE COUNTY DIRECTOR OF EQUALIZATION, DO HEREBY CERTIFY THAT I HAVE RECEIVED A COPY OF THIS PLAT. DATED THIS ____ DAY OF _____, 20____.

LAWRENCE COUNTY DIRECTOR OF EQUALIZATION: _____

OFFICE OF THE REGISTER OF DEEDS
STATE OF SOUTH DAKOTA COUNTY OF LAWRENCE

FILED FOR RECORD THIS ____ DAY OF _____, 20____ AT ____ O'CLOCK, ____ M., AND RECORDED IN DOC. _____.

LAWRENCE COUNTY REGISTER OF DEEDS: _____ FEE: \$ _____



Prepared By:
PONDEROSA LAND SURVEYS, L.L.C.
332A WEST MAIN STREET
LEAD, SD 57754
(605) 722-3840

| | |
|--------------|------------|
| Date: | 9/12/2024 |
| Drawn By: | L. D. Vrem |
| Project No.: | 24-360 |
| Dwg. No.: | 24-360.dwg |