

**PLAT OF LOT D-1  
BEING A SUBDIVISION OF A PORTION OF SCHOOL LOT 70 AND  
LOTS D AND E OF THE SUBDIVISION OF PROBATE LOT 439  
LOCATED IN THE NW1/4 OF SECTION 23, T5N, R3E, B.H.M.,  
CITY OF DEADWOOD, LAWRENCE COUNTY, SOUTH DAKOTA**

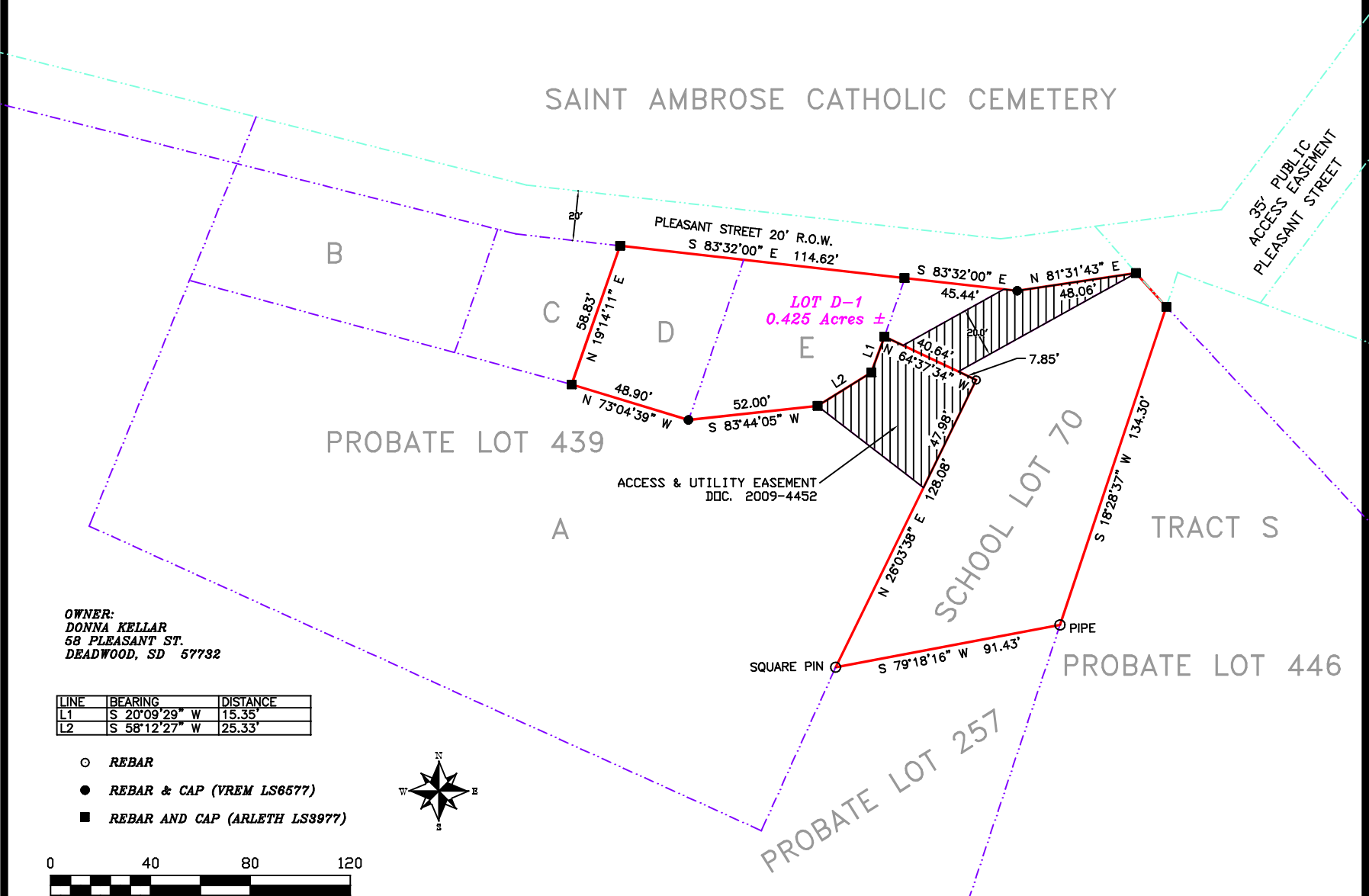

**OWNER:**  
DONNA KELLAR  
68 PLEASANT ST.  
DEADWOOD, SD 57732

LINE	BEARING	DISTANCE
L1	S 20°09'29" W	15.35'
L2	S 58°12'27" W	25.33'

- REBAR
- REBAR & CAP (VREM LS6577)
- REBAR AND CAP (ARLETH LS3977)

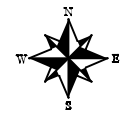

**SURVEYOR'S CERTIFICATE**

I, LOREN D. VREM, 332A WEST MAIN STREET, LEAD, SOUTH DAKOTA, DO HEREBY CERTIFY THAT I AM A REGISTERED LAND SURVEYOR IN THE STATE OF SOUTH DAKOTA. THAT AT THE REQUEST OF THE OWNER AND UNDER MY SUPERVISION, I HAVE CAUSED TO BE SURVEYED AND PLATTED THE PROPERTY SHOWN AND DESCRIBED HEREON. TO THE BEST OF MY KNOWLEDGE, INFORMATION AND BELIEF, THE PROPERTY WAS SURVEYED IN GENERAL CONFORMANCE WITH THE LAWS OF THE STATE OF SOUTH DAKOTA AND ACCEPTED METHODS AND PROCEDURES OF SURVEYING. DATED THIS \_\_\_\_\_ DAY OF \_\_\_\_\_, 20\_\_\_\_.

LOREN D. VREM, R.L.S. 6577

**OWNER'S CERTIFICATE**  
STATE OF SOUTH DAKOTA COUNTY OF LAWRENCE

\_\_\_\_\_, DO HEREBY CERTIFY THAT I/WE ARE THE OWNERS OF THE PROPERTY SHOWN AND DESCRIBED HEREON, THAT WE DO APPROVE THIS PLAT AS HEREON SHOWN AND THAT DEVELOPMENT OF THIS PROPERTY SHALL CONFORM TO ALL EXISTING APPLICABLE ZONING, SUBDIVISION, EROSION AND SEDIMENT CONTROL REGULATIONS.

OWNER: \_\_\_\_\_ ADDRESS: \_\_\_\_\_  
OWNER: \_\_\_\_\_ ADDRESS: \_\_\_\_\_

**ACKNOWLEDGMENT OF OWNER**  
STATE OF SOUTH DAKOTA COUNTY OF LAWRENCE

ON THIS \_\_\_\_ DAY OF \_\_\_\_\_, 20\_\_\_\_, BEFORE ME THE UNDERSIGNED NOTARY PUBLIC, PERSONALLY

APPEARED \_\_\_\_\_ KNOWN TO ME TO BE THE PERSON DESCRIBED IN AND WHO EXECUTED THE FOREGOING CERTIFICATE.

MY COMMISSION EXPIRES: \_\_\_\_\_ NOTARY PUBLIC: \_\_\_\_\_

**CERTIFICATE OF COUNTY TREASURER**  
STATE OF SOUTH DAKOTA COUNTY OF LAWRENCE

I, \_\_\_\_\_, LAWRENCE COUNTY TREASURER, DO HEREBY CERTIFY THAT \_\_\_\_\_ TAXES WHICH ARE LIENS UPON THE HEREIN PLATTED PROPERTY HAVE BEEN PAID. DATED THIS \_\_\_\_\_ DAY OF \_\_\_\_\_, 20\_\_\_\_.

LAWRENCE COUNTY TREASURER: \_\_\_\_\_

**APPROVAL OF HIGHWAY AUTHORITY**  
STATE OF SOUTH DAKOTA COUNTY OF LAWRENCE

THE LOCATION OF THE PROPOSED ACCESS ROADS ABUTTING THE COUNTY OR STATE HIGHWAY AS SHOWN HEREON, IS HEREBY APPROVED. ANY CHANGE IN THE PROPOSED ACCESS SHALL REQUIRE ADDITIONAL APPROVAL.

HIGHWAY AUTHORITY: \_\_\_\_\_

**APPROVAL OF THE CITY OF DEADWOOD PLANNING COMMISSION**  
STATE OF SOUTH DAKOTA COUNTY OF LAWRENCE

THIS PLAT APPROVED BY THE CITY OF DEADWOOD PLANNING COMMISSION THIS \_\_\_\_ DAY OF \_\_\_\_\_, 20\_\_\_\_.

CHAIRMAN \_\_\_\_\_ ATTEST: \_\_\_\_\_ CITY PLANNER

**APPROVAL OF THE CITY OF DEADWOOD BOARD OF COMMISSIONERS**  
STATE OF SOUTH DAKOTA COUNTY OF LAWRENCE

BE IT RESOLVED THAT THE CITY OF DEADWOOD BOARD OF COMMISSIONERS HAVING VIEWED THE WITHIN PLAT, DO HEREBY APPROVE THE SAME FOR RECORDING IN THE OFFICE OF THE REGISTER OF DEEDS, LAWRENCE COUNTY, SOUTH DAKOTA, DATED THIS \_\_\_\_\_ DAY OF \_\_\_\_\_, 20\_\_\_\_.

ATTEST: \_\_\_\_\_ FINANCE OFFICER \_\_\_\_\_ MAYOR

**OFFICE OF THE COUNTY DIRECTOR OF EQUALIZATION**  
STATE OF SOUTH DAKOTA COUNTY OF LAWRENCE

I, LAWRENCE COUNTY DIRECTOR OF EQUALIZATION, DO HEREBY CERTIFY THAT I HAVE RECEIVED A COPY OF THIS PLAT. DATED THIS \_\_\_\_\_ DAY OF \_\_\_\_\_, 20\_\_\_\_.

LAWRENCE COUNTY DIRECTOR OF EQUALIZATION: \_\_\_\_\_

**OFFICE OF THE REGISTER OF DEEDS**  
STATE OF SOUTH DAKOTA COUNTY OF LAWRENCE

FILED FOR RECORD THIS \_\_\_\_ DAY OF \_\_\_\_\_, 20\_\_\_\_, AT \_\_\_\_ O'CLOCK, \_\_\_\_ M., AND RECORDED IN DOC. \_\_\_\_\_.

LAWRENCE COUNTY REGISTER OF DEEDS: \_\_\_\_\_ FEE: \$ \_\_\_\_\_



**Prepared By:**  
**PONDEROSA LAND SURVEYS, L.L.C.**  
332A WEST MAIN STREET  
LEAD, SD 57754  
(605) 722-3840

Date:	6/12/2023
Drawn By:	L. D. Vrem
Project No.:	23-200
Dwg. No.:	23-200.dwg