

PLAT OF PALISADES TRACT OF DEADWOOD STAGE RUN ADDITION
FORMERLY TRACTS L, K, J, I, H, G, E, AND F AND THE REMAINING PORTION OF M.S. 696 PALISADES STONE PLACER,
ALL LOCATED IN THE SW1/4 SECTION 14, THE SE1/4 OF SECTION 15, THE NE1/4NE1/4 OF SECTION 22 AND THE
N1/2NW1/4 OF SECTION 23 T.5N, R.3E, B.H.M.,
CITY OF DEADWOOD, LAWRENCE COUNTY, SOUTH DAKOTA

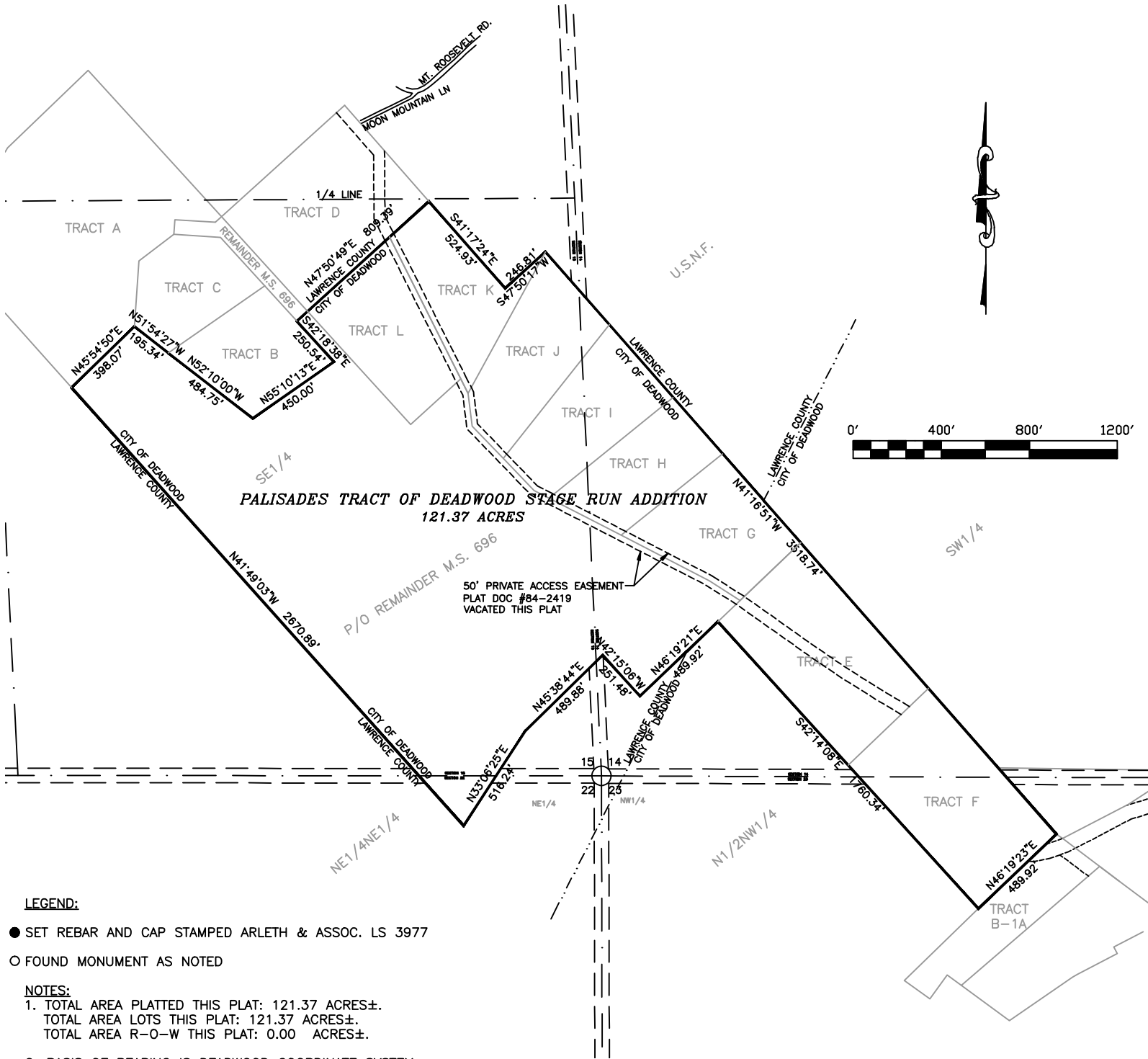

LEGEND:

- SET REBAR AND CAP STAMPED ARLETH & ASSOC. LS 3977
- FOUND MONUMENT AS NOTED

NOTES:

1. TOTAL AREA PLATTED THIS PLAT: 121.37 ACRES±.
 TOTAL AREA LOTS THIS PLAT: 121.37 ACRES±.
 TOTAL AREA R-O-W THIS PLAT: 0.00 ACRES±.
2. BASIS OF BEARING IS DEADWOOD COORDINATE SYSTEM.
3. THIS PLAT VACATES LOTS E, F, G, H, I, J, K, AND L OF RECORD WITHIN THE REMAINING PORTION OF M.S. 696, PALISADES STONE PLACER.
4. TRACTS G, H, I, J, K, AND L ARE RECORDED IN PLAT DOCUMENT NO. 1984-2419.
 TRACTS E AND F ARE RECORDED IN PLAT DOCUMENT NO. 1981-2887.

SURVEYOR'S CERTIFICATE

I, JOHN M. ARLETH, 25 KIRK ROAD, DEADWOOD, SD, DO HEREBY CERTIFY THAT I AM A LICENSED LAND SURVEYOR IN THE STATE OF SOUTH DAKOTA. THAT AT THE REQUEST OF THE OWNER AND UNDER MY SUPERVISION, I HAVE CAUSED TO BE SURVEYED AND PLATTED THE PROPERTY SHOWN AND DESCRIBED HEREON. TO THE BEST OF MY KNOWLEDGE, INFORMATION AND BELIEF, THE PROPERTY WAS SURVEYED IN GENERAL CONFORMANCE WITH THE LAWS OF THE STATE OF SOUTH DAKOTA AND ACCEPTED METHODS AND PROCEDURES OF SURVEYING. DATED THIS ____ DAY OF _____, 20____.

JOHN M. ARLETH, R.L.S. 3977

OWNER'S CERTIFICATE

STATE OF SOUTH DAKOTA COUNTY OF LAWRENCE _____, DO HEREBY CERTIFY THAT WE ARE THE OWNERS OF THE PROPERTY SHOWN AND DESCRIBED HEREON, THAT WE DO APPROVE THIS PLAT AS HEREON SHOWN AND THAT DEVELOPMENT OF THIS PROPERTY SHALL CONFORM TO ALL EXISTING APPLICABLE ZONING, SUBDIVISION, EROSION AND SEDIMENT CONTROL REGULATIONS.

OWNER: _____

ADDRESS: _____

ACKNOWLEDGEMENT OF OWNER

STATE OF SOUTH DAKOTA COUNTY OF LAWRENCE _____, ON THIS ____ DAY OF _____, 20____, BEFORE ME THE UNDERSIGNED NOTARY PUBLIC, PERSONALLY APPEARED _____, KNOWN TO ME TO BE THE PERSON DESCRIBED IN AND WHO EXECUTED THE FOREGOING CERTIFICATE.

MY COMMISSION EXPIRES: _____ NOTARY

PUBLIC: _____

CERTIFICATE OF COUNTY TREASURER

STATE OF SOUTH DAKOTA COUNTY OF LAWRENCE _____, I, _____, LAWRENCE COUNTY TREASURER, DO HEREBY CERTIFY THAT _____ TAXES WHICH ARE LIENS UPON THE HEREIN PLATTED PROPERTY HAVE BEEN PAID. DATED THIS ____ DAY OF _____, 20____.

LAWRENCE COUNTY TREASURER: _____

OWNER/DEVELOPER:

DEADWOOD STAGE RUN LLC
 376 MAIN ST. DEADWOOD SD 57732

APPROVAL OF HIGHWAY AUTHORITY

STATE OF SOUTH DAKOTA COUNTY OF LAWRENCE
 THE LOCATION OF THE PROPOSED ACCESS ROADS ABUTTING THE COUNTY OR STATE HIGHWAY AS SHOWN HEREON, IS HEREBY APPROVED. ANY CHANGE IN THE PROPOSED ACCESS SHALL REQUIRE ADDITIONAL APPROVAL.

HIGHWAY AUTHORITY: _____

APPROVAL OF THE CITY OF DEADWOOD PLANNING COMMISSION

STATE OF SOUTH DAKOTA COUNTY OF LAWRENCE
 THIS PLAT APPROVED BY THE CITY OF DEADWOOD PLANNING COMMISSION THIS ____ DAY OF _____, 20____.

 CITY PLANNER

 CHAIRMAN

APPROVAL OF THE CITY OF DEADWOOD BOARD OF COMMISSIONERS

STATE OF SOUTH DAKOTA COUNTY OF LAWRENCE
 BE IT RESOLVED THAT THE CITY OF DEADWOOD BOARD OF COMMISSIONERS HAVING VIEWED THE WITHIN PLAT, DO HEREBY APPROVE THE SAME FOR RECORDING IN THE OFFICE OF THE REGISTER OF DEEDS, LAWRENCE COUNTY, S.D. DATED THIS ____ DAY OF _____, 20____.

ATTEST: _____

 FINANCE OFFICER

 MAYOR

OFFICE OF THE COUNTY DIRECTOR OF EQUALIZATION

STATE OF SOUTH DAKOTA COUNTY OF LAWRENCE
 I, LAWRENCE COUNTY DIRECTOR OF EQUALIZATION, DO HEREBY CERTIFY THAT I HAVE RECEIVED A COPY OF THIS PLAT. DATED THIS ____ DAY OF _____, 20____.

LAWRENCE COUNTY DIRECTOR OF
 EQUALIZATION: _____

OFFICE OF THE REGISTER OF DEEDS

STATE OF SOUTH DAKOTA COUNTY OF LAWRENCE
 FILED FOR RECORD THIS ____ DAY OF _____, 20____, AT ____ O'CLOCK, ____ M., AND RECORDED IN DOC. _____.

LAWRENCE COUNTY REGISTER OF
 DEEDS: _____



PREPARED BY:
**ARLETH &
 ASSOCIATES**

25 KIRK ROAD
 DEADWOOD, SD 57732
 605-578-1637

JOB NO.
 7271

DATE: MARCH 12, 2008
 REV: _____
 SCALE: 1"=400'

APPROVED: JMA
 DRAWN: FD
 DWG: 7271 TRACT-A PLAT.dwg