

**FRONT ELEVATION**  
SCALE: 1/4" = 1'-0"

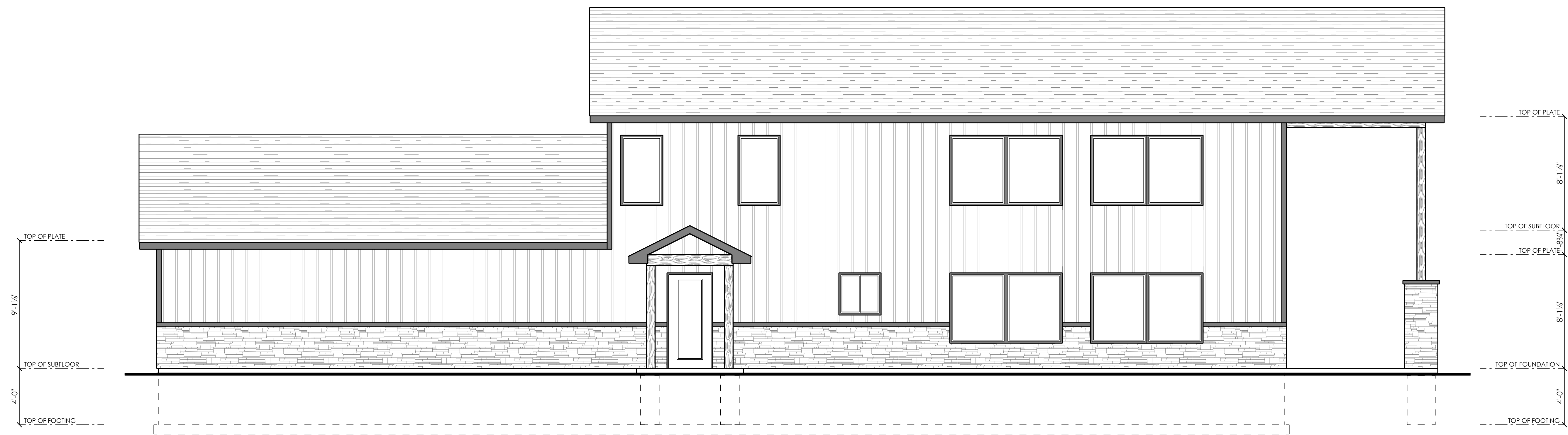

**LEFT ELEVATION**  
SCALE: 1/4" = 1'-0"

**IMPORTANT:**  
THIS DOCUMENT IS PREPARED BY AN ARCHITECT OR ARCHITECTURAL FIRM. IT IS TO BE USED ONLY FOR THE PROJECT AND LOCATION SPECIFICALLY IDENTIFIED HEREON. IT IS NOT TO BE REPRODUCED, COPIED, REPRINTED, OR TRANSMITTED IN ANY FORM OR BY ANY MEANS, WITHOUT THE WRITTEN PERMISSION OF THE ARCHITECT OR ARCHITECTURAL FIRM. THE ARCHITECT OR ARCHITECTURAL FIRM ASSUMES NO LIABILITY FOR ANY DAMAGE, LOSS, OR INJURY, INCLUDING CONSEQUENTIAL DAMAGES, ARISING FROM THE USE OF THIS DOCUMENT, WHETHER OR NOT SUCH DAMAGE, LOSS, OR INJURY IS CAUSED BY THE NEGLIGENCE OF THE ARCHITECT OR ARCHITECTURAL FIRM.

DATE: February 14, 2024  
REVISED:  
DRAWN BY: DJC

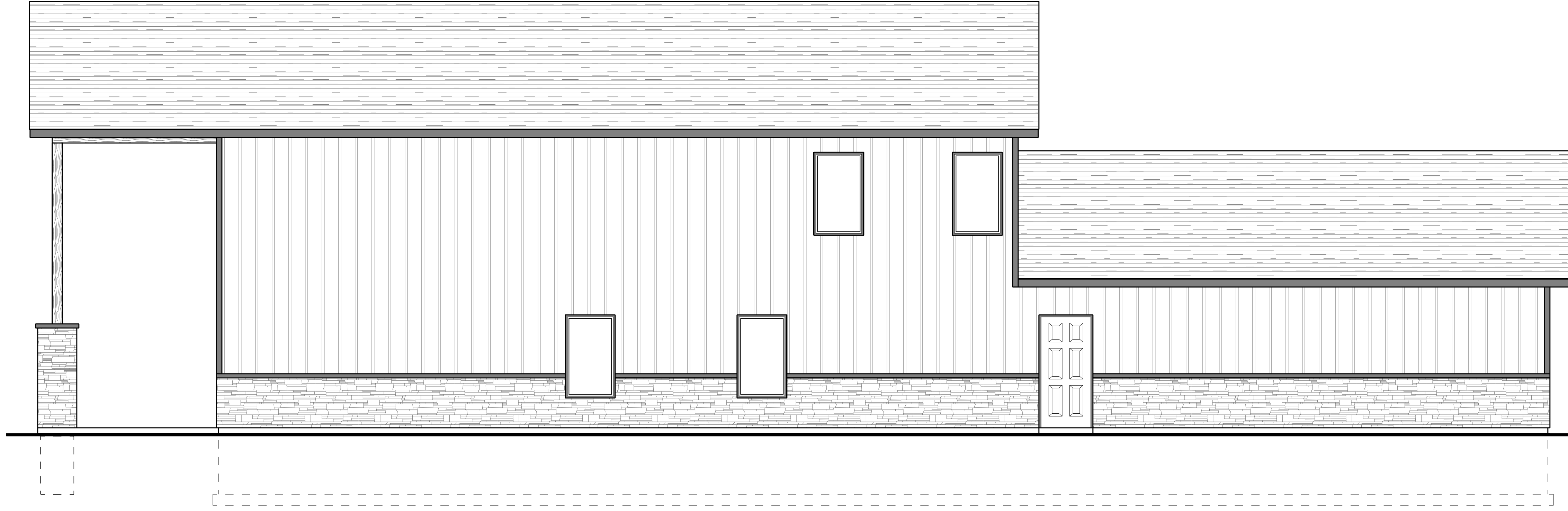

RIGHT ELEVATION  
SCALE: 1/4" = 1'-0"

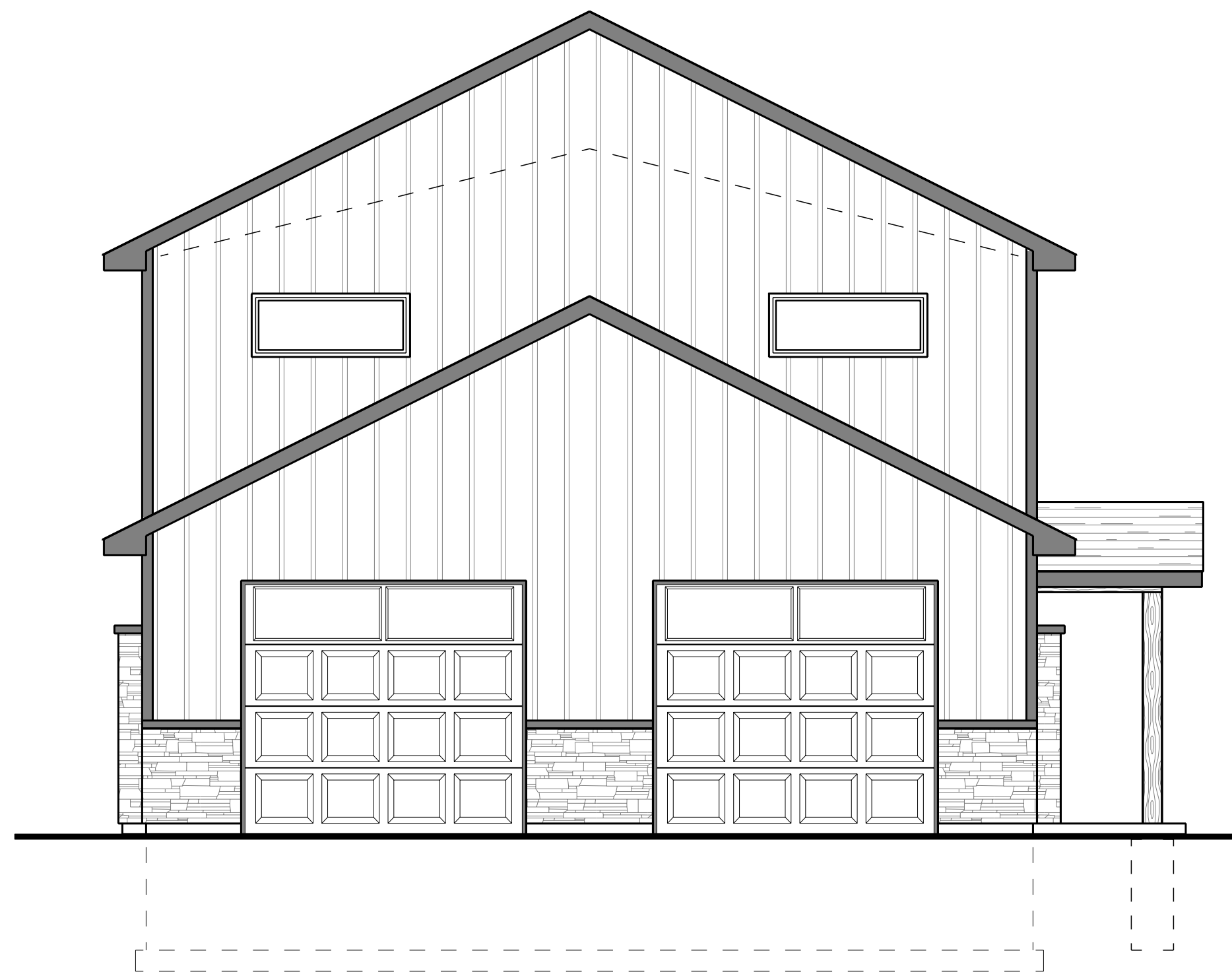

REAR ELEVATION  
SCALE: 1/4" = 1'-0"

**IMPORTANT**  
THIS DOCUMENT IS THE PROPERTY OF TERRY & DAWN BAHR. IT IS TO BE USED ONLY FOR THE PROJECT AND SITE SPECIFICALLY IDENTIFIED HEREIN. ANY REUSE, REPRODUCTION, OR DISTRIBUTION OF THIS DOCUMENT WITHOUT THE WRITTEN PERMISSION OF TERRY & DAWN BAHR IS STRICTLY PROHIBITED. THE USER ASSUMES ALL LIABILITY FOR THE ACCURACY AND COMPLETENESS OF THE INFORMATION PROVIDED HEREIN. THE USER SHALL INDEMNIFY AND HOLD TERRY & DAWN BAHR HARMLESS FROM AND AGAINST ALL CLAIMS, DAMAGES, LOSSES, AND EXPENSES, INCLUDING REASONABLE ATTORNEY'S FEES, ARISING OUT OF OR RESULTING FROM THE USE OF THIS DOCUMENT. THIS AGREEMENT SHALL BE GOVERNED BY THE LAWS OF THE STATE OF ILLINOIS. THE USER'S USE OF THIS DOCUMENT IS LIMITED TO THE PROJECT AND SITE SPECIFICALLY IDENTIFIED HEREIN. ANY OTHER USE IS PROHIBITED.

DATE:  
February 14, 2024

REVISID:  
D.J.C.

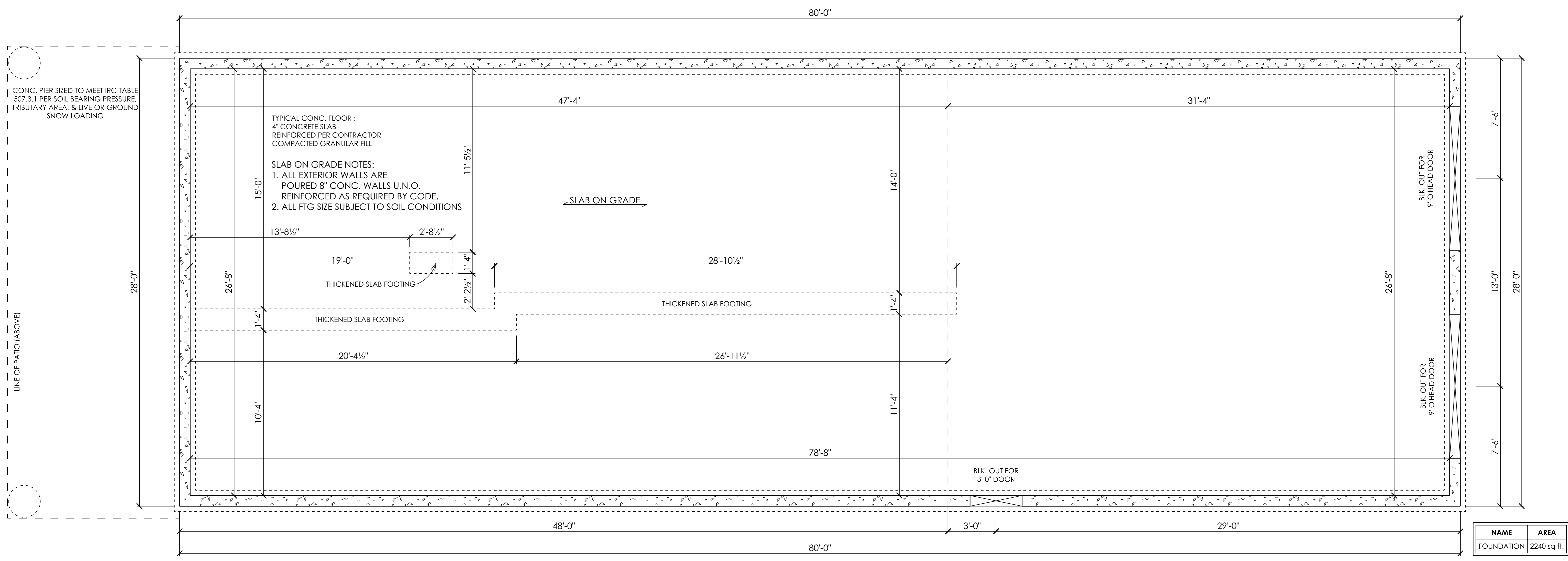

NAME	AREA
FOUNDATION	2240 sq ft.

**FOUNDATION PLAN**  
SCALE: 1/4" = 1'-0"

**IMPORTANT**  
THIS DOCUMENT IS THE PROPERTY OF KINER GEMT. IT IS TO BE USED ONLY FOR THE PROJECT AND SITE SPECIFICALLY IDENTIFIED HEREIN. IT IS NOT TO BE REPRODUCED, COPIED, OR ALTERED IN ANY MANNER WITHOUT THE WRITTEN PERMISSION OF KINER GEMT. THE USER OF THIS DOCUMENT AGREES TO HOLD KINER GEMT HARMLESS FROM ANY AND ALL CLAIMS, DAMAGES, LOSSES, AND EXPENSES, INCLUDING REASONABLE ATTORNEY'S FEES, THAT MAY BE ASSERTED AGAINST KINER GEMT BY ANY PARTY AS A RESULT OF THE USER'S USE OF THIS DOCUMENT. THE USER OF THIS DOCUMENT AGREES TO HOLD KINER GEMT HARMLESS FROM ANY AND ALL CLAIMS, DAMAGES, LOSSES, AND EXPENSES, INCLUDING REASONABLE ATTORNEY'S FEES, THAT MAY BE ASSERTED AGAINST KINER GEMT BY ANY PARTY AS A RESULT OF THE USER'S USE OF THIS DOCUMENT.

DATE:  
February 14, 2024  
REVISED:

DRAWN BY:  
D.JC

**IMPORTANT**  
THIS DRAWING IS THE PROPERTY OF TERRY & DAWN BAHR. IT IS TO BE USED ONLY FOR THE PROJECT AND SITE SPECIFICALLY IDENTIFIED HEREON. IT IS NOT TO BE REPRODUCED, COPIED, OR TRANSMITTED IN ANY FORM OR BY ANY MEANS, ELECTRONIC OR MECHANICAL, INCLUDING PHOTOCOPYING, RECORDING, OR BY ANY INFORMATION STORAGE AND RETRIEVAL SYSTEM, WITHOUT THE WRITTEN PERMISSION OF TERRY & DAWN BAHR. ANY UNAUTHORIZED USE OF THIS DRAWING IS PROHIBITED AND WILL BE PROSECUTED TO THE FULL EXTENT OF THE LAW. THE USER OF THIS DRAWING AGREES TO HOLD TERRY & DAWN BAHR HARMLESS FROM AND AGAINST ALL CLAIMS, DAMAGES, LOSSES AND EXPENSES, INCLUDING REASONABLE ATTORNEY'S FEES, THAT MAY BE ASSERTED AGAINST TERRY & DAWN BAHR AS A RESULT OF SUCH UNAUTHORIZED USE. THIS AGREEMENT SHALL BE GOVERNED BY THE LAWS OF THE STATE OF NEW YORK.

DATE: February 14, 2024  
REVISED:

DRAWN BY: D.J.C.

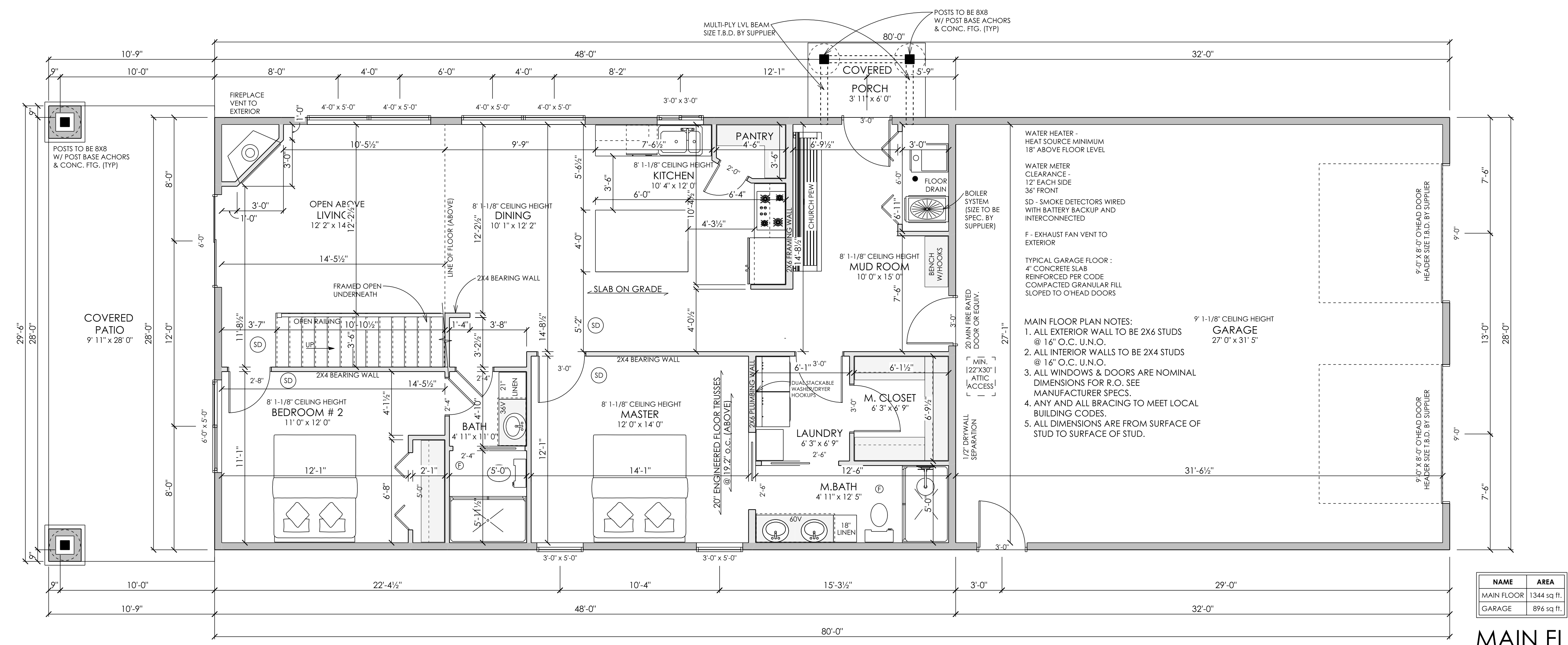

**MAIN FLOOR PLAN**  
SCALE: 1/4" = 1'-0"

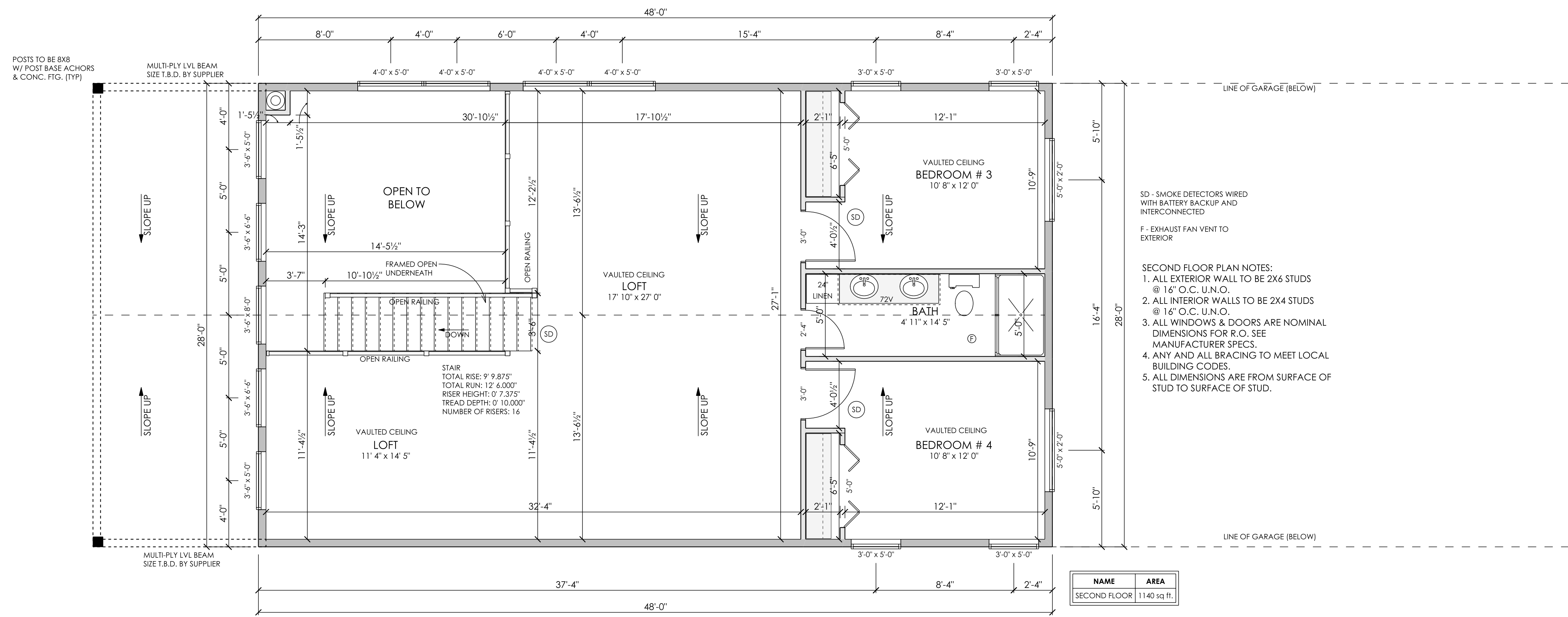

**SECOND FLOOR PLAN**  
SCALE: 1/4" = 1'-0"

**IMPORTANT**

THIS DOCUMENT IS THE PROPERTY OF KONE CRANE. IT IS TO BE USED ONLY FOR THE PROJECT AND LOCATION SPECIFICALLY IDENTIFIED HEREIN. IT IS NOT TO BE REPRODUCED, COPIED, OR TRANSMITTED IN ANY FORM OR BY ANY MEANS, ELECTRONIC OR MECHANICAL, INCLUDING PHOTOCOPYING, RECORDING, OR BY ANY INFORMATION STORAGE AND RETRIEVAL SYSTEM, WITHOUT THE WRITTEN PERMISSION OF KONE CRANE. ANY UNAUTHORIZED USE OF THIS DOCUMENT IS PROHIBITED AND WILL BE PROSECUTED TO THE FULL EXTENT OF THE LAW. KONE CRANE ASSUMES NO LIABILITY FOR ANY DAMAGE OR INJURY TO PERSONS OR PROPERTY, INCLUDING REAL ESTATE, ARISING FROM THE USE OF THIS DOCUMENT, WHETHER SUCH DAMAGE OR INJURY IS CAUSED IN WHOLE OR IN PART BY THE NEGLIGENCE OF KONE CRANE OR ANY OTHER PARTY.

DATE: February 14, 2024  
REVISED:

DRAWN BY: D.JC

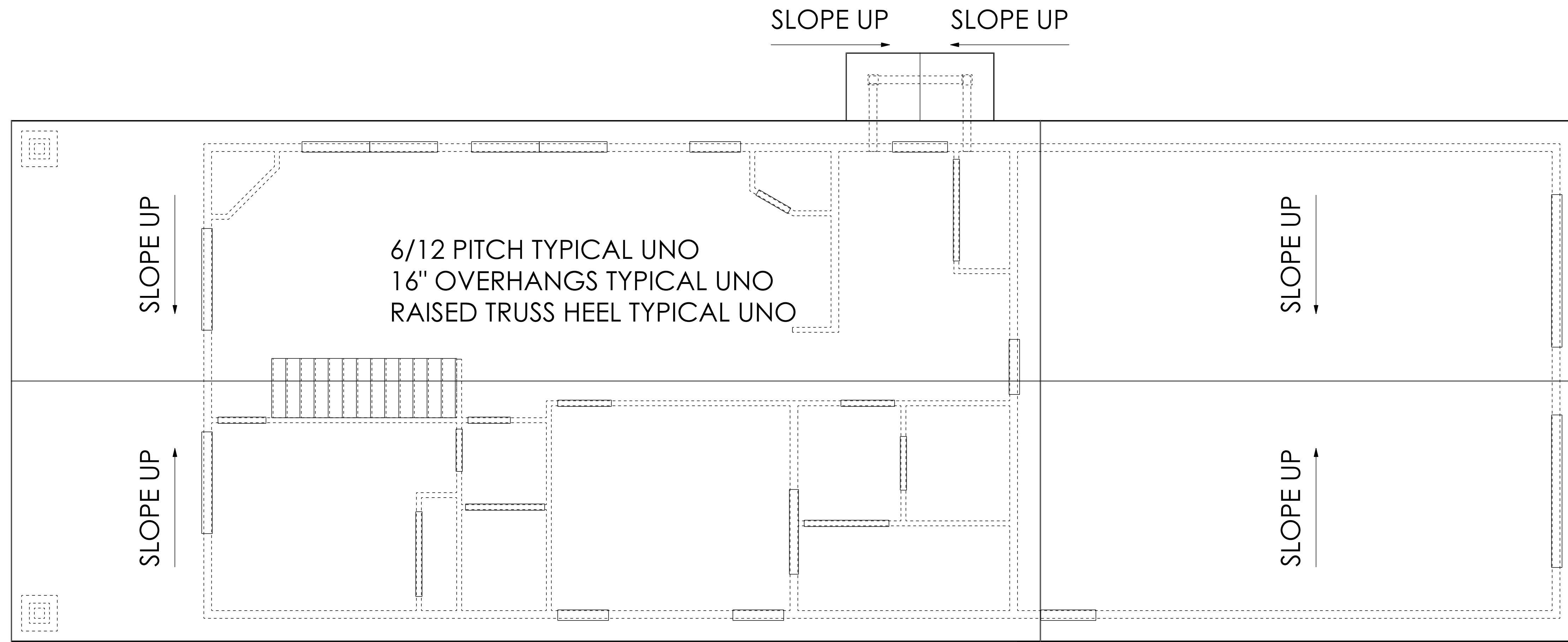

**BIRDS EYE PLAN**  
SCALE: 1/4" = 1'-0"

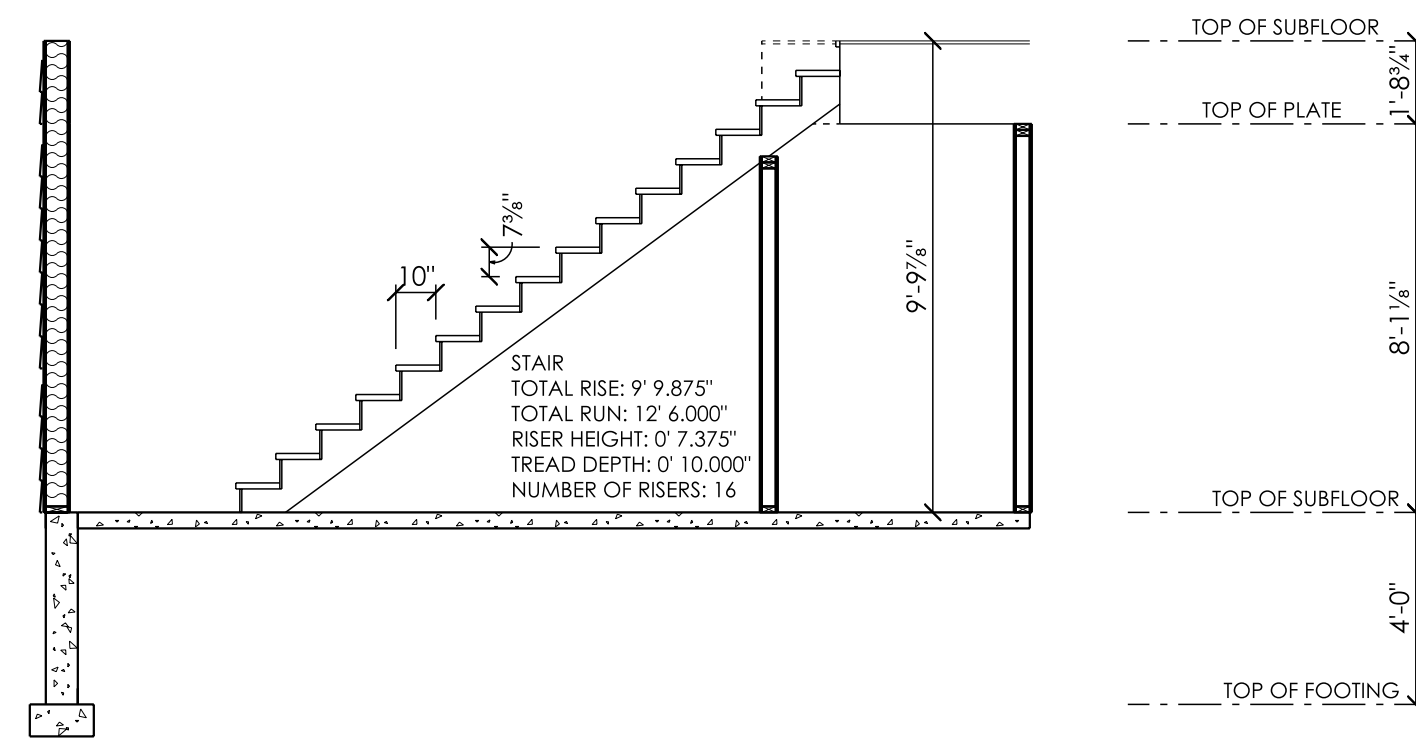

**STAIR SECTION**  
SCALE: 1/4" = 1'-0"

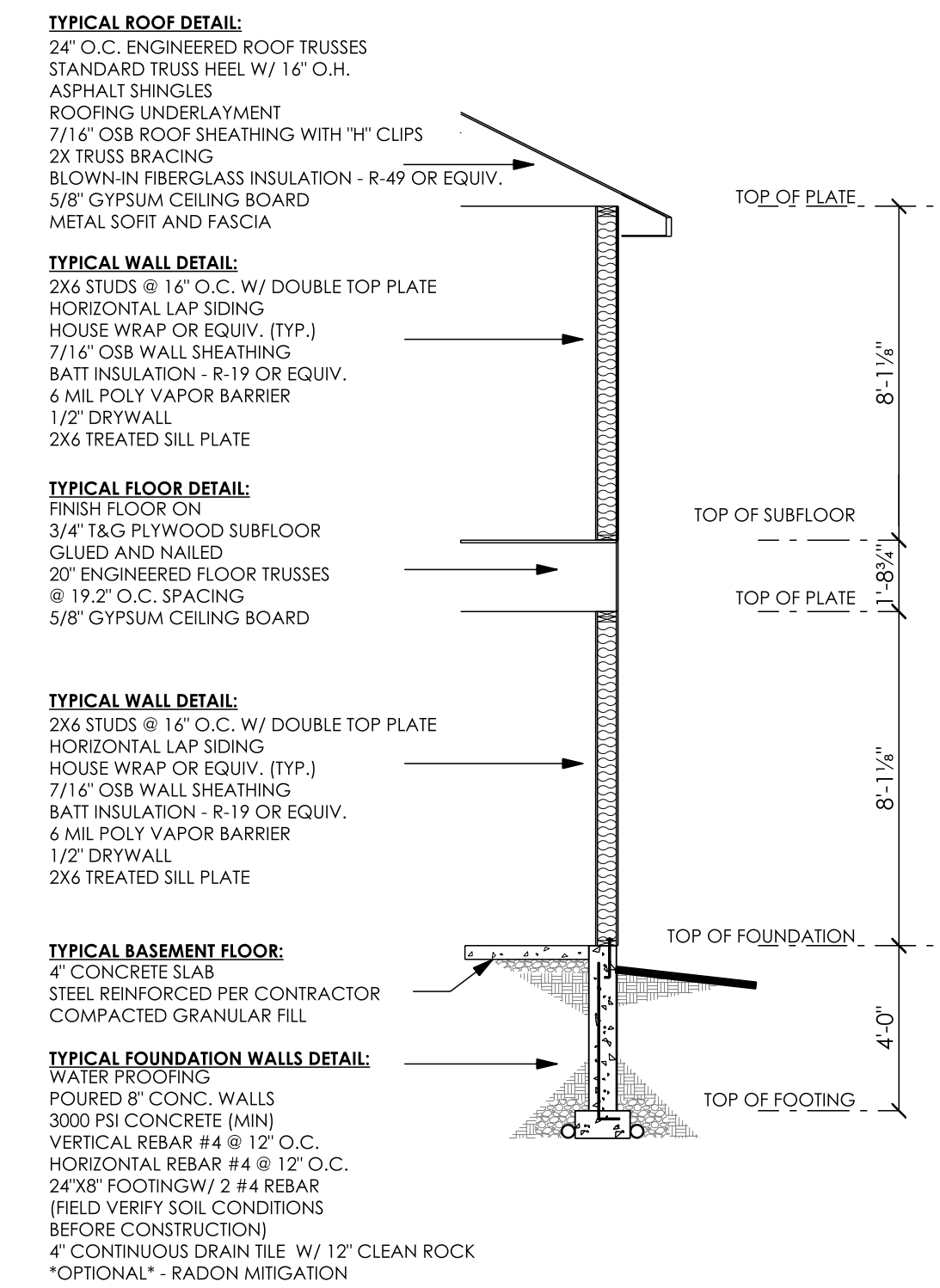

**TYPICAL SECTION**  
SCALE: 1/4" = 1'-0"

**IMPORTANT**  
THIS DOCUMENT IS THE PROPERTY OF KINERCIPT. IT IS TO BE USED ONLY FOR THE PROJECT AND SITE SPECIFICALLY IDENTIFIED HEREIN. IT IS NOT TO BE REPRODUCED, COPIED, OR TRANSMITTED IN ANY FORM OR BY ANY MEANS, ELECTRONIC OR MECHANICAL, INCLUDING PHOTOCOPYING, RECORDING, OR BY ANY INFORMATION STORAGE AND RETRIEVAL SYSTEM, WITHOUT THE WRITTEN PERMISSION OF KINERCIPT. THE USER AGREES TO HOLD KINERCIPT HARMLESS FROM AND AGAINST ALL LIABILITY, INCLUDING REASONABLE ATTORNEY'S FEES, ARISING FROM OR OUT OF THIS AGREEMENT. THIS AGREEMENT SHALL BE GOVERNED BY THE LAWS OF THE STATE OF CALIFORNIA.

DATE: February 14, 2024  
REVISED:

DRAWN BY: D.J.C.