

PROPOSED DIVERSION

PROJECT: NH 014A(28)40
 SECTION: C
 SHEET: 1
 Plotting Date: 4/9/2026

SCALE IN FEET
 0 200 400

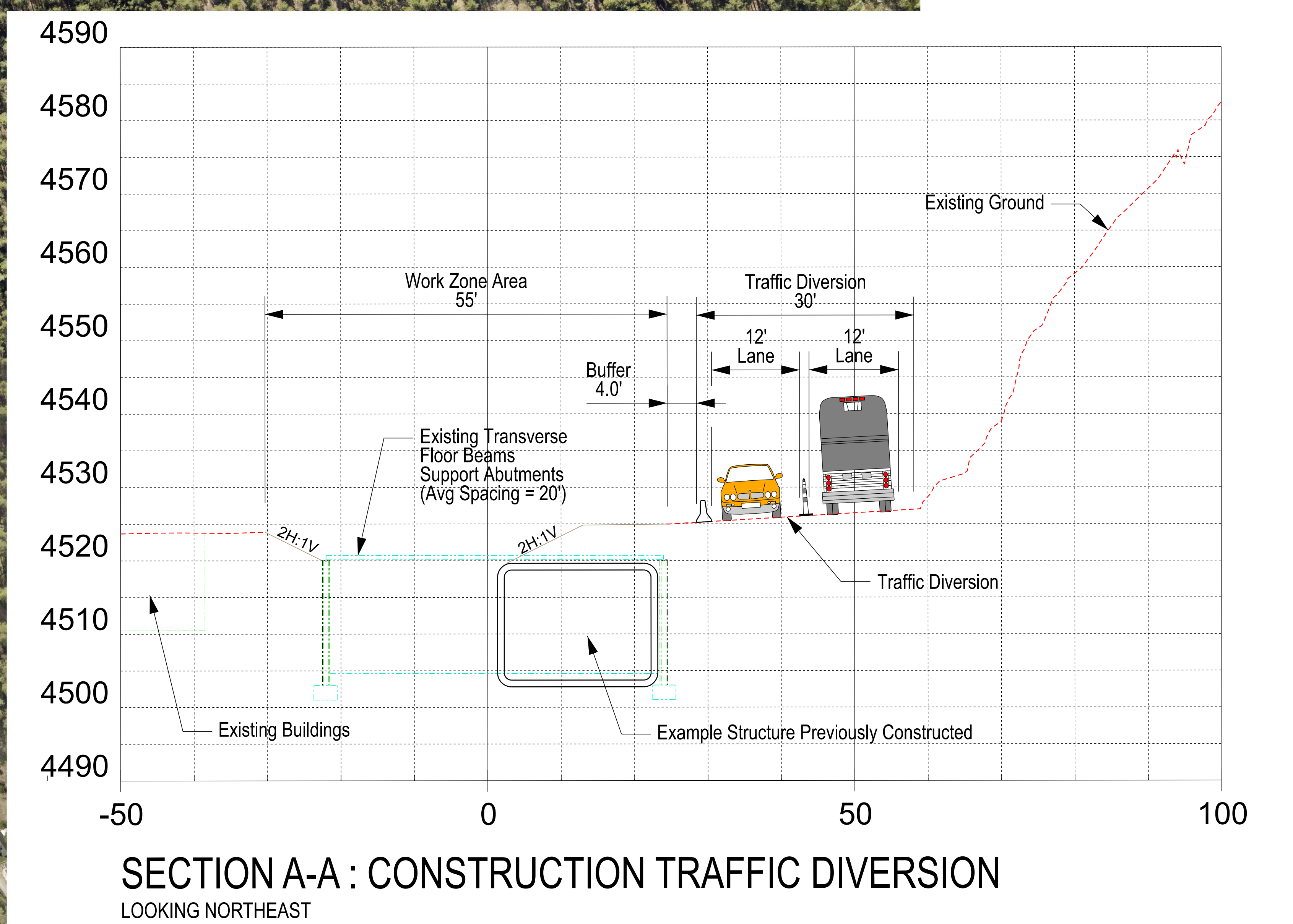
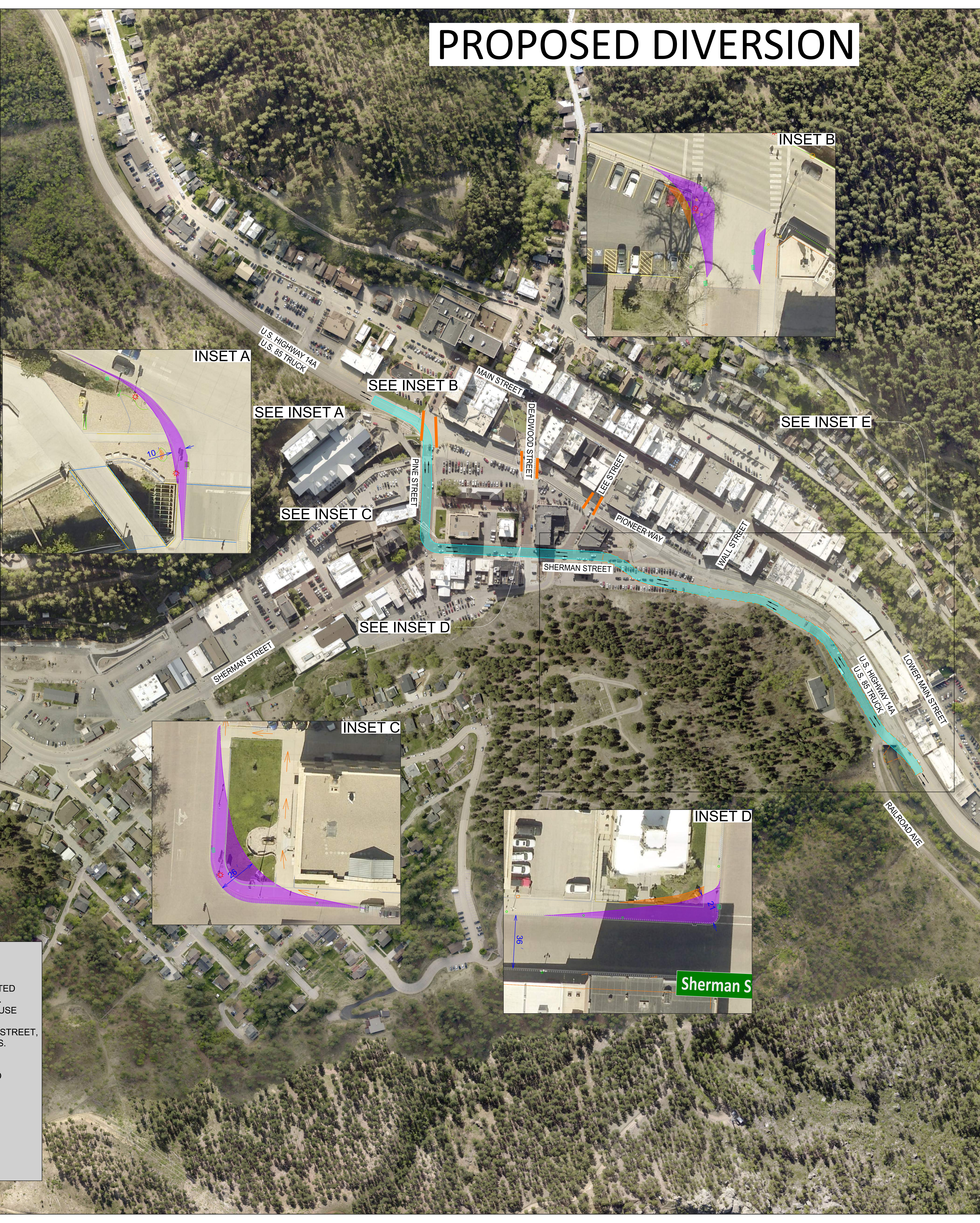
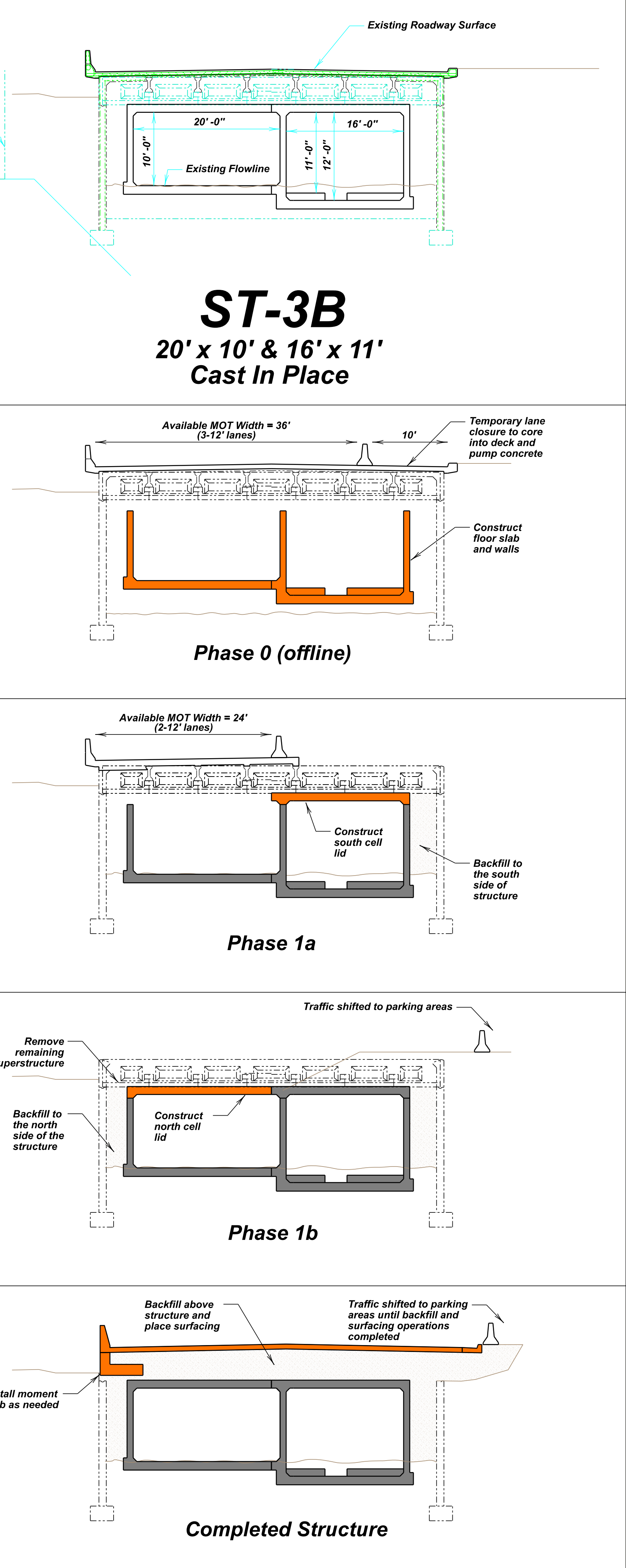

LEGEND

- PHASE 1 DETOUR
 - TEMPORARY ROADWAY CONSTRUCTED BETWEEN SHERMAN STREET AND U.S. HIGHWAY 14A USING THE BRANCH HOUSE PARKING LOT.
 - DETOUR USING EXISTING SHERMAN STREET, PINE STREET, AND MERGING BACK U.S. HIGHWAY 14A.
 - TEMPORARY WIDENING RADIUS PINE STREET, SHERMAN STREET, AND DEADWOOD STREET
- TEMPORARY WIDENING
- PEDESTRIAN CROSSING
- EXISTING BUSINESS