

Plat of
Block 1 and Block 14 of The Ridge Development.
Formerly Lot A of Government Lot 13 and 19 in Section 11; Lot B of Government Lot 19 in Section 11 and Government Lot 12 in Section 14 - AND - a portion of Preacher Smith Tract. All located in Sections 11, 12, 13 and 14 T.5N., R.3E., B.H.M., City of Deadwood, Lawrence County, South Dakota.

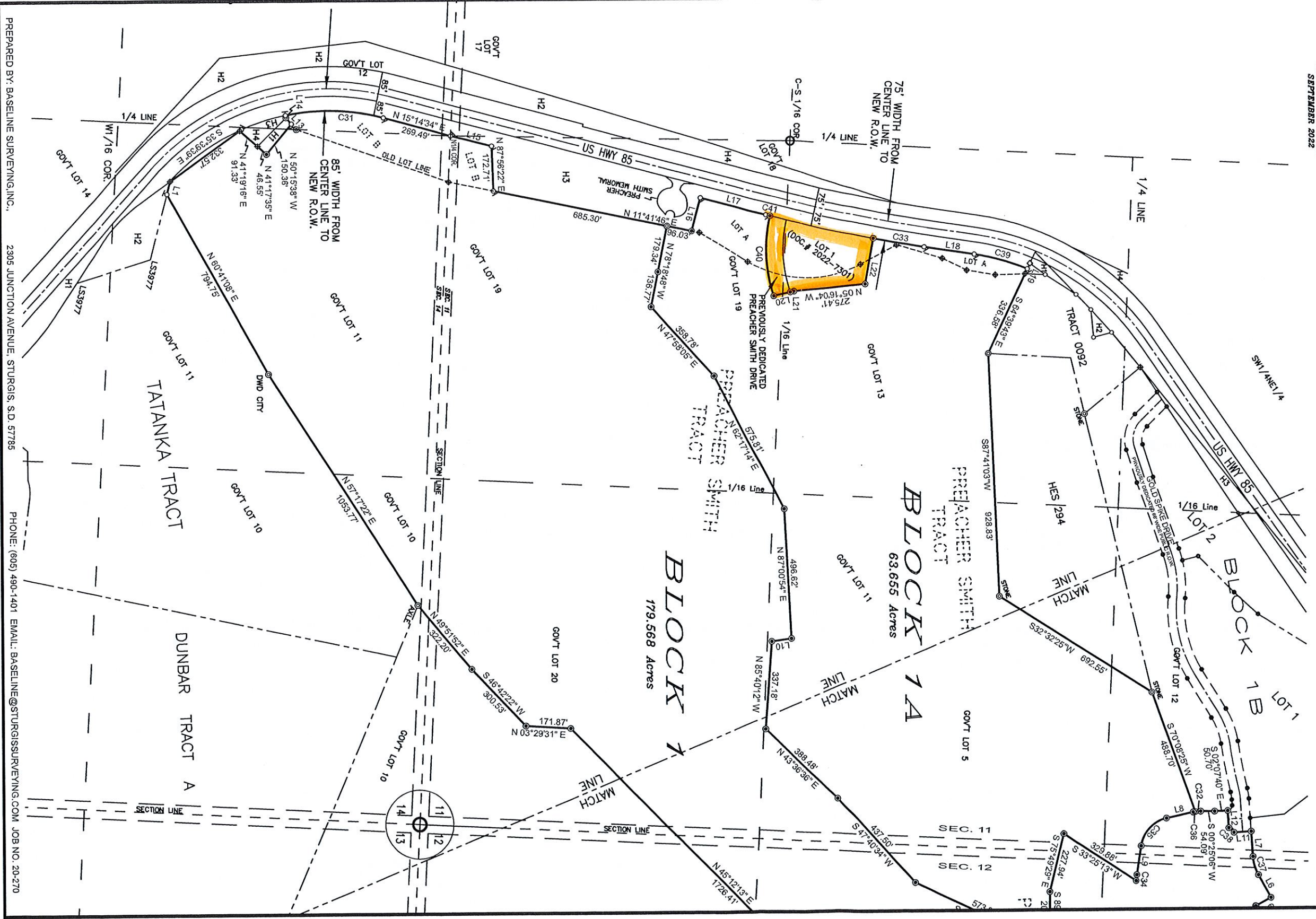

PREPARED BY: BASELINE SURVEYING, INC., 2305 JUNCTION AVENUE, STURGIS, S.D. 57785
PHONE: (605) 490-1401 EMAIL: BASELINE@STURGISURVEYING.COM JOB NO. 20-270