

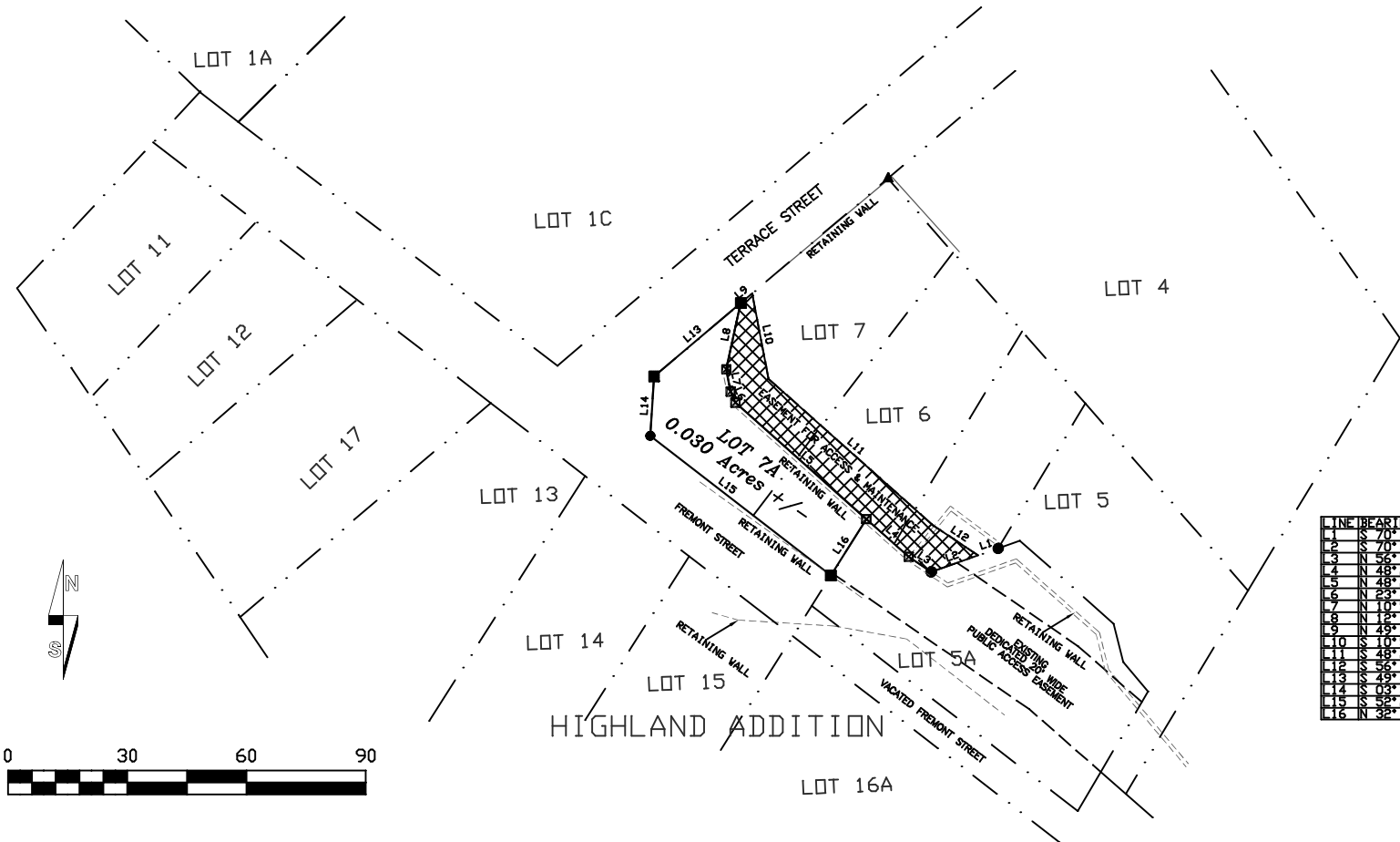

PLAT OF LOT 7A OF HIGHLAND ADDITION TO THE CITY OF DEADWOOD,  
LAWRENCE COUNTY, SOUTH DAKOTA  
FORMERLY A PORTION LOT 6 AND 7 OF HIGHLAND ADDITION  
LOCATED IN THE NW¼ OF SECTION 26, T5N, R3E, B.H.M.



LINE	BEARING	DISTANCE
1	S 70° 39' 24" E	15.33'
2	S 70° 39' 24" E	112.51'
3	N 56° 17' 39" E	16.84'
4	N 48° 20' 39" E	14.24'
5	N 48° 20' 39" E	141.08'
6	N 29° 29' 13" E	13.09'
7	N 10° 57' 34" E	15.79'
8	N 12° 18' 49" E	17.00'
9	N 49° 46' 10" E	13.77'
10	S 10° 57' 34" E	121.88'
11	S 49° 20' 39" E	153.24'
12	S 56° 17' 39" E	113.66'
13	S 49° 46' 10" E	128.53'
14	S 09° 34' 19" E	114.55'
15	S 56° 20' 00" E	151.39'
16	N 32° 14' 49" E	116.74'

-  EASEMENT FOR ACCESS AND MAINTENANCE
- REBAR & CAP (VREM LS6577)
- ▲ REBAR & CAP (LS6117)
- ▣ CHISELED "X" ON RETAINING WALL OR SIDEWALK
- MAG NAIL

SURVEYOR'S CERTIFICATE

I, LOREN D. VREM, 332A WEST MAIN STREET, LEAD, SOUTH DAKOTA, DO HEREBY CERTIFY THAT I AM A REGISTERED LAND SURVEYOR IN THE STATE OF SOUTH DAKOTA. THAT AT THE REQUEST OF THE OWNER AND UNDER MY SUPERVISION, I HAVE CAUSED TO BE SURVEYED AND PLATTED THE PROPERTY SHOWN AND DESCRIBED HEREON. TO THE BEST OF MY KNOWLEDGE, INFORMATION AND BELIEF, THE PROPERTY WAS SURVEYED IN GENERAL CONFORMANCE WITH THE LAWS OF THE STATE OF SOUTH DAKOTA AND ACCEPTED METHODS AND PROCEDURES OF SURVEYING. DATED THIS\_\_\_\_DAY OF\_\_\_\_\_, 20\_\_\_\_\_.

LOREN D. VREM, R.L.S. 6577

OWNER'S CERTIFICATE  
STATE OF SOUTH DAKOTA      COUNTY OF LAWRENCE

\_\_\_\_\_, DO HEREBY CERTIFY THAT I/WE ARE THE OWNERS OF THE PROPERTY SHOWN AND DESCRIBED HEREON, THAT WE DO APPROVE THIS PLAT AS HEREON SHOWN AND THAT DEVELOPMENT OF THIS PROPERTY SHALL CONFORM TO ALL EXISTING APPLICABLE ZONING, SUBDIVISION, EROSION AND SEDIMENT CONTROL REGULATIONS.

OWNER: \_\_\_\_\_ ADDRESS: \_\_\_\_\_

ACKNOWLEDGMENT OF OWNER  
STATE OF SOUTH DAKOTA      COUNTY OF LAWRENCE

ON THIS \_\_\_\_DAY OF\_\_\_\_\_, 20\_\_\_\_, BEFORE ME THE UNDERSIGNED NOTARY PUBLIC, PERSONALLY

APPEARED \_\_\_\_\_,  
KNOWN TO ME TO BE THE PERSON DESCRIBED IN AND WHO EXECUTED THE FOREGOING CERTIFICATE.

MY COMMISSION EXPIRES: \_\_\_\_\_NOTARY PUBLIC: \_\_\_\_\_

CERTIFICATE OF COUNTY TREASURER  
STATE OF SOUTH DAKOTA      COUNTY OF LAWRENCE

I, \_\_\_\_\_, LAWRENCE COUNTY TREASURER, DO HEREBY CERTIFY THAT \_\_\_\_\_TAXES WHICH ARE LIENS UPON THE HEREIN PLATTED PROPERTY HAVE BEEN PAID. DATED THIS\_\_\_\_DAY OF\_\_\_\_\_, 20\_\_\_\_\_.

LAWRENCE COUNTY TREASURER: \_\_\_\_\_

APPROVAL OF HIGHWAY AUTHORITY  
STATE OF SOUTH DAKOTA      COUNTY OF LAWRENCE

THE LOCATION OF THE PROPOSED ACCESS ROADS ABUTTING THE COUNTY OR STATE HIGHWAY AS SHOWN HEREON, IS HEREBY APPROVED. ANY CHANGE IN THE PROPOSED ACCESS SHALL REQUIRE ADDITIONAL APPROVAL.

HIGHWAY AUTHORITY: \_\_\_\_\_

APPROVAL OF THE CITY OF DEADWOOD PLANNING COMMISSION  
STATE OF SOUTH DAKOTA      COUNTY OF LAWRENCE

THIS PLAT APPROVED BY THE CITY OF DEADWOOD PLANNING COMMISSION THIS\_\_\_\_DAY OF\_\_\_\_\_, 20\_\_\_\_\_.

CHAIRMAN \_\_\_\_\_ ATTEST: \_\_\_\_\_  
CITY PLANNER

APPROVAL OF THE CITY OF DEADWOOD BOARD OF COMMISSIONERS  
STATE OF SOUTH DAKOTA      COUNTY OF LAWRENCE

BE IT RESOLVED THAT THE CITY OF DEADWOOD BOARD OF COMMISSIONERS HAVING VIEWED THE WITHIN PLAT, DO HEREBY APPROVE THE SAME FOR RECORDING IN THE OFFICE OF THE REGISTER OF DEEDS, LAWRENCE COUNTY, SOUTH DAKOTA, DATED THIS\_\_\_\_DAY OF\_\_\_\_\_, 20\_\_\_\_\_.

ATTEST: \_\_\_\_\_  
FINANCE OFFICER      MAYOR

OFFICE OF THE COUNTY DIRECTOR OF EQUALIZATION  
STATE OF SOUTH DAKOTA      COUNTY OF LAWRENCE

I, LAWRENCE COUNTY DIRECTOR OF EQUALIZATION, DO HEREBY CERTIFY THAT I HAVE RECEIVED A COPY OF THIS PLAT. DATED THIS\_\_\_\_DAY OF\_\_\_\_\_, 20\_\_\_\_\_.

LAWRENCE COUNTY DIRECTOR OF EQUALIZATION: \_\_\_\_\_

OFFICE OF THE REGISTER OF DEEDS  
STATE OF SOUTH DAKOTA      COUNTY OF LAWRENCE

FILED FOR RECORD THIS\_\_\_\_DAY OF\_\_\_\_\_, 20\_\_\_\_, AT \_\_\_\_O' CLOCK, \_\_\_\_ M., AND RECORDED IN DOC. \_\_\_\_\_.

LAWRENCE COUNTY REGISTER OF DEEDS: \_\_\_\_\_



Prepared By:  
**PONDEROSA LAND SURVEYS, L.L.C.**  
332A WEST MAIN STREET  
LEAD, SD 57754  
(605) 722-3840

Date:	9/8/2022
Drawn By:	L. D. Vrem
Project No.:	22-366
Dwg. No.:	22-366.dwg