

OFFICE OF
 PLANNING, ZONING AND
 HISTORIC PRESERVATION
 108 Sherman Street
 Telephone (605) 578-2082
 Fax (605) 578-2084

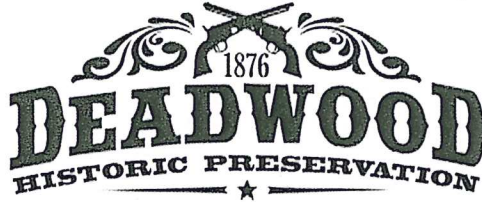

April 7

FOR OFFICE USE ONLY	
Case No.	210041
<input type="checkbox"/> Project Approval	
<input checked="" type="checkbox"/> Certificate of Appropriateness	
Date Received	4/8/21
Date of Hearing	4/14/21

City of Deadwood Application for Project Approval OR Certificate of Appropriateness

The Deadwood Historic Preservation Commission reviews all applications. Approval is issued for proposed work in keeping with City of Deadwood Ordinances & Guidelines, South Dakota State Administrative Rules and the Secretary of the Interior's Standards for Rehabilitation.

This application must be typed or printed in ink and submitted to:

City of Deadwood
 Deadwood Historic Preservation Office
 108 Sherman Street
 Deadwood, SD 57732

FOR INFORMATION REGARDING THIS FORM, CALL 605-578-2082

PROPERTY INFORMATION
Property Address: <u>653 main</u>
Historic Name of Property (if known):

APPLICANT INFORMATION
Applicant is: <input type="checkbox"/> owner <input checked="" type="checkbox"/> contractor <input type="checkbox"/> architect <input type="checkbox"/> consultant <input type="checkbox"/> other _____

Owner's Name: <u>CD Property LLC</u>
Address: <u>PO Box 665</u>
City: <u>Keystone</u> State: <u>SD</u> Zip: <u>57751</u>
Telephone: <u>605-430-8525</u> Fax: _____
E-mail: <u>colt1873@Icloud.com</u>

Architect's Name: _____
Address: _____
City: _____ State: _____ Zip: _____
Telephone: _____ Fax: _____
E-mail: _____

Contractor's Name: <u>PDG Construction</u>
Address: <u>PO Box 46</u>
City: <u>Hill City</u> State: <u>SD</u> Zip: <u>57745</u>
Telephone: <u>308-760-6960</u> Fax: _____
E-mail: <u>pdgconstructionhe@gmail.com</u>

Agent's Name: _____
Address: _____
City: _____ State: _____ Zip: _____
Telephone: _____ Fax: _____
E-mail: _____

TYPE OF IMPROVEMENT			
<input type="checkbox"/> Alteration (change to exterior)	<input type="checkbox"/> New Building	<input type="checkbox"/> Addition	<input type="checkbox"/> Accessory Structure
<input type="checkbox"/> New Construction	<input type="checkbox"/> Re-Roofing	<input type="checkbox"/> Wood Repair	<input type="checkbox"/> Exterior Painting
<input type="checkbox"/> General Maintenance	<input checked="" type="checkbox"/> Siding	<input type="checkbox"/> Windows	<input type="checkbox"/> Porch/Deck
<input type="checkbox"/> Other _____	<input type="checkbox"/> Awning	<input type="checkbox"/> Sign	<input type="checkbox"/> Fencing

ACTIVITY: (CHECK AS APPLICABLE)			
Project Start Date: <u>4-16-21</u>		Project Completion Date (anticipated): <u>5-30-21</u>	
<input checked="" type="checkbox"/> ALTERATION	<input type="checkbox"/> Front	<input type="checkbox"/> Side(s)	<input checked="" type="checkbox"/> Rear
<input checked="" type="checkbox"/> ADDITION	<input type="checkbox"/> Front	<input type="checkbox"/> Side(s)	<input checked="" type="checkbox"/> Rear
<input type="checkbox"/> NEW CONSTRUCTION	<input type="checkbox"/> Residential <input type="checkbox"/> Other _____		
<input checked="" type="checkbox"/> ROOF	<input type="checkbox"/> New	<input checked="" type="checkbox"/> Re-roofing	<input type="checkbox"/> Material
	<input type="checkbox"/> Front	<input type="checkbox"/> Side(s)	<input type="checkbox"/> Rear <input type="checkbox"/> Alteration to roof
<input type="checkbox"/> GARAGE	<input type="checkbox"/> New	<input type="checkbox"/> Rehabilitation	
	<input type="checkbox"/> Front	<input type="checkbox"/> Side(s)	<input type="checkbox"/> Rear
<input type="checkbox"/> FENCE/GATE	<input type="checkbox"/> New	<input type="checkbox"/> Replacement	
	<input type="checkbox"/> Front	<input type="checkbox"/> Side(s)	<input type="checkbox"/> Rear
Material _____ Style/type _____ Dimensions _____			
<input type="checkbox"/> WINDOWS	<input type="checkbox"/> STORM WINDOWS		<input type="checkbox"/> DOORS
	<input type="checkbox"/> Restoration		<input type="checkbox"/> Replacement
	<input type="checkbox"/> Front	<input type="checkbox"/> Side(s)	<input type="checkbox"/> Rear
Material _____ Style/type _____			
<input checked="" type="checkbox"/> PORCH/DECK	<input type="checkbox"/> Restoration		<input type="checkbox"/> Replacement
	<input type="checkbox"/> Front	<input type="checkbox"/> Side(s)	<input checked="" type="checkbox"/> Rear
Note: Please provide detailed plans/drawings			
<input type="checkbox"/> SIGN/AWNING	<input type="checkbox"/> New	<input type="checkbox"/> Restoration	<input type="checkbox"/> Replacement
	Material _____ Style/type _____ Dimensions _____		
<input type="checkbox"/> OTHER – Describe in detail below or use attachments			

DESCRIPTION OF ACTIVITY

Describe in detail, the above activity (use attachments if necessary including type of materials to be used) and submit as applicable. Descriptive materials such as photos and drawings are necessary to illustrate the work and to help the commissioners and staff evaluate the proposed changes. Information should be supplied for each element of the proposed work along with general drawings and/or photographs as appropriate.

Failure to supply adequate documentation could result in delays in processing and denial of the request. Describe in detail below (add pages as necessary).

put T&E plywood up to match existing siding that
didn't burn up. If ~~needed~~ needed I can put batter
strips up. Paint exterior to ~~city~~ town's choice. I
checked the box for Porch/Deck but I put in a
building permit for that as well. Steps will be
treated lumber w/railing on both sides

SIGNATURES

I HEREBY CERTIFY I understand this application will not be accepted and processed until all the requested information has been supplied. I realize drawings and measurements must be exact and if errors result in a violation of the Commission's approval, then appropriate changes will have to be made. I also understand this application may require a site visit / additional research by staff and a PUBLIC HEARING by the DEADWOOD HISTORIC PRESERVATION COMMISSION.

I understand this application is for a Certificate of Appropriateness or Project Approval only and that a building permit is required for any uses associated with this location prior to any constructions, alterations, etc. All statements are true to the best of my knowledge and belief.

I understand approval is issued for proposed work in keeping with City of Deadwood Ordinances, South Dakota State Administrative Rules and the Secretary of the Interior's Standards for Rehabilitation and copies are available for my review.

 _____
SIGNATURE OF OWNER(S)

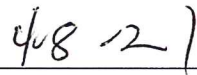
 _____
DATE

SIGNATURE OF AGENT(S)

DATE

SIGNATURE OF OWNER(S)

DATE

SIGNATURE OF AGENT(S)

DATE

SIGNATURE OF OWNER(S)

DATE

SIGNATURE OF AGENT(S)

DATE

APPLICATION DEADLINE

This form and all supporting documentation **MUST** arrive by 5:00 p.m. on the 1st or 3rd Wednesday of every month to be considered at the next Historic Preservation Commission Meeting. The meeting schedule and filing deadlines are on file with the Historic Preservation Office. Any information not provided to staff in advance of the meeting will not be considered by the Commission during their deliberation. Please call if you have any questions and staff will assist you.

Please use the attached criteria checklist as a guide to completing the application. Incomplete applications cannot be reviewed and will be returned to you for more information. All submitted materials will be retained by the Historic Preservation Office. Do not submit your only copy of any piece of documentation.

The City of Deadwood Historic Preservation Office has numerous resources available for your assistance upon request.

There will be
wood balusters that
go down from the railing
every 4" (not drawn)

of steps
on both sides
railing

Stairs

← 3'

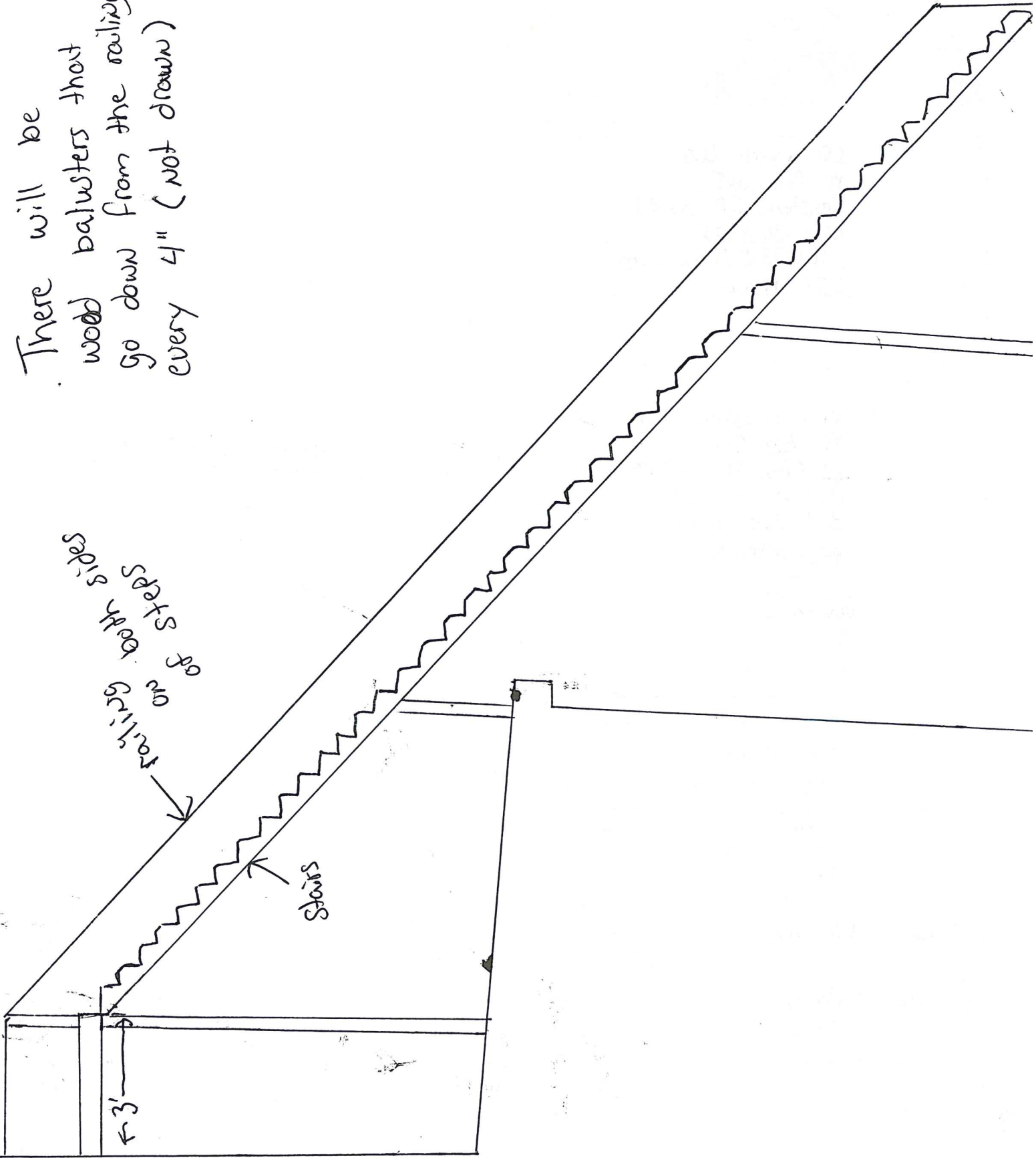

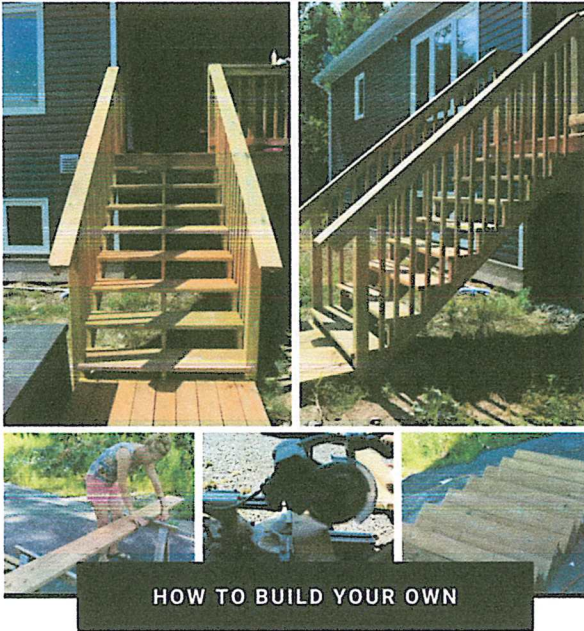

Article from thevanderveenhouse.com

How to build deck stairs from pressure treated lumber

Find out how to build your own deck stairs using pressure treated lumber. Step by step tutorial to build stairs for your outdoor deck

[The Vanderveen House](#)
9k followers

Visit Save Follow

DECK STAIRS

www.thevanderveenhouse.com

People also love these ideas

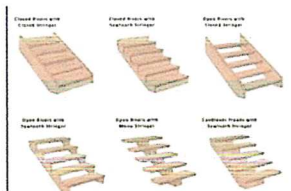

open riser staircase / laminated glass st...
open riser staircase / laminated glass staircase / glass stairs for sale - stairs man...
open riser staircase / laminated glass staircase / glass stairs for sale - stairs manufacturer from



Landing and Stairs - 2019 - Deck ideas
Landing and Stairs 2019 Landing and Stairs
The post Landing and Stairs 2019 appeare...
Landing and Stairs - 2019 - Deck ideas



How to build deck stairs from pressure treated lumber - The Vanderveen House

Find out how to build your own deck stairs using pressure treated lumber. Step by ste...

[The Vanderveen House](#)

How to build deck stairs from pressure treated lumber - The Vanderveen House



Accessories: Feather-LITE™ Standard Duty...
Accessories: Feather-LITE™ Standard Duty Aluminum Docks - Great Northern Docks...
Accessories: Feather-LITE™ Standard Duty Aluminum Docks - Boat Docks

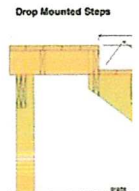

Deck Stair Stringer
I had no idea there online for building
[Michael Willia](#)
Deck Stair Stringer
Rise & Run | Decks

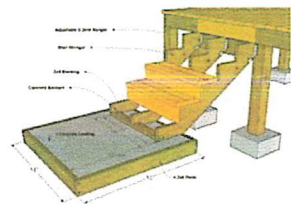

Build Deck Stairs - 2019 - Deck ideas
Build Deck Stairs 2019 Build Deck Stairs The post Build Deck Stairs 2019 appeared first...
Build Deck Stairs - 2019 - Deck ideas

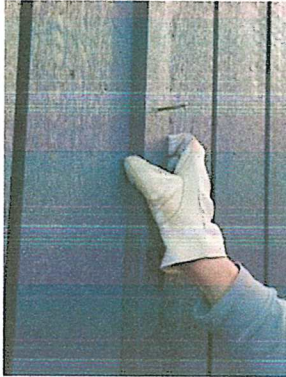

Visit Save

Article from cabinidiy.com

Board and Batten Siding

How To Install Board & Batten Siding Yourself.



Mary Davis
66 followers



People also love these ideas

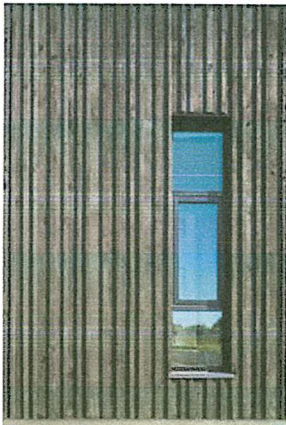

Hennebery Eddy clads Oregon fire station...
Hennebery Eddy Architects has clad a fire station in rural Oregon with charred cedar,...



Warnborough Road
We are Project Orange, an award winning architecture and interior design studio. W...

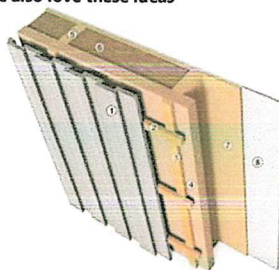

Fassadendämmung objekt3 wandaufbau schalung Fassadendämmung

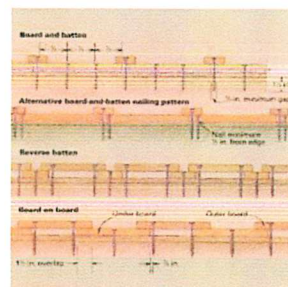

board and batten suits tiny houses
We believe you know about board and batten siding. This siding may be familiar...

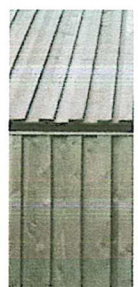

The Black Shack | Jurmula in Latvia, is modern renovation The Black Shack | Latvia | est living

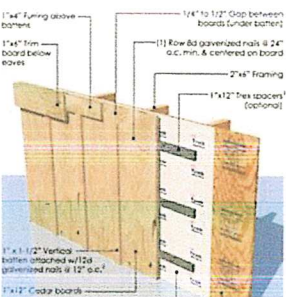

Board and Batten Siding
How To Install Board & Batten Siding Yourself.



Pin on Summer house
Ganska snyggt med svart hus Pin on Summer house

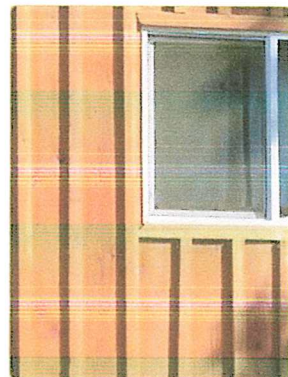

EXTERIOR SIDING : DOUGLAS FIR: ROUGH CUT
Douglas Fir Board and batton detail of exterior siding installation.

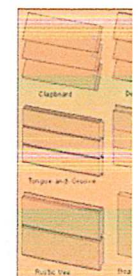

How to Buy Wood HomeTips
How to buy the bes including consumer How to Buy Wood HomeTips



Fromcaliforniacraftsman.com Exterior Siding

Siding, T1-11

Janet Woodford 89 followers

Visit Save

People also love these ideas



31 Car Barn Designs - Thirty-One Options... What's a car barn? Well, it's a garage that has the practicality of barn. It's a building t... 31 Car Barn Designs - Thirty-One Optional Layouts - Complete Pole-Barn Construction Blueprints



Full Exterior House Color Consultation ... Hi, welcome to my site! If you need help picking options for the exterior of your ho... Full Exterior House Color Consultation - Exterior Home Designs - Exterior Home Paint



All Weather Gooseneck Farm Light Wall Mo... If you're trying to pull together a job on time and on budget, the All Weather Goos... All Weather Gooseneck Farm Light Wall Mount



Ekena Millwork Unfinished Western Red Ce... Because the exterior of your home is the first thing you and your visitors see, make... Ekena Millwork Unfinished Western Red Cedar 2-Pack 17.125-in W x 57-in H Spaced Board and



Piechota Architect Learn more about t Architecture based i Piechota Architect



T111 Siding Been doing alot of exterior bids and exteriors this year and I dont know about... T111 Siding



Pole Barn Video Attica Lumber Company Pole Barn Video



T111 Siding Been doing alot of exterior bids and exteriors this year and I dont know about... T111 Siding



20 ft Container Home - The Abilene Model... The Build: Akin to a studio apartment, this repurposed 20' container home has it all... Bob's Containers 20 ft Container Home - The Abilene Model - New / Standard / Drywall



from grime to glar from grime to glar

