

OFFICE OF
**PLANNING, ZONING AND
 HISTORIC PRESERVATION**
 108 Sherman Street
 Telephone (605) 578-2082
 Fax (605) 578-2084

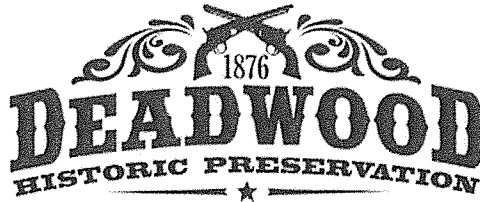

FOR OFFICE USE ONLY	
Case No.	<u>210240</u>
<input checked="" type="checkbox"/> Project Approval	
<input type="checkbox"/> Certificate of Appropriateness	
Date Received	___/___/___
Date of Hearing	<u>9/14/21</u>

City of Deadwood Application for Project Approval OR Certificate of Appropriateness

The Deadwood Historic Preservation Commission reviews all applications. Approval is issued for proposed work in keeping with City of Deadwood Ordinances & Guidelines, South Dakota State Administrative Rules and the Secretary of the Interior's Standards for Rehabilitation.

This application must be typed or printed in ink and submitted to:

City of Deadwood
 Deadwood Historic Preservation Office
 108 Sherman Street
 Deadwood, SD 57732

FOR INFORMATION REGARDING THIS FORM, CALL 605-578-2082

PROPERTY INFORMATION
Property Address: <u>47 Highland Ave.</u>
Historic Name of Property (if known):

APPLICANT INFORMATION
Applicant is: <input checked="" type="checkbox"/> owner <input type="checkbox"/> contractor <input type="checkbox"/> architect <input type="checkbox"/> consultant <input type="checkbox"/> other _____

Owner's Name: <u>Jay Stonecipher</u>
Address: <u>47 Highland</u>
City: <u>Deadwood</u> State: <u>SD</u> Zip: <u>57732</u>
Telephone: <u>970 712 3922</u>
E-mail: <u>Fordbigblack@rocketmail.com</u>

Architect's Name: _____
Address: _____
City: _____ State: _____ Zip: _____
Telephone: _____ Fax: _____
E-mail: _____

Contractor's Name: _____
Address: _____
City: _____ State: _____ Zip: _____
Telephone: _____ Fax: _____
E-mail: _____

Agent's Name: _____
Address: _____
City: _____ State: _____ Zip: _____
Telephone: _____ Fax: _____
E-mail: _____

TYPE OF IMPROVEMENT			
<input type="checkbox"/> Alteration (change to exterior)	<input type="checkbox"/> New Building	<input type="checkbox"/> Addition	<input type="checkbox"/> Accessory Structure
<input type="checkbox"/> New Construction	<input type="checkbox"/> Re-Roofing	<input type="checkbox"/> Wood Repair	<input type="checkbox"/> Exterior Painting
<input type="checkbox"/> General Maintenance	<input type="checkbox"/> Siding	<input type="checkbox"/> Windows	<input type="checkbox"/> Porch/Deck
<input type="checkbox"/> Other _____	<input type="checkbox"/> Awning	<input type="checkbox"/> Sign	<input type="checkbox"/> Fencing

ACTIVITY: (CHECK AS APPLICABLE)			
Project Start Date: _____		Project Completion Date (anticipated): _____	
<input type="checkbox"/> ALTERATION	<input type="checkbox"/> Front	<input type="checkbox"/> Side(s)	<input type="checkbox"/> Rear
<input type="checkbox"/> ADDITION	<input type="checkbox"/> Front	<input type="checkbox"/> Side(s)	<input type="checkbox"/> Rear
<input type="checkbox"/> NEW CONSTRUCTION	<input type="checkbox"/> Residential	<input type="checkbox"/> Other _____	
<input type="checkbox"/> ROOF	<input type="checkbox"/> New	<input type="checkbox"/> Re-roofing	<input type="checkbox"/> Material
	<input type="checkbox"/> Front	<input type="checkbox"/> Side(s)	<input type="checkbox"/> Rear <input type="checkbox"/> Alteration to roof
<input type="checkbox"/> GARAGE	<input type="checkbox"/> New	<input type="checkbox"/> Rehabilitation	
	<input type="checkbox"/> Front	<input type="checkbox"/> Side(s)	<input type="checkbox"/> Rear
<input type="checkbox"/> FENCE/GATE	<input type="checkbox"/> New	<input type="checkbox"/> Replacement	
	<input type="checkbox"/> Front	<input type="checkbox"/> Side(s)	<input type="checkbox"/> Rear
Material _____ Style/type _____ Dimensions _____			
<input type="checkbox"/> WINDOWS	<input type="checkbox"/> STORM WINDOWS	<input type="checkbox"/> DOORS	<input type="checkbox"/> STORM DOORS
	<input type="checkbox"/> Restoration	<input type="checkbox"/> Replacement	<input type="checkbox"/> New
	<input type="checkbox"/> Front	<input type="checkbox"/> Side(s)	<input type="checkbox"/> Rear
Material _____ Style/type _____			
<input type="checkbox"/> PORCH/DECK	<input type="checkbox"/> Restoration	<input type="checkbox"/> Replacement	<input type="checkbox"/> New
	<input type="checkbox"/> Front	<input type="checkbox"/> Side(s)	<input type="checkbox"/> Rear
Note: Please provide detailed plans/drawings			
<input type="checkbox"/> SIGN/AWNING	<input type="checkbox"/> New	<input type="checkbox"/> Restoration	<input type="checkbox"/> Replacement
	Material _____ Style/type _____ Dimensions _____		
<input checked="" type="checkbox"/> OTHER – Describe in detail below or use attachments <i>Retaining Wall Repairs</i>			

DESCRIPTION OF ACTIVITY

Describe in detail, the above activity (use attachments if necessary including type of materials to be used) and submit as applicable. Descriptive materials such as photos and drawings are necessary to illustrate the work and to help the commissioners and staff evaluate the proposed changes. Information should be supplied for each element of the proposed work along with general drawings and/or photographs as appropriate.

Failure to supply adequate documentation could result in delays in processing and denial of the request. Describe in detail below (add pages as necessary).

Remove dirt behind house and replace falling stone wall with concrete Block.

SIGNATURES

I HEREBY CERTIFY I understand this application will not be accepted and processed until all the requested information has been supplied. I realize drawings and measurements must be exact and if errors result in a violation of the Commission's approval, then appropriate changes will have to be made. I also understand this application may require a site visit / additional research by staff and a PUBLIC HEARING by the DEADWOOD HISTORIC PRESERVATION COMMISSION.

I understand this application is for a Certificate of Appropriateness or Project Approval only and that a building permit is required for any uses associated with this location prior to any constructions, alterations, etc. All statements are true to the best of my knowledge and belief.

I understand approval is issued for proposed work in keeping with City of Deadwood Ordinances, South Dakota State Administrative Rules and the Secretary of the Interior's Standards for Rehabilitation and copies are available for my review.

SIGNATURE OF OWNER(S) DATE

SIGNATURE OF AGENT(S) DATE

SIGNATURE OF OWNER(S) DATE

SIGNATURE OF AGENT(S) DATE

SIGNATURE OF OWNER(S) DATE

SIGNATURE OF AGENT(S) DATE

APPLICATION DEADLINE

This form and all supporting documentation **MUST** arrive by 5:00 p.m. on the 1st or 3rd Wednesday of every month to be considered at the next Historic Preservation Commission Meeting. The meeting schedule and filing deadlines are on file with the Historic Preservation Office. Any information not provided to staff in advance of the meeting will not be considered by the Commission during their deliberation. Please call if you have any questions and staff will assist you.

Please use the attached criteria checklist as a guide to completing the application. Incomplete applications cannot be reviewed and will be returned to you for more information. All submitted materials will be retained by the Historic Preservation Office. Do not submit your only copy of any piece of documentation.

The City of Deadwood Historic Preservation Office has numerous resources available for your assistance upon request.

see attached page, Applicant filled out wrong form and that signature page is attached.

9. Acknowledgement

I certify all information contained in this application and all information furnished in support of this application is given for the purpose of obtaining financial assistance in the form of a grant or a loan is true and complete to the best of my knowledge and belief. I acknowledge I have read and understand the policy guidelines for the loan or grant programs included with and for this application and agree to all of the terms and conditions contained in the policy guidelines. I agree any contractors which I hire for this project will hold contractors licenses with the City of Deadwood and will require they also agree to and abide by the terms and conditions of the policy guidelines.

I acknowledge the Deadwood Historic Preservation Commission is merely granting or loaning funds in connection with the work or project and neither the Historic Preservation Commission nor the City of Deadwood is or will be responsible for satisfactory performance of the work or payment for the same beyond the grant or loan approval by the Historic Preservation Commission. I acknowledge I am solely responsible for selecting any contractors hired in connection with the project and in requiring satisfactory performance by such contractor. I agree to indemnify and hold harmless the Deadwood Historic Preservation Commission and the City of Deadwood against losses, costs, damages, expenses and liabilities of any nature directly or indirectly resulting from or arising out of or relating to the Deadwood Historic Preservation Commission's acceptance, consideration, approval, or disapproval of this application and the issuance or non-issuance or a grant or loan. By signing this document it affirms I have read, understand and agree to this acknowledgement.

Applicant's signature: Say Stinecpher

Date submitted: 04/7/21

Owner's signature: [Signature]

Date submitted: 04/7/21

LOT A, BLOCK 13, HIGHLAND PARK ADDITION
 FORMERLY PARTS OF LOTS 6, 7, 8, 9 AND 10
 OF MBLOCK 13, BLOCK 7, HIGHLAND PARK
 ADDITION TO THE CITY OF DEADWOOD,
 LAWRENCE COUNTY, SOUTH DAKOTA

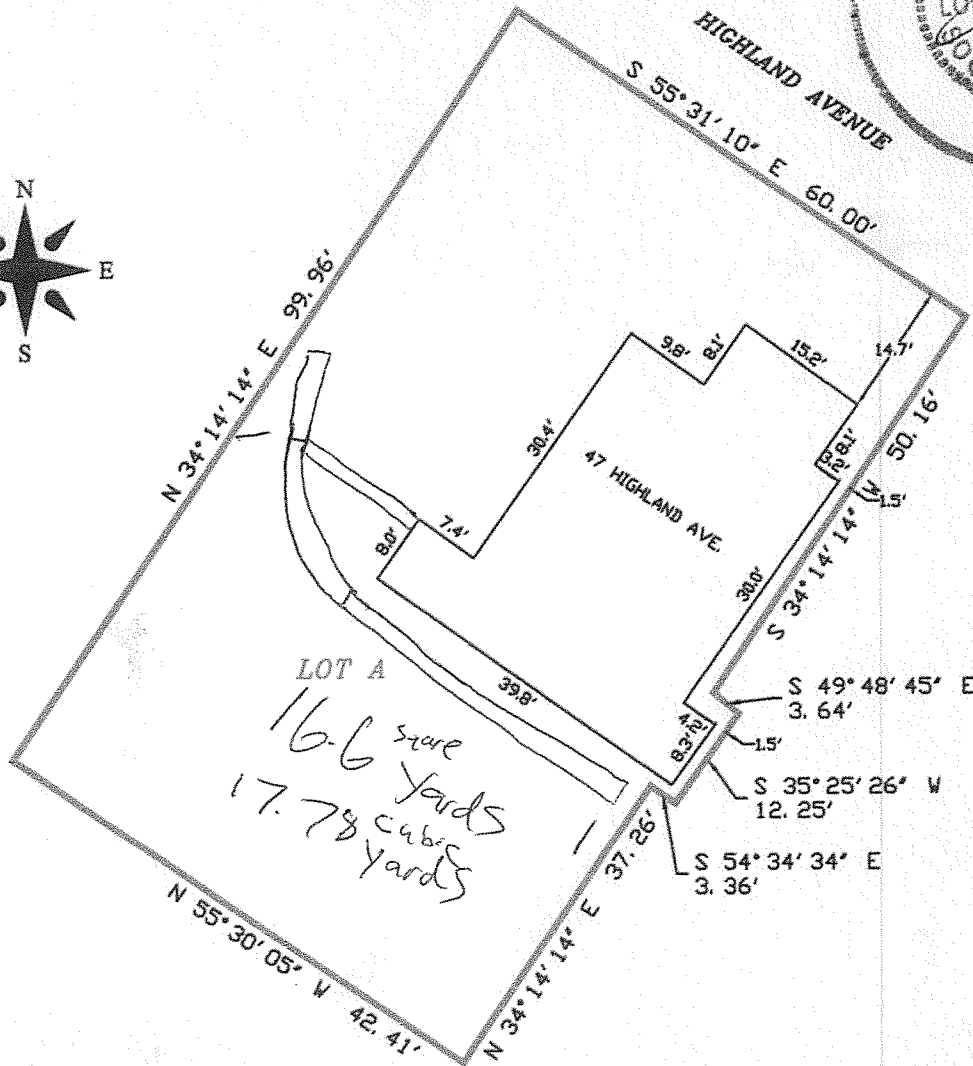
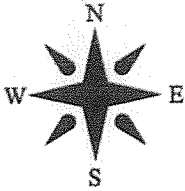
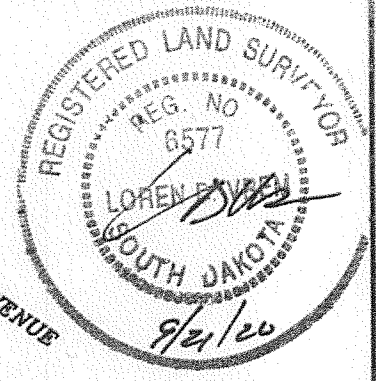

SURVEYOR'S CERTIFICATE:

I HEREBY CERTIFY THAT THIS MORTGAGE LOAN INSPECTION REPORT'S SOLE PURPOSE IS TO OBTAIN MORTGAGE TITLE INSURANCE. THIS IS A MINIMUM SERVICE THAT YOUR LENDER REQUIRES FOR CLOSING YOUR LOAN. IT IS A LOCATION OF IMPROVEMENTS AND CURSORY CHECK FOR VIOLATIONS OR ENCRDACHMENTS ONTO OR FROM THE SUBJECT PROPERTY BASED ON EXISTING BUT NOT CONFIRMED EVIDENCE. THIS DOES NOT CONSTITUTE A BOUNDARY SURVEY AND IS SUBJECT TO ANY INACCURACIES THAT A SUBSEQUENT BOUNDARY SURVEY MAY DISCLOSE. NO PROPERTY CORNERS WILL BE SET AND IT SHOULD NOT BE USED OR RELIED UPON FOR THE ESTABLISHMENT OF ANY FENCE, STRUCTURE OR OTHER IMPROVEMENT. NO WARRANTY OF ANY KIND IS EXTENDED THEREIN TO THE PRESENT OR FUTURE OWNER OR OCCUPANT.



Prepared By:
PONDEROSA LAND SURVEYS, L.L.C.
 332A WEST MAIN ST.
 LEAD, SD 57754
 (605) 722-3840

Date:	9/21/2020
Drawn By:	L. D. Vrem
Project No.:	20-472
Dwg. No.:	20-472.dwg

MORTGAGE LOAN INSPECTION
 Certified to:
 Buyer: JAY STINECIPHER