

Trent Mohr

From: Kevin Kuchenbecker
Sent: Tuesday, June 8, 2021 10:10 AM
To: Trent Mohr
Cc: Jeremy Russell; Bonny Anfinson; Cindy Schneringer
Subject: Landmark Sign
Attachments: BOB_73_Sherman_Street.pdf

Trent:

It is my understanding Pat Eastman is requesting the re-installation of the Texaco sign at 73 Sherman Street. This sign would be considered and certified by myself as the Historic Preservation Officer as a Historic Landmark Sign under Article VI of Chapter 15.32 of the Deadwood Codified Ordinances. The sign in question appears in the Boots on Bricks publication (attached) and is circa mid-1920s.

Let me know if you need anything else. Thank you.

Kevin Kuchenbecker
Historic Preservation Officer

Following guidelines from Governor Kristi Noem and the Federal CDC regarding the COVID-19 Pandemic, the City of Deadwood is limiting public access to City Hall and staff offices. Staff will not receive walk-ins. Please schedule a telephonic appointment.

Please like HP on !!!



City of Deadwood
Department of Planning & Preservation
108 Sherman Street
Deadwood, South Dakota 57732
Phone 605.578.2082
Fax 605.578.2084
Cell 605.641.5568
Email kevin@cityofdeadwood.com
Web www.cityofdeadwood.com

<https://www.facebook.com/deadwoodhistoricpreservation/>

NOTICE: This e-mail (including attachments) is covered by the Electronic Communications Privacy Act, 18 U.S.C. §§ 2510-2521, is confidential, and may be legally privileged. If you are not the intended recipient, you are hereby notified that any retention, dissemination, distribution, or copying of this communication is strictly prohibited. Please reply to the sender that you have received the message in error, then delete it. Thank you. Deadwood Historic Preservation Officer.

90. TEXACO STATION

*73 Sherman Street (c.1952) -
Walter Dorwin Teague, Architect -*
This lot was occupied by the Home
Service Texaco Station as early as 1928.

In 1934, industrial designer Walter Dorwin Teague was hired by Texaco to design a series of prototype stations, which the company then adapted to individual sites nationwide.

This particular example was among the last to be built in the early 1950s. Teague-designed stations were once one of the most recognizable structures on the American highway. Now, due to Texaco's desire to modernize its corporate image, these stations are becoming increasingly rare.

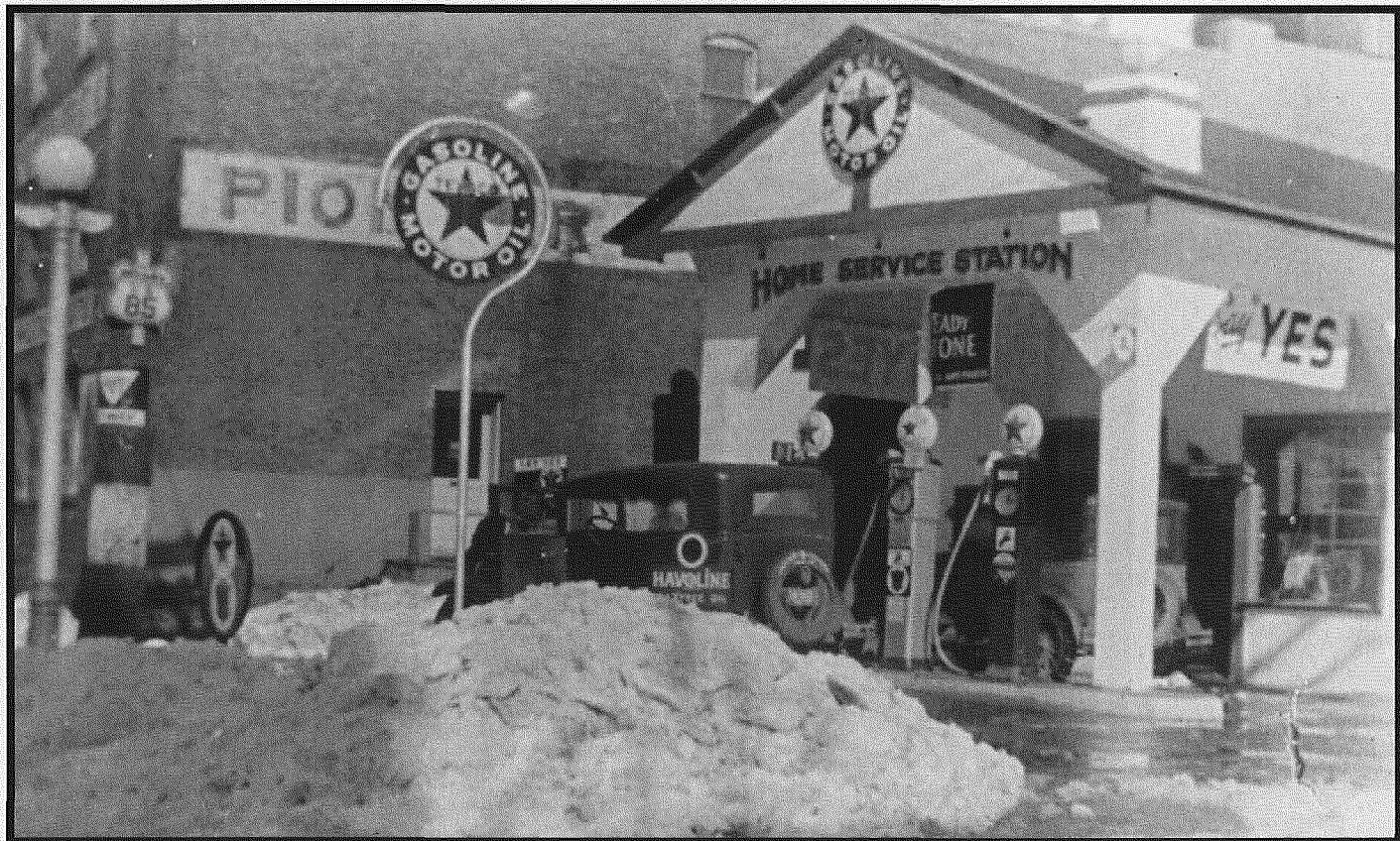

*The Home Service Station, c.1930, predecessor to
the existing building. Photo courtesy Pat Eastman
Collection.*