

SITE PLAN OF LOTS 1 AND 2 OF PROBATE LOTS 354 AND 508;  
 FORMERLY PROBATE LOT 354 EXCEPT THE WEST 11' THEREOF AND  
 PROBATE LOT 508 AND THE WEST 11' OF PROBATE LOT 354;  
 CITY OF DEADWOOD, LAWRENCE COUNTY, SOUTH DAKOTA

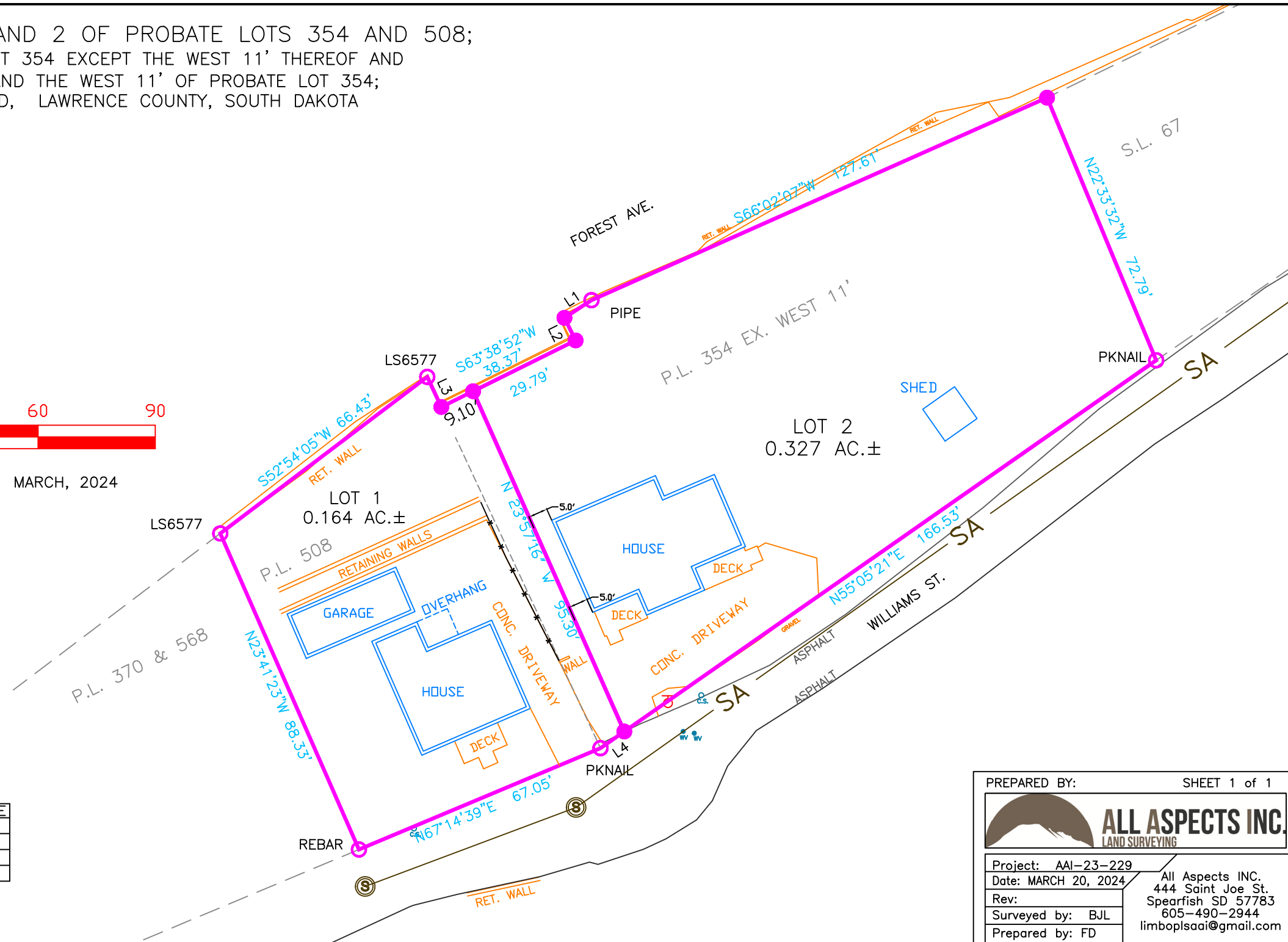

SCALE: 1"=30' MARCH, 2024



LINE	BEARING	DISTANCE
L1	S56°51'23\"W	8.28'
L2	S26°25'33\"E	6.45'
L3	N25°00'42\"W	8.50'
L4	N 55°05'21\" E	7.44'

PREPARED BY: SHEET 1 of 1



Project: AAI-23-229  
 Date: MARCH 20, 2024  
 Rev:  
 Surveyed by: BJL  
 Prepared by: FD

All Aspects INC.  
 444 Saint Joe St.  
 Spearfish SD 57783  
 605-490-2944  
 limboplsaai@gmail.com