

OFFICE OF
**PLANNING, ZONING AND
 HISTORIC PRESERVATION**
 108 Sherman Street
 Telephone (605) 578-2082
 Fax (605) 578-2084

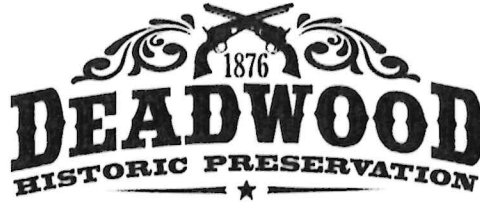

FOR OFFICE USE ONLY	
Case No. _____	
<input type="checkbox"/> Project Approval	
<input type="checkbox"/> Certificate of Appropriateness	
Date Received _____/_____/_____	
Date of Hearing _____/_____/_____	

City of Deadwood Application for Project Approval OR Certificate of Appropriateness

The Deadwood Historic Preservation Commission reviews all applications. Approval is issued for proposed work in keeping with City of Deadwood Ordinances & Guidelines, South Dakota State Administrative Rules and the Secretary of the Interior's Standards for Rehabilitation.

This application must be typed or printed in ink and submitted to:
 City of Deadwood
 Deadwood Historic Preservation Office
 108 Sherman Street
 Deadwood, SD 57732

FOR INFORMATION REGARDING THIS FORM, CALL 605-578-2082

PROPERTY INFORMATION
Property Address: <u>38 Burnham Ave.</u>
Historic Name of Property (if known): _____

APPLICANT INFORMATION
Applicant is: <input checked="" type="checkbox"/> owner <input type="checkbox"/> contractor <input type="checkbox"/> architect <input type="checkbox"/> consultant <input type="checkbox"/> other _____

Owner's Name: <u>Peter Pantazopoulos</u>
Address: <u>38 Burnham Ave</u>
City: <u>Dead</u> State: <u>SD</u> Zip: <u>57732</u>
Telephone: <u>605-491-0936</u> Fax: _____
E-mail: <u>rallyheadquarters3@gmail</u>

Architect's Name: <u>Self</u>
Address: _____
City: _____ State: _____ Zip: _____
Telephone: _____ Fax: _____
E-mail: _____

Contractor's Name: <u>Dan Von Mees</u>
Address: <u>152 Charles St.</u>
City: <u>Dead</u> State: <u>SD</u> Zip: <u>57732</u>
Telephone: <u>608-474-0121</u> Fax: _____
E-mail: <u>hondedan50@gmail</u>

Agent's Name: _____
Address: _____
City: _____ State: _____ Zip: _____
Telephone: _____ Fax: _____
E-mail: _____

TYPE OF IMPROVEMENT			
<input type="checkbox"/> Alteration (change to exterior)	<input type="checkbox"/> New Building	<input type="checkbox"/> Addition	<input checked="" type="checkbox"/> Accessory Structure
<input type="checkbox"/> New Construction	<input type="checkbox"/> Re-Roofing	<input type="checkbox"/> Wood Repair	<input type="checkbox"/> Exterior Painting
<input type="checkbox"/> General Maintenance	<input type="checkbox"/> Siding	<input type="checkbox"/> Windows	<input type="checkbox"/> Porch/Deck
<input type="checkbox"/> Other <u>car port</u>	<input type="checkbox"/> Awning	<input type="checkbox"/> Sign	<input type="checkbox"/> Fencing

ACTIVITY: (CHECK AS APPLICABLE)			
Project Start Date: _____		Project Completion Date (anticipated): _____	
<input type="checkbox"/> ALTERATION	<input type="checkbox"/> Front	<input type="checkbox"/> Side(s)	<input type="checkbox"/> Rear
<input type="checkbox"/> ADDITION	<input type="checkbox"/> Front	<input type="checkbox"/> Side(s)	<input type="checkbox"/> Rear
<input type="checkbox"/> NEW CONSTRUCTION	<input type="checkbox"/> Residential <input type="checkbox"/> Other _____		
<input type="checkbox"/> ROOF	<input type="checkbox"/> New	<input type="checkbox"/> Re-roofing	<input type="checkbox"/> Material
	<input type="checkbox"/> Front	<input type="checkbox"/> Side(s)	<input type="checkbox"/> Rear <input type="checkbox"/> Alteration to roof
<input type="checkbox"/> GARAGE	<input type="checkbox"/> New	<input type="checkbox"/> Rehabilitation	
	<input type="checkbox"/> Front	<input type="checkbox"/> Side(s)	<input type="checkbox"/> Rear
<input type="checkbox"/> FENCE/GATE	<input type="checkbox"/> New	<input type="checkbox"/> Replacement	
	<input type="checkbox"/> Front	<input type="checkbox"/> Side(s)	<input type="checkbox"/> Rear
Material _____ Style/type _____ Dimensions _____			
<input type="checkbox"/> WINDOWS	<input type="checkbox"/> STORM WINDOWS		<input type="checkbox"/> STORM DOORS
	<input type="checkbox"/> Restoration		<input type="checkbox"/> Replacement <input type="checkbox"/> New
	<input type="checkbox"/> Front	<input type="checkbox"/> Side(s)	<input type="checkbox"/> Rear
Material _____ Style/type _____			
<input type="checkbox"/> PORCH/DECK	<input type="checkbox"/> Restoration	<input type="checkbox"/> Replacement	<input type="checkbox"/> New
	<input type="checkbox"/> Front	<input type="checkbox"/> Side(s)	<input type="checkbox"/> Rear
Note: Please provide detailed plans/drawings			
<input type="checkbox"/> SIGN/AWNING	<input type="checkbox"/> New	<input type="checkbox"/> Restoration	<input type="checkbox"/> Replacement
	Material _____ Style/type _____ Dimensions _____		
<input checked="" type="checkbox"/> OTHER – Describe in detail below or use attachments <i>see submitted car port plans</i>			

DESCRIPTION OF ACTIVITY

Describe in detail, the above activity (use attachments if necessary including type of materials to be used) and submit as applicable. Descriptive materials such as photos and drawings are necessary to illustrate the work and to help the commissioners and staff evaluate the proposed changes. Information should be supplied for each element of the proposed work along with general drawings and/or photographs as appropriate.

Failure to supply adequate documentation could result in delays in processing and denial of the request. Describe in detail below (add pages as necessary).

Asphalt
28x22 8' height, gable end, 4/12 pitch shingled roof.
6x6 brown treated upright posts, manufactured trusses.
Appropriate LVL beams as necessary as per contractor's preference.

Criteria Checklist for Project Approval OR Certificate of Appropriateness

SUBMITTAL CRITERIA CHECKLIST

The documentation listed below will assist in the submission of the application. *Not all information listed below is required for each project. In order to save time and effort, please consult with the Historic Preservation Office prior to completing your application.*

ALL WORK:

- Photograph of house and existing conditions from all relevant sides.

RENOVATIONS AND ADDITIONS:

- Elevation and plan drawings to scale indicating proposed alterations or additions, clearly indicating the existing building and what is proposed and including the relationship to adjacent structures. Make sure to include door and window design if altered. Manufacturer's catalog data may be used, if applicable.
- Exterior material description.
- Site plan showing dimensions of lot and location of existing building(s) or structure(s) on lot, location of additions, dimensions of existing structure and additions. (Show use of addition and location of windows and doors if applicable.)
- Photograph of existing conditions from all elevations.
- Color samples and placement on the structure.
- Historic photographs should accompany any request to return a structure to an earlier historic appearance. (Please note our archives may be of great assistance)

MATERIAL CHANGES:

- Written description of area involved.
- Color photographs or slides of areas involved and surrounding structures if applicable.
- Sample or photo of materials involved.

PAINTING, SIDING:

- Color photographs of all areas involved and surrounding structures if applicable.
- Samples of colors and/or materials to be used.
- Dimensioned elevation and section to scale, showing design of fence, material, and height in relationship to adjacent structures.

NEW CONSTRUCTION:

- Elevation drawings to scale showing all sides and dimensions. Elevation drawings to scale showing relationship to structures immediately adjacent.
- Photograph of proposed site and adjacent buildings on adjoining properties.
- Site plan including building footprint and location of off-street parking showing setbacks. Include number of spaces, surface material, screening and all other information required under Parking Areas.
- Material list including door and window styles, colors and texture samples.
- Scale model indicating significant detail. (This may be required for major construction. Please consult Historic Preservation Commission staff.)
- Color photographs of proposed site and structures within vicinity of new building.

side view 4/12 pitch roof

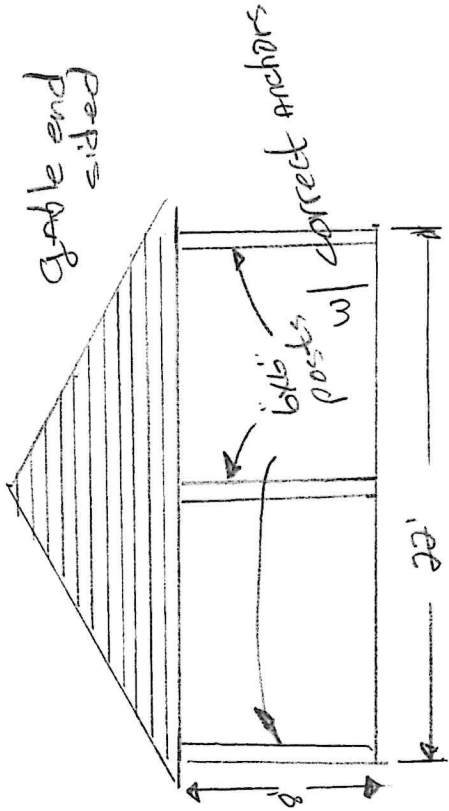

4/12 pitch roof trusses

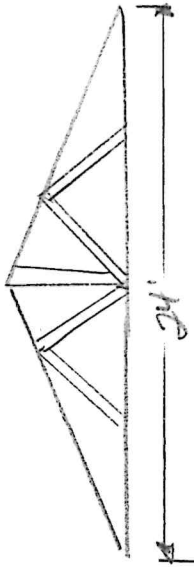

ROOF - shingles or brown metal

Front view

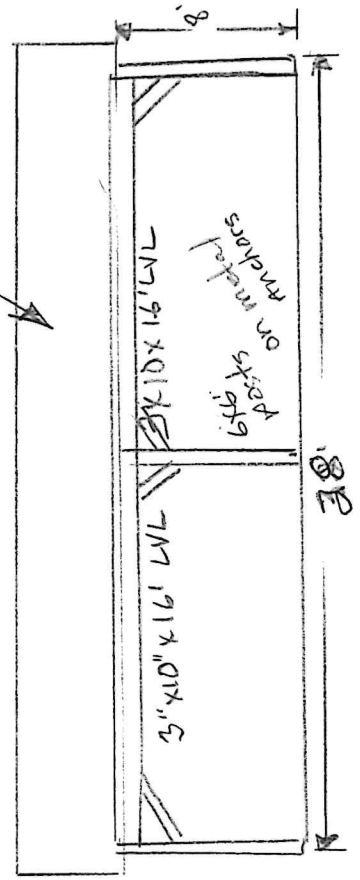

38 Burnham Ave
 site for proposed
 32' x 22' carport & patio

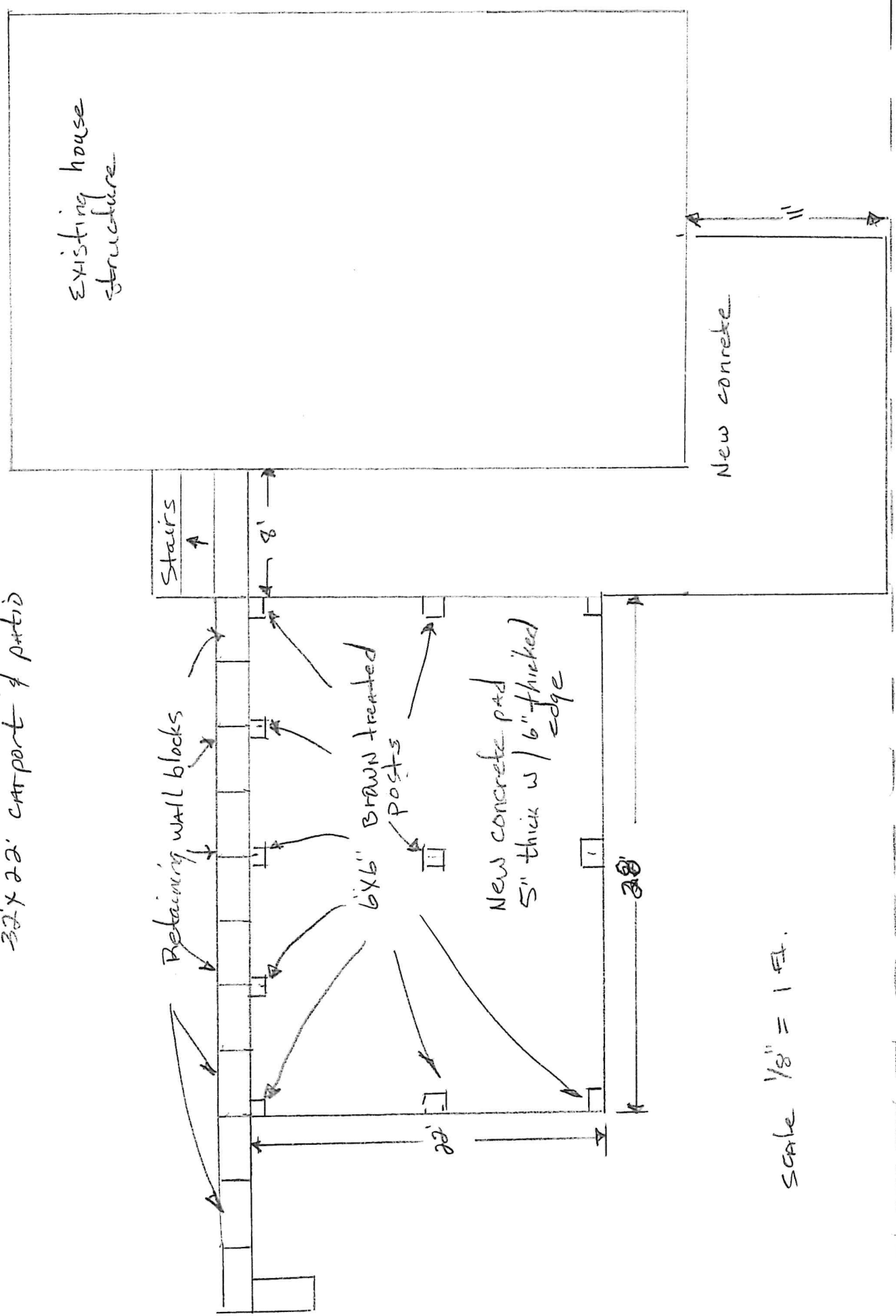

Scale 1/8" = 1 FT.

Property lines

38 BURNHAM AVE,
 Peter Pmtzopoulos
 651-491-0936

shaded area
 is pour

Existing
 28' x 42'
 structure

40 FT. RETAINING WALL

NEW Concrete
 Proposed parking pad
 and patio

14 yds @ \$250 = \$3500-
 materials \$500-
 Labor \$3000-
 Total cost \$7000-

28

8'

14'

11'

22'

patio door

patio door

Patio

scale 1/8" = 1 FT.

Property lines

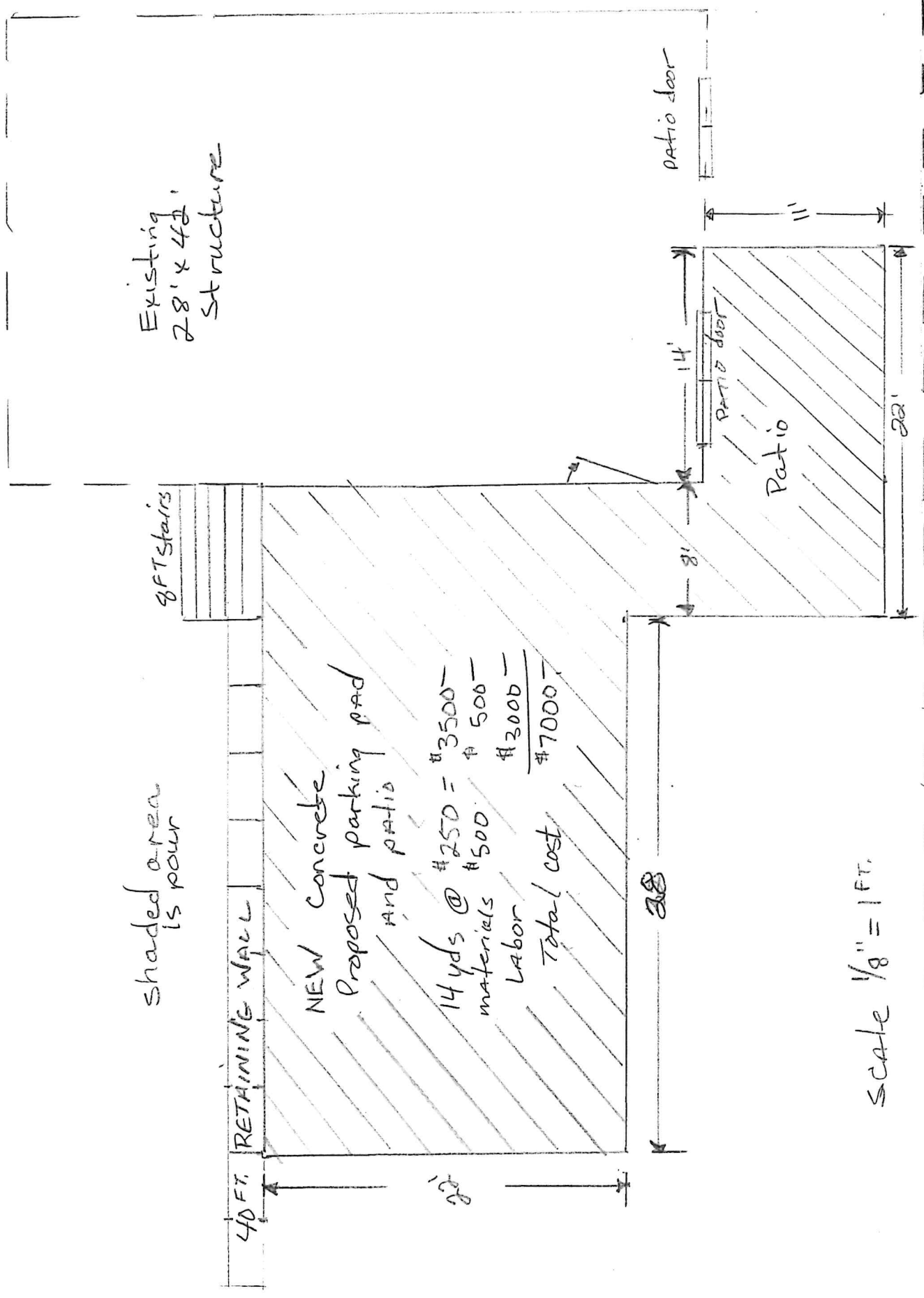

LOTS A, B & C IN BLOCK 9 OF HIGHLAND
 PARK ADDITION TO THE CITY OF DEADWOOD,
 LAWRENCE COUNTY, SOUTH DAKOTA

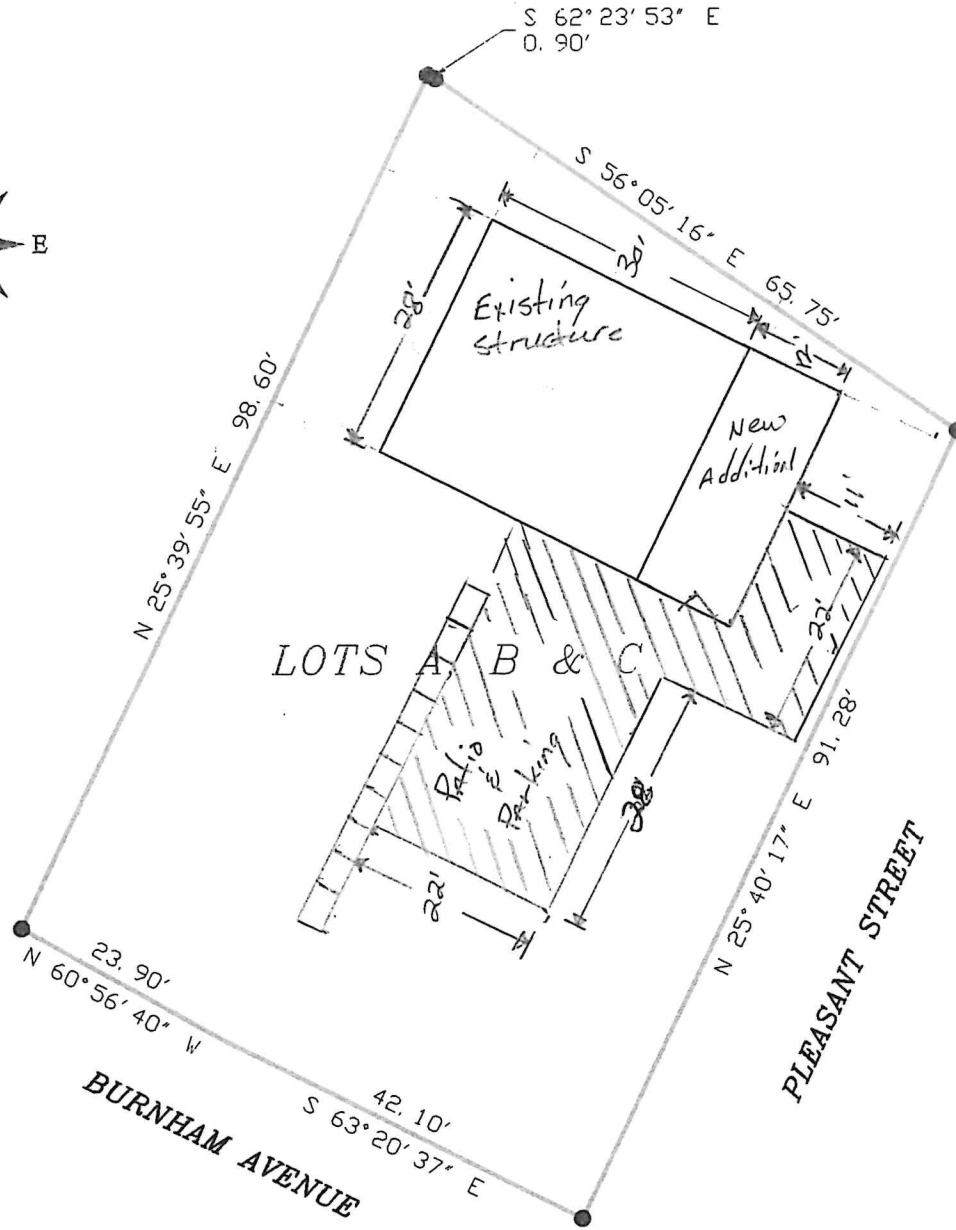

● REBAR & CAP (VREM LS6977)

SURVEYOR'S CERTIFICATE

I, LOREN D. VREM R.L.S. 6577, DO HEREBY CERTIFY THAT THE SURVEY SHOWN HEREON WAS SURVEYED UNDER MY SUPERVISION AND THAT ALL DIMENSIONS ARE TRUE AND CORRECT TO THE BEST OF MY KNOWLEDGE AND BELIEF.



[Signature]
 LOREN D. VREM R.L.S. 6577 10/2/17
 DATE

 <p>Prepared By: PONDEROSA LAND SURVEYS, L.L.C. 332A WEST MAIN ST. LEAD, SD 57754 (605) 722-3840</p>	Date:	10/02/2017
	Drawn By:	L. D. Vrem
	Project No.:	16-303
	Dwg. No.:	16-303.dwg

38 Burnham Ave
site for proposed
22' x 22' carport & patio

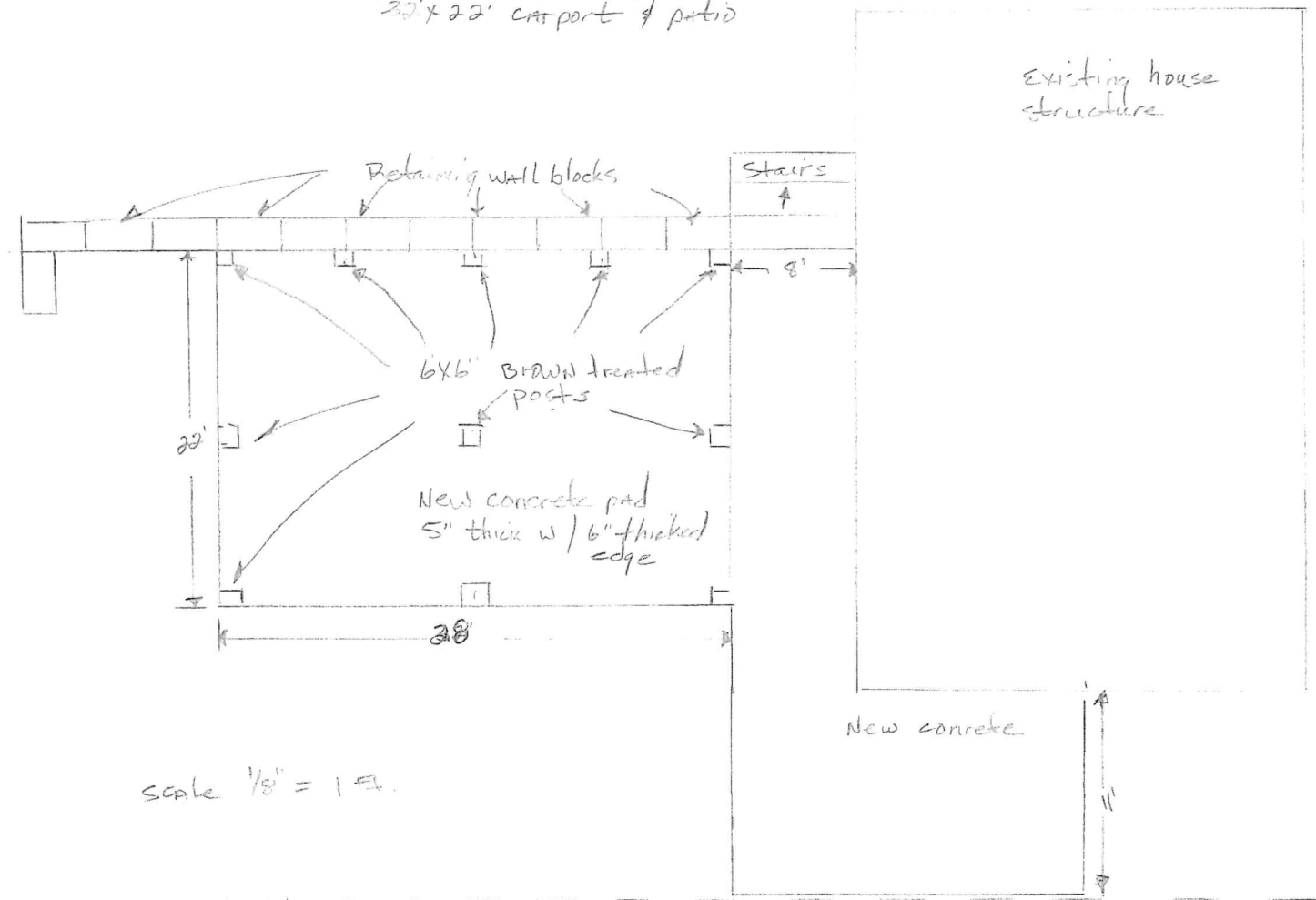

scale 1/8" = 1 ft.

Property lines

38 Burnham Ave,
Peter Pantazopoulos
651-491-0936

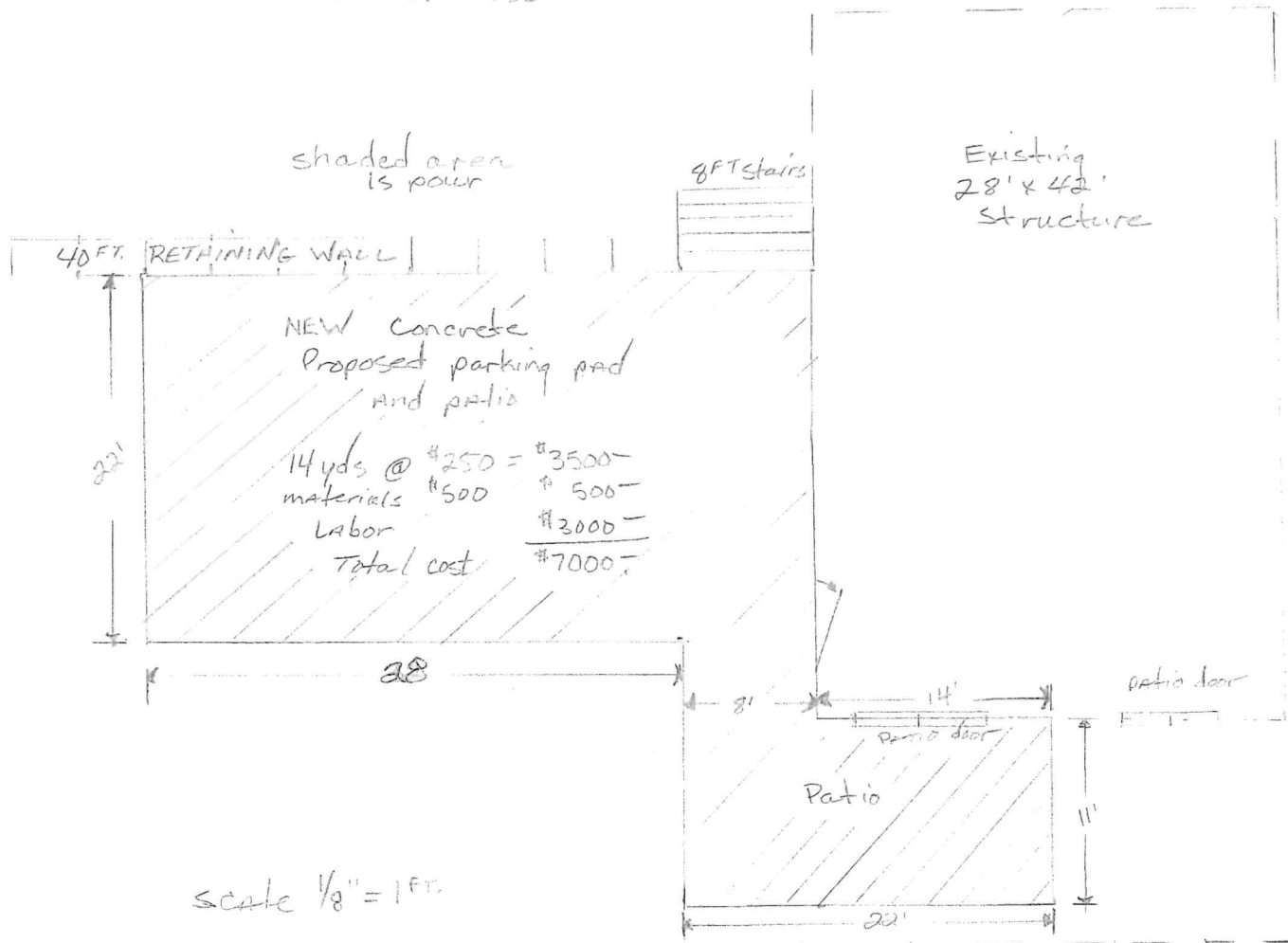

Property lines