

OFFICE OF  
**PLANNING, ZONING AND  
 HISTORIC PRESERVATION**  
 108 Sherman Street  
 Telephone (605) 578-2082  
 Fax (605) 578-2084



<b>FOR OFFICE USE ONLY</b>	
Case No. _____	
<input type="checkbox"/> Project Approval	
<input type="checkbox"/> Certificate of Appropriateness	
Date Received ____/____/____	
Date of Hearing ____/____/____	

## City of Deadwood Application for Project Approval OR Certificate of Appropriateness

The Deadwood Historic Preservation Commission reviews all applications. Approval is issued for proposed work in keeping with City of Deadwood Ordinances & Guidelines, South Dakota State Administrative Rules and the Secretary of the Interior's Standards for Rehabilitation.

This application must be typed or printed in ink and submitted to:

City of Deadwood  
 Deadwood Historic Preservation Office  
 108 Sherman Street  
 Deadwood, SD 57732

FOR INFORMATION REGARDING THIS FORM, CALL 605-578-2082

<b>PROPERTY INFORMATION</b>
Property Address: 53 Sherman Street
Historic Name of Property (if known): Adams Brothers Block Building

<b>APPLICANT INFORMATION</b>
Applicant is: <input checked="" type="checkbox"/> owner <input type="checkbox"/> contractor <input type="checkbox"/> architect <input type="checkbox"/> consultant <input type="checkbox"/> other _____

Owner's Name: <u>KR DWD Sherman St 2020 LLC</u>
Address: <u>107 South Main Street   PO Box 130</u>
City: <u>Atkinson</u> State: <u>Ne</u> Zip: <u>68713</u>
Telephone: <u>402-925-5113</u> Fax: _____
E-mail: <u>gerard@keatingresources.com</u>

Architect's Name: _____
Address: _____
City: _____ State: _____ Zip: _____
Telephone: _____ Fax: _____
E-mail: _____

Contractor's Name: _____
Address: _____
City: _____ State: _____ Zip: _____
Telephone: _____ Fax: _____
E-mail: _____

Agent's Name: _____
Address: _____
City: _____ State: _____ Zip: _____
Telephone: _____ Fax: _____
E-mail: _____

<b>TYPE OF IMPROVEMENT</b>			
<input checked="" type="checkbox"/> Alteration (change to exterior)	<input type="checkbox"/> New Building	<input type="checkbox"/> Addition	<input type="checkbox"/> Accessory Structure
<input type="checkbox"/> New Construction	<input type="checkbox"/> Re-Roofing	<input type="checkbox"/> Wood Repair	<input type="checkbox"/> Exterior Painting
<input type="checkbox"/> General Maintenance	<input type="checkbox"/> Siding	<input type="checkbox"/> Windows	<input type="checkbox"/> Porch/Deck
<input type="checkbox"/> Other _____	<input type="checkbox"/> Awning	<input type="checkbox"/> Sign	<input type="checkbox"/> Fencing

<b>ACTIVITY: (CHECK AS APPLICABLE)</b>	
Project Start Date: <u>ASAP</u>	Project Completion Date (anticipated): _____
<input type="checkbox"/> <b>ALTERATION</b>	<input type="checkbox"/> Front <input type="checkbox"/> Side(s) <input type="checkbox"/> Rear
<input type="checkbox"/> <b>ADDITION</b>	<input type="checkbox"/> Front <input type="checkbox"/> Side(s) <input type="checkbox"/> Rear
<input type="checkbox"/> <b>NEW CONSTRUCTION</b>	<input type="checkbox"/> Residential <input type="checkbox"/> Other _____
<input type="checkbox"/> <b>ROOF</b>	<input type="checkbox"/> New <input type="checkbox"/> Re-roofing <input type="checkbox"/> Material <input type="checkbox"/> Front <input type="checkbox"/> Side(s) <input type="checkbox"/> Rear <input type="checkbox"/> Alteration to roof
<input type="checkbox"/> <b>GARAGE</b>	<input type="checkbox"/> New <input type="checkbox"/> Rehabilitation <input type="checkbox"/> Front <input type="checkbox"/> Side(s) <input type="checkbox"/> Rear
<input type="checkbox"/> <b>FENCE/GATE</b>	<input type="checkbox"/> New <input type="checkbox"/> Replacement <input type="checkbox"/> Front <input type="checkbox"/> Side(s) <input type="checkbox"/> Rear Material _____ Style/type _____ Dimensions _____
<input type="checkbox"/> <b>WINDOWS</b> <input type="checkbox"/> <b>STORM WINDOWS</b> <input type="checkbox"/> <b>DOORS</b> <input type="checkbox"/> <b>STORM DOORS</b>	<input type="checkbox"/> Restoration <input type="checkbox"/> Replacement <input type="checkbox"/> New <input type="checkbox"/> Front <input type="checkbox"/> Side(s) <input type="checkbox"/> Rear Material _____ Style/type _____
<input type="checkbox"/> <b>PORCH/DECK</b>	<input type="checkbox"/> Restoration <input type="checkbox"/> Replacement <input type="checkbox"/> New <input type="checkbox"/> Front <input type="checkbox"/> Side(s) <input type="checkbox"/> Rear Note: Please provide detailed plans/drawings
<input checked="" type="checkbox"/> <b>SIGN/AWNING</b>	<input type="checkbox"/> New <input type="checkbox"/> Restoration <input type="checkbox"/> Replacement Material <u>FABRIC</u> Style/type _____    Dimensions <u>SEE ATTACHED</u>
<input type="checkbox"/> <b>OTHER</b> – Describe in detail below or use attachments	

**DESCRIPTION OF ACTIVITY**

Describe in detail, the above activity (use attachments if necessary including type of materials to be used) and submit as applicable. Descriptive materials such as photos and drawings are necessary to illustrate the work and to help the commissioners and staff evaluate the proposed changes. Information should be supplied for each element of the proposed work along with general drawings and/or photographs as appropriate.

Failure to supply adequate documentation could result in delays in processing and denial of the request. Describe in detail below (add pages as necessary).

Add 2 fixed fabric awnings at 51 Sherman Street (north building).

Add 1 fixed fabric awning at 55 Sherman Street (south building).

SAME color and materials as already approved submission from 2023.

\_\_\_\_\_  
\_\_\_\_\_  
\_\_\_\_\_

**SIGNATURES**

**I HEREBY CERTIFY** I understand this application will not be accepted and processed until all the requested information has been supplied. I realize drawings and measurements must be exact and if errors result in a violation of the Commission’s approval, then appropriate changes will have to be made. I also understand this application may require a site visit / additional research by staff and a PUBLIC HEARING by the DEADWOOD HISTORIC PRESERVATION COMMISSION.

I understand this application is for a Certificate of Appropriateness or Project Approval only and that a building permit is required for any uses associated with this location prior to any constructions, alterations, etc. All statements are true to the best of my knowledge and belief.

I understand approval is issued for proposed work in keeping with City of Deadwood Ordinances, South Dakota State Administrative Rules and the Secretary of the Interior’s Standards for Rehabilitation and copies are available for my review.

Gerard Keating  
Gerard Keating (Sep 23, 2024 11:30 CDT)                      Sep 23, 2024  
\_\_\_\_\_  
SIGNATURE OF OWNER(S)                      DATE

\_\_\_\_\_  
SIGNATURE OF AGENT(S)                      DATE

\_\_\_\_\_  
SIGNATURE OF OWNER(S)                      DATE

\_\_\_\_\_  
SIGNATURE OF AGENT(S)                      DATE

\_\_\_\_\_  
SIGNATURE OF OWNER(S)                      DATE

\_\_\_\_\_  
SIGNATURE OF AGENT(S)                      DATE

**APPLICATION DEADLINE**

This form and all supporting documentation **MUST** arrive by 5:00 p.m. on the 1<sup>st</sup> or 3<sup>rd</sup> Wednesday of every month to be considered at the next Historic Preservation Commission Meeting. The meeting schedule and filing deadlines are on file with the Historic Preservation Office. Any information not provided to staff in advance of the meeting will not be considered by the Commission during their deliberation. Please call if you have any questions and staff will assist you.

**Please use the attached criteria checklist as a guide to completing the application.** Incomplete applications cannot be reviewed and will be returned to you for more information. All submitted materials will be retained by the Historic Preservation Office. Do not submit your only copy of any piece of documentation.

The City of Deadwood Historic Preservation Office has numerous resources available for your assistance upon request.

# Criteria Checklist for Project Approval OR Certificate of Appropriateness

## SUBMITTAL CRITERIA CHECKLIST

The documentation listed below will assist in the submission of the application. ***Not all information listed below is required for each project. In order to save time and effort, please consult with the Historic Preservation Office prior to completing your application.***

### ALL WORK:

- Photograph of house and existing conditions from all relevant sides.

### RENOVATIONS AND ADDITIONS:

- Elevation and plan drawings to scale indicating proposed alterations or additions, clearly indicating the existing building and what is proposed and including the relationship to adjacent structures. Make sure to include door and window design if altered. Manufacturer's catalog data may be used, if applicable.
- Exterior material description.
- Site plan showing dimensions of lot and location of existing building(s) or structure(s) on lot, location of additions, dimensions of existing structure and additions. (Show use of addition and location of windows and doors if applicable.)
- Photograph of existing conditions from all elevations.
- Color samples and placement on the structure.
- Historic photographs should accompany any request to return a structure to an earlier historic appearance. (Please note our archives may be of great assistance)

### MATERIAL CHANGES:

- Written description of area involved.
- Color photographs or slides of areas involved and surrounding structures if applicable.
- Sample or photo of materials involved.

### PAINTING, SIDING:

- Color photographs of all areas involved and surrounding structures if applicable.
- Samples of colors and/or materials to be used.
- Dimensioned elevation and section to scale, showing design of fence, material, and height in relationship to adjacent structures.

### NEW CONSTRUCTION:

- Elevation drawings to scale showing all sides and dimensions. Elevation drawings to scale showing relationship to structures immediately adjacent.
- Photograph of proposed site and adjacent buildings on adjoining properties.
- Site plan including building footprint and location of off-street parking showing setbacks. Include number of spaces, surface material, screening and all other information required under Parking Areas.
- Material list including door and window styles, colors and texture samples.
- Scale model indicating significant detail. (This may be required for major construction. Please consult Historic Preservation Commission staff.)
- Color photographs of proposed site and structures within vicinity of new building.

**Existing Elevation (Southwest to Northeast)**



**Existing Elevation (West to East)**



**Existing Elevation (Northwest to Southeast)**



**Existing Elevation (North to South)**





**Proposed Awning #1: 55 Sherman**



**Proposed Awning #2: 51 Sherman**



**Proposed Awning #3: 51 Sherman**

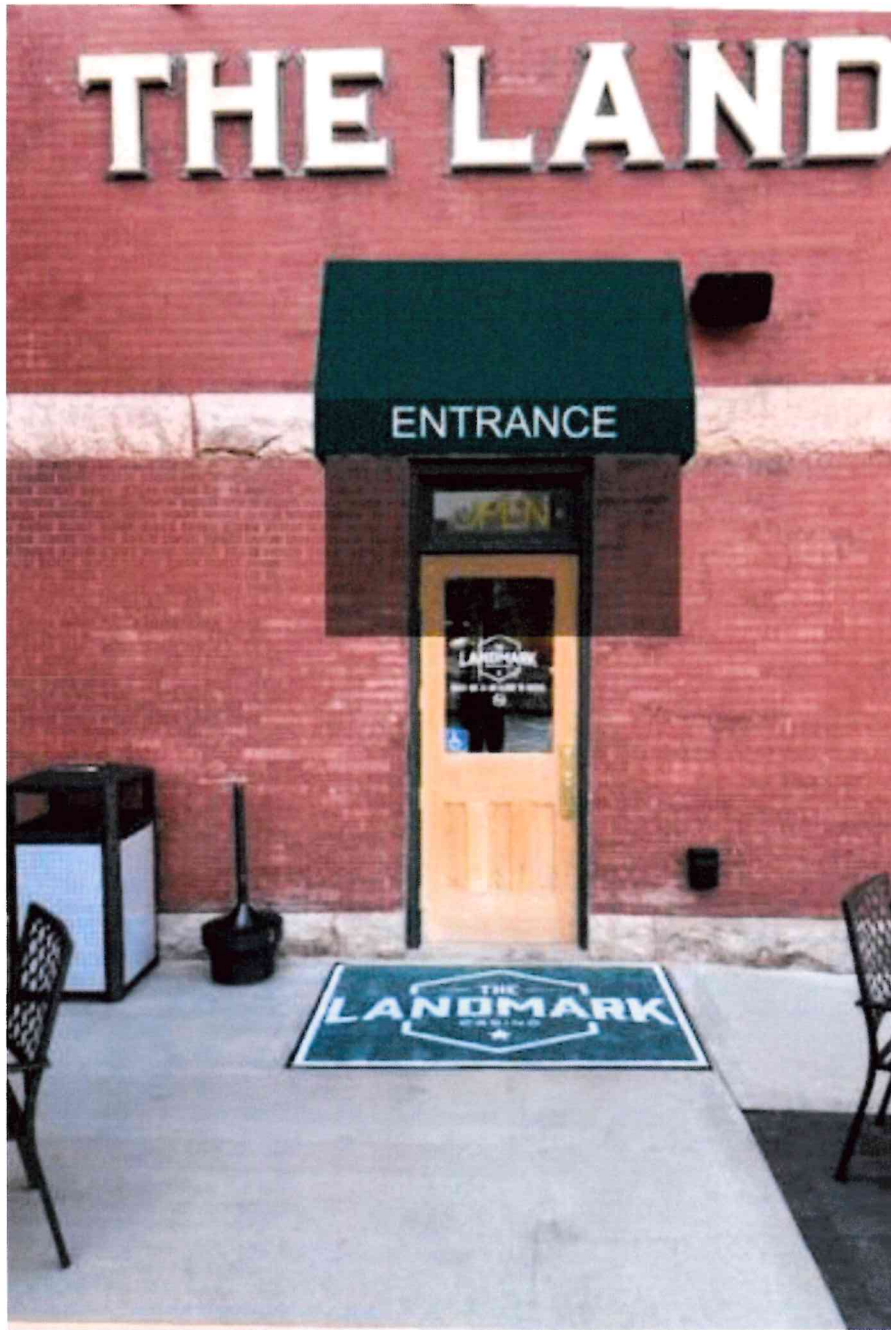





# Application for Approval 10.3.19 Fillable

Final Audit Report

2024-09-23

Created:	2024-09-23
By:	Tom Chvala (tomchvala@gmail.com)
Status:	Signed
Transaction ID:	CBJCHBCAABAAJzwB-vxyyc8fdXmam1bmWcpR9hDiM0uS

## "Application for Approval 10.3.19 Fillable" History

-  Document created by Tom Chvala (tomchvala@gmail.com)  
2024-09-23 - 4:15:00 PM GMT - IP address: 67.158.3.250
-  Document emailed to Gerard Keating (gerard@keatingresources.com) for signature  
2024-09-23 - 4:15:43 PM GMT
-  Email viewed by Gerard Keating (gerard@keatingresources.com)  
2024-09-23 - 4:30:23 PM GMT - IP address: 108.147.94.59
-  Document e-signed by Gerard Keating (gerard@keatingresources.com)  
Signature Date: 2024-09-23 - 4:30:43 PM GMT - Time Source: server- IP address: 108.147.94.59
-  Agreement completed.  
2024-09-23 - 4:30:43 PM GMT