



PETITION FOR ANNEXATION

This petition of the undersigned owner of real property described below, does hereby present this Voluntary Petition for Annexation into the municipal boundaries of the City of Deadwood pursuant to SDCL § 9-4-1 et. al., and represents as follows:

1. That he is the sole owner of the real property in the territory lying contiguous to the present corporate limits of the City of Deadwood, Lawrence County, State of South Dakota.
2. That the undersigned petitioner constitutes one hundred (100%) percent of the registered voters and the owner of one hundred (100%) percent of the value of the territory to be annexed and that he desires to have such property annexed into the City of Deadwood and become a part thereof.
3. That attached hereto is a copy of an accurate map of such territory to be so annexed, in relation to presently existing boundaries of the City of Deadwood, South Dakota, showing that such territory to be so annexed does actually lie contiguous to such existing boundaries of the City of Deadwood.
4. That the territory to be so annexed is shown on the annexation plat map attached here to and is more particularly described below by its legal description as follows:

Lot A of Lot H2 & H3 of Government Lot 13 and Lot H4 of Government Lot 19 of Section 11, - AND – Lot B of Lot H2, H3 & H4 of Government Lot 3 & Lot H4, H5 and H6 of Government Lot 11 of Section 14. All Located in Sections 11 & 14, T5N, R3E, B.H.M., City of Deadwood, Lawrence County, South Dakota.

WHEREFORE, your petitioner requests the City of Deadwood, adopt a Resolution of Intent at its next regularly held meeting, to annex the above-described property into the City of Deadwood, and enter into a development agreement with the affected landowner, pursuant to SDCL 9-4-1.1, and that an appropriate ordinance be passed and adopted, declaring the annexation of such territory and real property and the extension of the corporate limits of the City of Deadwood, SD, accordingly.

DATED this 28th day of February, 2022.

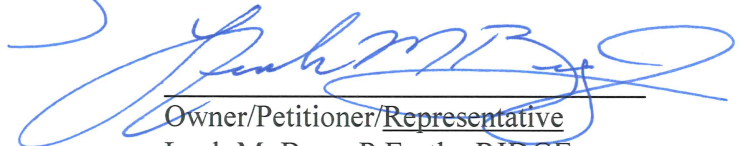

Owner/Petitioner/Representative
Leah M. Berg, P.E., the RIDGE

Plat of Lot A of Lot H2 & H3 of Government Lot 13 and Lot H4 of Government Lot 19 of Section 11, -AND-
Plat of Lot B of Lot H2, H3 & H4 of Government Lot 3 & Lot H4, H5 and H6 of Government Lot 11 of Section 14.

All Located in Sections 11 & 14, T5N, R3E, B.H.M., City of Deadwood, Lawrence County, South Dakota.

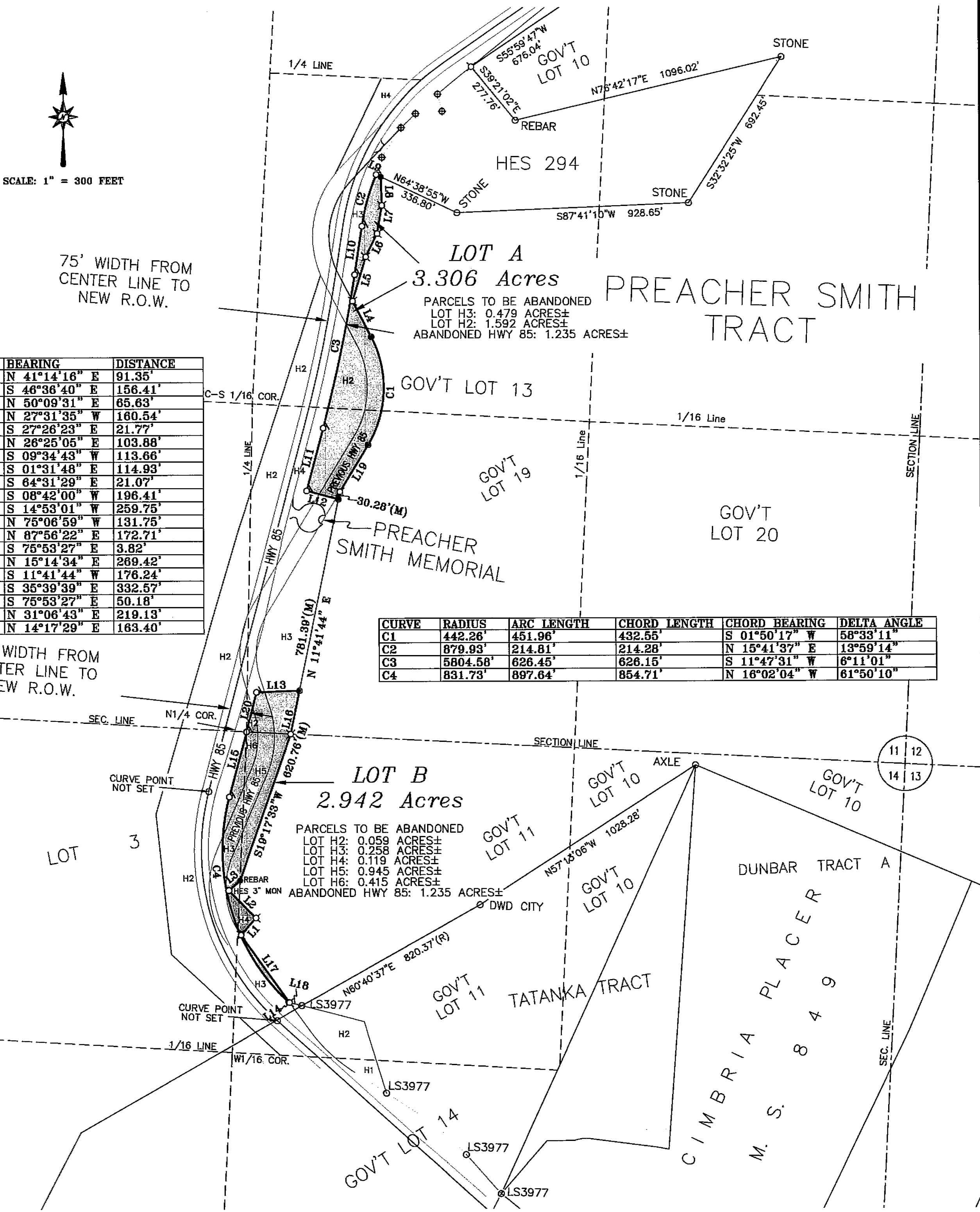

I, Shanon Vasknetz, Registered Land Surveyor, in and for the State of South Dakota, do hereby certify that as ordered by the South Dakota Department of Transportation the parcel of land as shown on this plat has been surveyed at my direction and under my control, and such parcel of land shall be hereafter know by the lot number designated herein. The location and dimensions of the parcel are shown on this plat. In witness whereof, I have set my hand and this seal this 26 day of February, A.D., 20 22.

Shanon Vasknetz
Registered Land Surveyor
Registration No. 7719



State of South Dakota
County of Lawrence
Filed for record the 28th day of February, A.D., 20 22 at 11:35 A.M. and recorded in Books of Plat 2022-1434 on page 1 therein.

Candace Hansen
Register of Deeds

Fee: \$ 40.00
Deputy

