

PLAT OF

TRACTS A, B, G, H, I, J, K & L OF LOT NO. 696

PALISADES STONE PLACER

LAWRENCE COUNTY, SOUTH DAKOTA

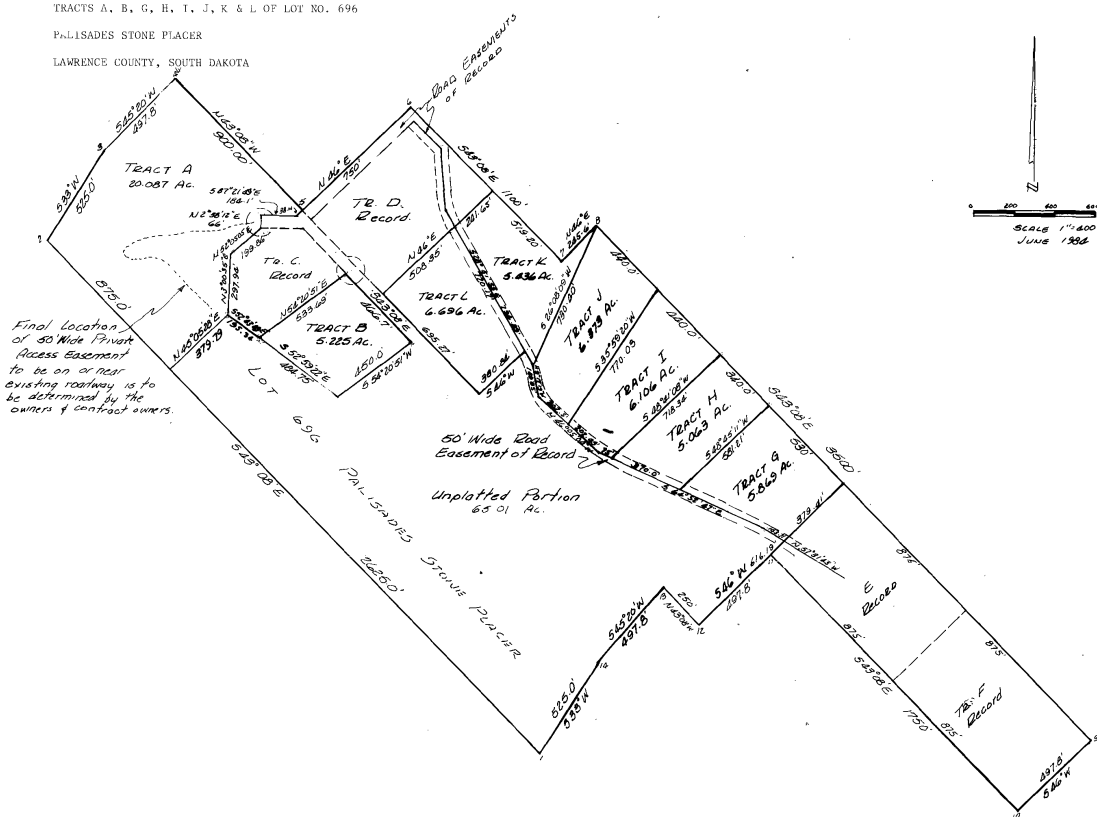

CERTIFICATE OF SURVEYOR

I, Norman W. Hale, registered land surveyor in the State of South Dakota, do hereby certify that at the request of the owners and contract owners, I have platted Tracts A, B, G, H, I, J, K & L of Lot No. 696, Palisades Stone Placer, Lawrence County, South Dakota, as shown on the attached plat and that the plat is true and correct.

Norman W. Hale
1444 Cedar Street
Sturgis, South Dakota 57785

Norman W. Hale
REGISTERED LAND SURVEYOR

ACKNOWLEDGEMENT OF SURVEYOR

State of South Dakota
County of Meade

On this 11 day of July, 1984, before me, a Notary Public, personally appeared Norman W. Hale, known to me to be the person described in the foregoing certificate and acknowledged to me that he executed the same.

My commission expires 9-9-85.

NOTARY PUBLIC

CERTIFICATE OF OWNERS AND CONTRACT OWNERS

We, Donald E. Ostby and Nora M. Ostby, and Douglas B. Nelson and Betty Ann Nelson, do hereby certify that we are the owners and contract owners of Tracts A, B, G, H, I, J, K & L of Lot No. 696, Palisades Stone Placer, Lawrence County, South Dakota, and do hereby join in and approve the within plat. We also certify that the development of this land shall conform to all existing, applicable zoning, subdivision, and erosion and sediment control regulations. Witness our hands this 11 day of July, 1984.

OWNERS:

Donald E. Ostby and Nora M. Ostby
Deadwood, South Dakota

Donald E. Ostby
Nora M. Ostby

CONTRACT OWNERS:

Douglas B. Nelson and Betty Ann Nelson
Deadwood, South Dakota

Douglas B. Nelson
Betty Ann Nelson

ACKNOWLEDGEMENT OF OWNERS

State of South Dakota
County of Lawrence

On this 11 day of July, 1984, before me, a Notary Public, personally appeared Donald E. and Nora M. Ostby and Douglas B. and Betty Ann Nelson, known to me to be the persons described in the foregoing certificate and acknowledged to me that they executed the same.

My commission expires 9-9-85.

NOTARY PUBLIC

CERTIFICATE OF TREASURER

I, Marie Farries, County Treasurer of Lawrence County, do hereby certify that all taxes which are liens upon the within described lands are fully paid according to the records of my office.

Dated this 11 day of July, 1984.

Marie Farries
COUNTY TREASURER

APPROVAL OF THE COUNTY PLANNING COMMISSION

This plat is approved by the Lawrence County Planning Commission this 11 day of July, 1984.

ATTEST:

Charles Steinberg
SECRETARY

Scott E. Grover
CHAIRMAN

RESOLUTION OF GOVERNING BOARD

I, Samuel Hanagan-Jorkelin, Auditor of Lawrence County, do hereby certify that at an official meeting held on the 11 day of July, 1984, the Board of Commissioners by resolution did approve the within plat.

Samuel Hanagan-Jorkelin
AUDITOR

OFFICE OF COUNTY DIRECTOR OF EQUALIZATION

I, Howard Larson, County Director of Equalization, certify that I have received a copy of this plat.

By: Cindy K. Wustphal
COUNTY DIRECTOR OF EQUALIZATION

OFFICE OF REGISTER OF DEEDS

Filed for record this 2nd day of August, 1984, at 12:03 o'clock, P.M., MDT, and recorded as Document Number 84-2419.

Yvonne Jensen
REGISTER OF DEEDS
by Judy G. Mendenhall
Deputy
for \$5.00