

Engineering & Community Development

Presented by: Joshua Skluzacek – Engineer/Community Development Director

Tuesday July 2, 2024

City Commission Monthly Report



Planning

- 26 Pre-Application Meetings in 2024
- May P&Z Meeting Included 10 Agenda Items
- June P&Z Meeting Included 6 Agenda Items



THE CITY OF DICKINSON is updating the Transportation Master Plan and Comprehensive Plan. These planning efforts are being combined together into one plan—**Direction 2050.**

This long-range plan serves as a guiding document for the City helping direct policies for future development and identifying short-term and long-term roadway and infrastructure projects.



Think of all that has changed in Dickinson over the last 10 years and imagine what the future holds.



PROVIDE YOUR INPUT



As a resident, business owner, and community supporter we need your help in ensuring Dickinson is headed in the right direction.

Buildings & Codes

Number of Permits Paid & Picked Up

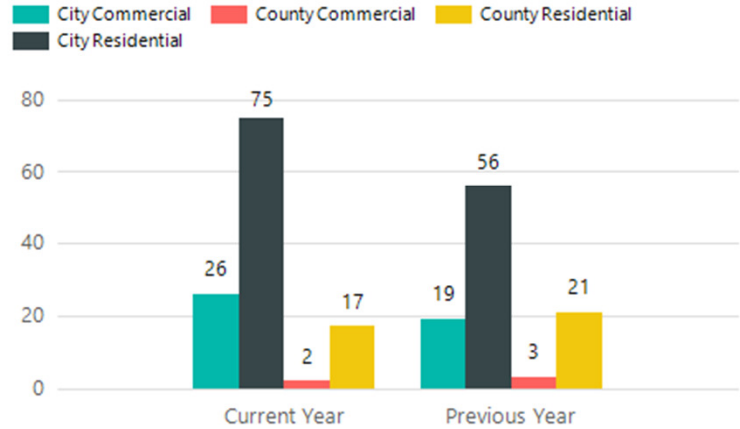

Total Fees for Permits Paid & Picked Up

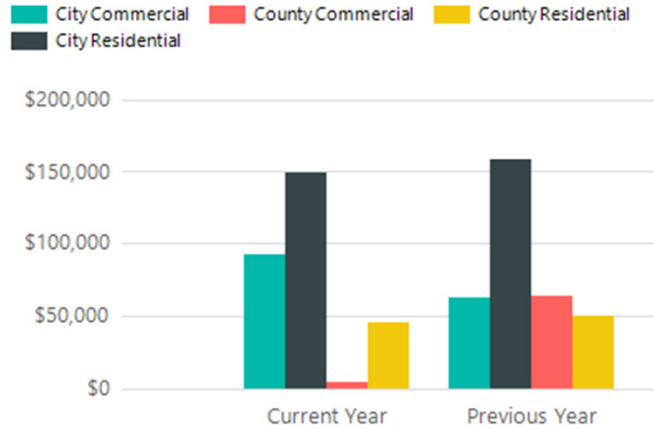

Date Range reported through June 17, 2024



Engineering

Project Name	Project Manager	Progress	Start	End
EXECUTION				
NORTH INDUSTRIES UTILITIES	JS	99%	9/5/2023	5/21/2024
SIMS - 9TH ST E TO MUSEUM DR	JS	0%	6/17/2024	10/25/2024
HWY 22/3RD AVE W - 8TH ST S TO 15TH ST MICROSURFACING	JS	25%	5/3/2024	8/2/2024
2024 ROAD MAINTENANCE	JS	50%	5/1/2024	8/24/2024
SUNDANCE COVES LIGHTING	KK	50%	6/17/2024	10/30/2024
2024 WATERMAIN & LEAD SERVICE LINE	JS	10%	7/13/2024	10/11/2024
I-94 EBL MICROSURFACING	JS	0	8/5/2024	8/30/2024



Engineering

Project Name	Project Manager	Progress	Start	End	Project Name	Project Manager	Progress	Start	End
PRELIMINARY/DESIGN ENGINEERING					PRELIMINARY/DESIGN ENGINEERING				
EAST BROADWAY DAM	KK	40%	11/27/2023	2/3/2025	10TH AVE E - VILLARD TO MUSEUM DR	JS	50%	2/6/2024	8/14/2024
HEART RIVER BRIDGE IMPROVEMENTS - S. STATE AVE.	KK	90%	2/20/2023	8/16/2024	10TH AVE E - MUSEUM DR to 21ST ST E	JS	30%	2/6/2024	1/17/2025
MUSEUM EXPANSION	KK	5%	1/1/2024	2/28/2025	1ST ST E - SIMS to 4TH AVE E	JS	20%	2/6/2024	8/15/2025
LIBRARY EXPANSION	KK	75%	1/1/2024	10/25/2024	5TH ST SW - 3RD AVE W to 6TH AVE E	JS	50%	2/6/2024	8/14/2024
I-94 WBL & ROUNDABOUTS	JS	65%	1/8/2023	10/11/2024	9TH ST W & 5TH AVE W INTERSECTION	JS	20%	2/6/2024	1/17/2025
HWY 22/3RD AVE W TRAFFIC SIGNAL STUDY	JS	90%	4/1/2023	10/4/2024	4TH ST E, 5TH ST E, & 26TH AVE E STREET & STORM WATER IMPROVEMENTS	JS	0%	3/5/2024	8/15/2025
PATTERSON LAKE IMPROVEMENTS	JS	0%	4/12/2023	12/31/2024	NW REGIONAL POND	JS	0%	3/5/2024	8/15/2025
FIRE STATION EVALUATION	JS	90%	1/16/2024	5/31/2024	2025 ROAD MAINTENANCE	JS	50%	3/5/2024	11/15/2024
PUBLIC SAFETY TRAINING CENTER	JS	80%	12/20/2023	6/28/2024	2025 WATERMAIN & LEAD SERVICE LINE	JS	50%	3/5/2024	11/15/2024
SIMS - 2ND ST E TO 9TH ST E	JS	30%	7/8/2024	1/17/2024	8TH AVE SE CROSSINGS & HEART RIVER TRIBUTARY 47 DRAINAGE	JS	0%	3/5/2024	11/15/2026
FAIRWAY/STATE STORM WATER DRAINAGE SYSTEM UPGRADES	JS	0%	3/5/2024	8/15/2025	DICKINSON DRAINAGEWAY	JS	0%	3/5/2024	11/15/2027
ENTRANCE SIGNS	KK	75%	9/26/2023	6/30/2024	QUEEN CITY DAM EAP & MITIGATION	JS	0%	3/5/2024	11/15/2024
NORTH INDUSTRIES STREETS	JS	40%	11/8/2023	7/9/2024					
TRANSPORTATION MASTER PLAN & COMP. PLAN UPDATE	JS	40%	12/21/2023	2/28/2025					

Geographic Information System (GIS)

- Incorporating latest information from Public Works inspections into lead line survey maps and database tables
- Updated GIS maps and apps to improve performance
- Updated Zoning and FLUM maps with ordinances through June 2024



Web Map
Dickinson Land Information Map
Information about Tax parcels, Zoning,
and other features.

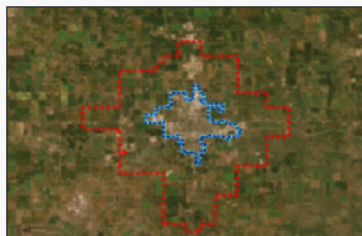

Web Map
Dickinson Street Information Map
Map Showing various street designations
for the City of Dickinson,ND

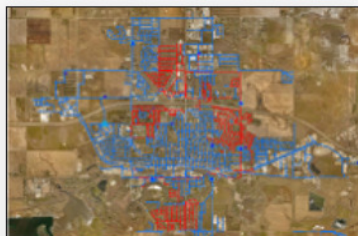

Web Map
Dickinson Utility Information Map
Utility locate layers for the City of
Dickinson, ND

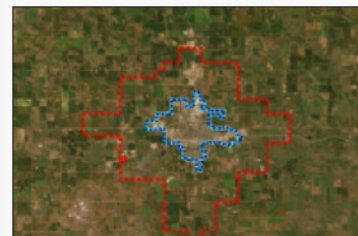

Web Map
Dickinson Zoning Information ...
Information about Zoning, and other
features.

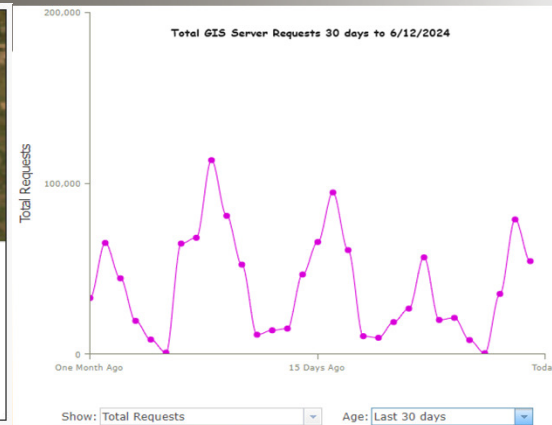

Thank you!

QUESTIONS AND COMMENTS ARE WELCOME



www.DickinsonGov.com

