

THE DISTRICT BUSINESS PARK FIRST ADDITION

BEING THE REPLAT OF LOT 4, BLOCK 1 OF THE DISTRICT ADDITION IN THE NORTHEAST QUARTER (NE $\frac{1}{4}$) OF SECTION THIRTY-TWO (32),
TOWNSHIP ONE-HUNDRED FORTY NORTH (T140N), RANGE NINETY-SIX WEST (R96W), OF THE 5TH PRINCIPAL MERIDIAN (5TH P.M.)
CITY OF DICKINSON, STARK COUNTY, NORTH DAKOTA

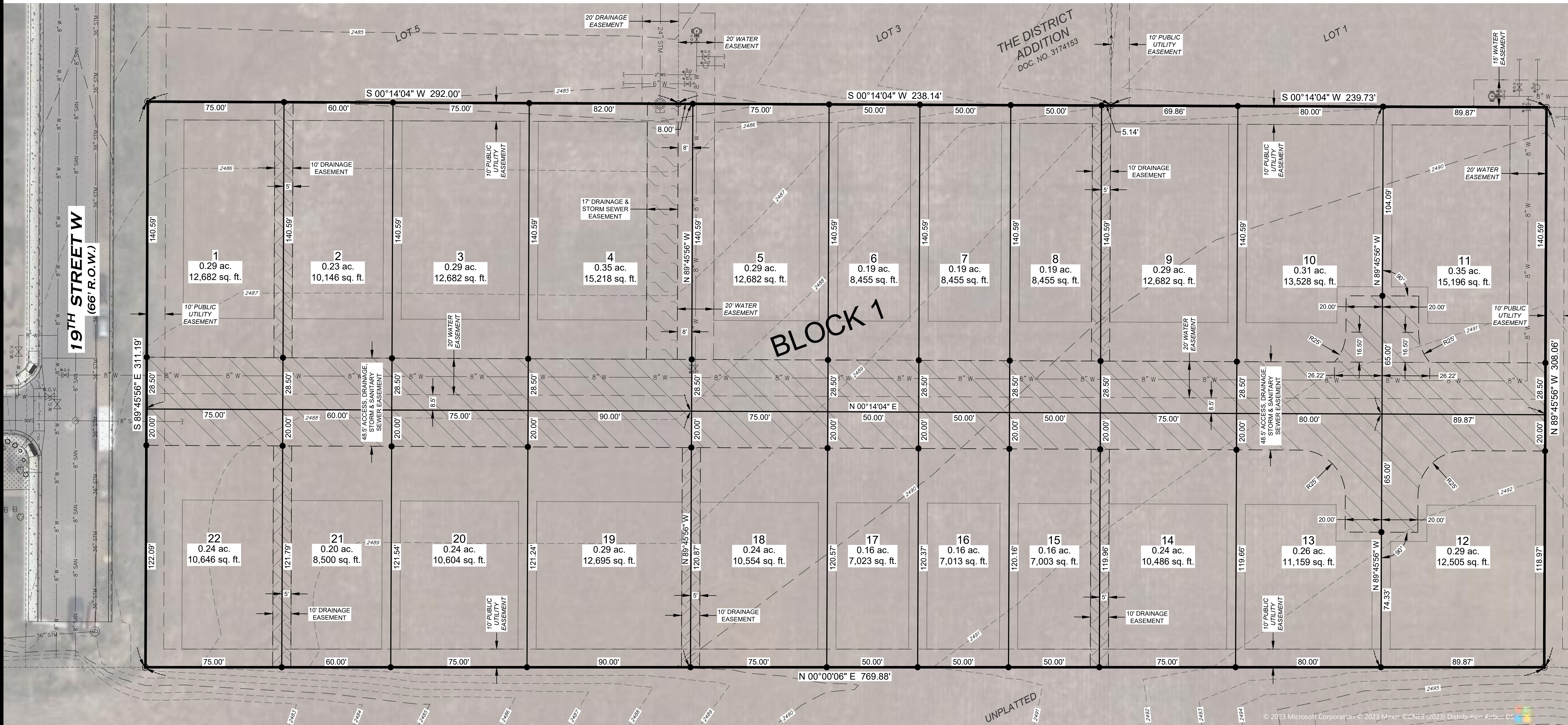

LEGEND

- PROPERTY BOUNDARY
- PROPOSED LOTS
- EXISTING LOTS
- FOUND REBAR & CAP STAMPED "HIGHLANDS LS-5466"
- SET #5, 18-INCH REBAR & CAP STAMPED "HIGHLANDS LS-5466"
- PROPOSED ACCESS, DRAINAGE, STORM & SANITARY SEWER EASEMENT
- PROPOSED STORM SEWER & DRAINAGE EASEMENTS
- PROPOSED DRAINAGE EASEMENTS
- EXISTING EASEMENTS
- BUILDING SETBACK
- 5' MAJOR CONTOURS
- 1' MINOR CONTOURS

SURVEY NOTES

- DISTANCES SHOWN ARE MEASURED GROUND DISTANCES, INTERNATIONAL FOOT, DERIVED FROM A LOCAL COORDINATE SYSTEM. PROJECT HAS A CENTRAL MERIDIAN OF LAT: 46°51'42.38098" / LONG: 102°47'24.24924". BEARINGS ARE BASED ON TRUE NORTH AT THIS LOCATION.
- VERTICAL DATUM: NAVD 88, GEOID 03.
- DATE OF LATEST FIELD WORK: FEBRUARY 24, 2022

PROPERTY NOTES

- THIS SUBDIVISION IS LOCATED OUTSIDE THE 0.2% ANNUAL CHANCE FLOOD AREA AS SHOWN BY ZONE "X" OF FEMA FLOOD INSURANCE RATE MAP (FIRM) NUMBERS 3801170189E AND 3801170193E, PANELS 189 AND 193 OF 850, WITH AN EFFECTIVE DATE OF NOVEMBER 4, 2010.
- REFER TO *THE DISTRICT ADDITION* PLAT AS RECORDED BY STARK COUNTY DOCUMENT NUMBER 3174153 FOR FURTHER DEPICTION OF EXISTING EASEMENTS WITHIN THIS SUBDIVISION.

LEGAL DESCRIPTION

A PARCEL OF LAND BEING LOT FOUR (4), BLOCK ONE (1) OF THE DISTRICT ADDITION LOCATED IN THE NORTHEAST QUARTER (NE $\frac{1}{4}$) OF SECTION THIRTY-TWO (32), TOWNSHIP ONE-HUNDRED FORTY NORTH (T140N), RANGE NINETY-SIX WEST (R96W), OF THE FIFTH PRINCIPAL MERIDIAN (5TH P.M.), CITY OF DICKINSON, STARK COUNTY, NORTH DAKOTA.

SAID PARCEL CONTAINS 5.47 ACRES, MORE OR LESS, AND IS SUBJECT TO ANY PREVIOUS EASEMENTS, AGREEMENTS, CONVEYANCES AND SURVEYS.

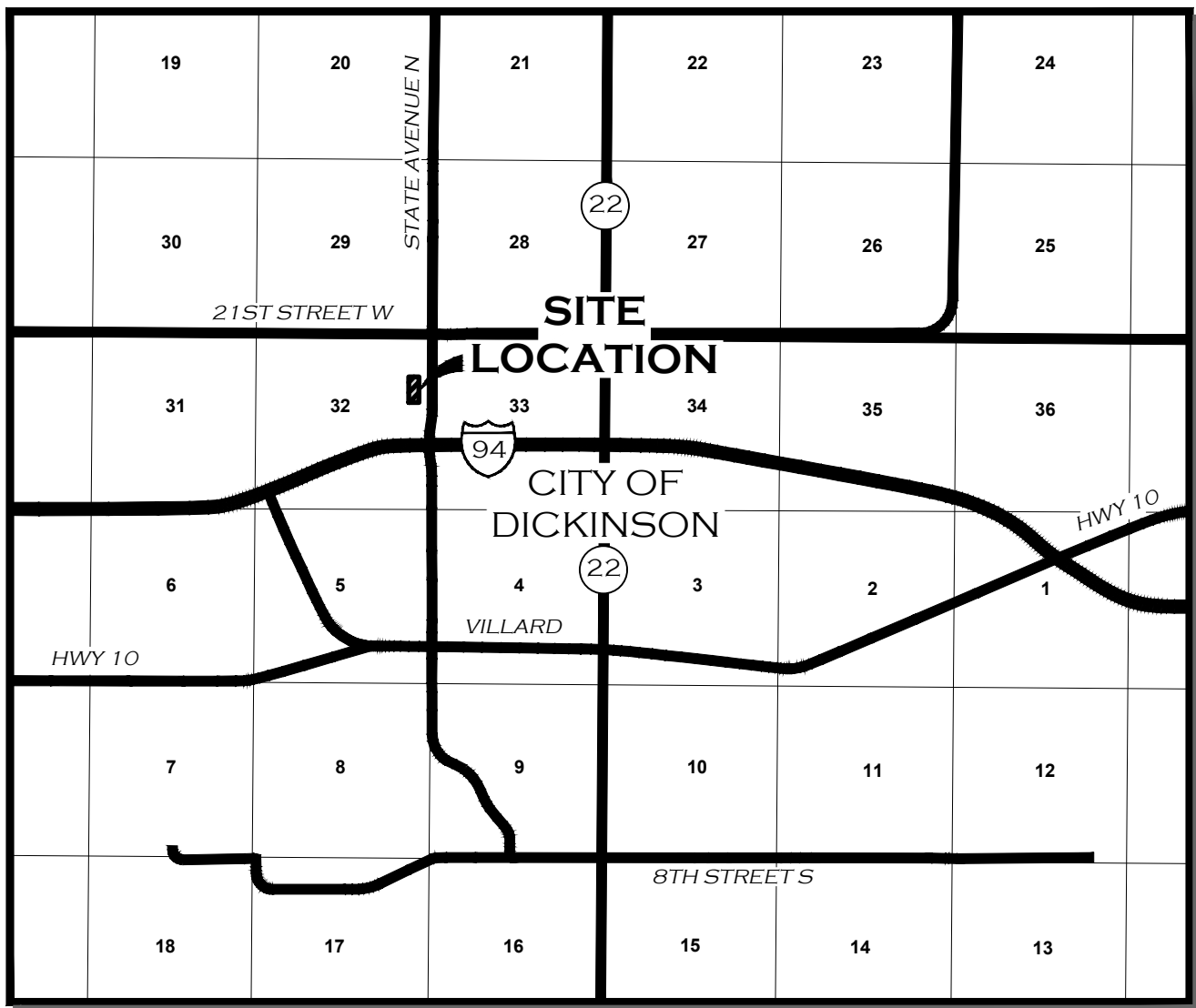

VICINITY MAP
1" = MILE

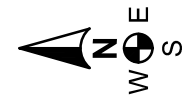

0 30' 60'
SCALE: 1" = 30'



319 24TH STREET EAST, DICKINSON, ND 58601
OFFICE: 701.483.2444 | WWW.HIGHLANDSENG.COM

PROJECT NUMBER: 231003 SCALE: 1"=30'
DRAWN BY: AJA/AWS DATE: 05/02/23