

SULLIVAN FIRST SUBDIVISION

BEING THE REPLAT OF LOT 2B (DOCUMENT NUMBER 3160948) BLOCK 4, COUNTRY OAKS ESTATES SECOND ADDITION, LOCATED WITHIN THE SW1/4 OF SECTION 28, TOWNSHIP 140 NORTH, RANGE 96 WEST OF THE 5TH PRINCIPAL MERIDIAN, CITY OF DICKINSON, STARK COUNTY, NORTH DAKOTA

SURVEYOR'S CERTIFICATE

I, JEREMY WOOD, REGISTERED LAND SURVEYOR, NORTH DAKOTA REGISTRATION NUMBER ND-5651, DO HEREBY CERTIFY THAT THE PLATTED LOTS AS SHOWN HEREON IS A CORRECT REPRESENTATION OF THE SURVEY, THAT ALL DISTANCES ARE CORRECT, MONUMENTS ARE PLACED IN THE GROUND AS SHOWN, THAT THE OUTSIDE BOUNDARY LINES ARE CORRECTLY DESIGNATED ON THE PLAT AND WAS MADE BY ME, OR UNDER MY DIRECTION, AND IS TRUE AND CORRECT TO THE BEST OF MY KNOWLEDGE AND BELIEF.

IN WITNESS THEREOF, I HAVE HEREUNTO SUBSCRIBED MY NAME:

JEREMY WOOD, LS-5651

STATE OF _____

COUNTY OF _____

ON THIS ____ DAY OF _____, 2024, BEFORE ME, A NOTARY PUBLIC IN AND FOR SAID COUNTY AND STATE, PERSONALLY APPEARED _____, TO ME KNOWN TO BE THE SAME PERSON(S) DESCRIBED IN AND THAT EXECUTED THE WITHIN AND FOREGOING INSTRUMENT AND SEVERALLY ACKNOWLEDGED TO ME THAT THEY EXECUTED THE SAME:

NOTARY PUBLIC SIGNATURE

MY COMMISSION EXPIRES: _____

PROPRIETOR'S CERTIFICATE

WE, THE UNDERSIGNED, RESIDING AT _____, OWNERS AND PROPRIETORS OF LOT 2B BLOCK 4, COUNTRY OAKS ESTATES SECOND ADDITION, CITY OF DICKINSON, STARK COUNTY, NORTH DAKOTA, AS SHOWN AND DESCRIBE HEREON, DO HEREBY DECLARE THAT WE HAVE CAUSED THE SAME TO BE SURVEYED AND PLATTED AS SHOWN HEREON, AND DO HEREBY DEDICATE AND/OR RESERVE ALL EASEMENTS AND RIGHTS OF WAY AS SHOWN.

SULLIVAN PROPERTIES INC.

IN WITNESS THEREOF, WE HAVE HEREUNTO SUBSCRIBED MY NAME:

BY: _____

STATE OF _____

COUNTY OF _____

ON THIS ____ DAY OF _____, 2024, BEFORE ME, A NOTARY PUBLIC IN AND FOR SAID COUNTY AND STATE, PERSONALLY APPEARED _____, TO ME KNOWN TO BE THE SAME PERSON(S) DESCRIBED IN AND THAT EXECUTED THE WITHIN AND FOREGOING INSTRUMENT AND SEVERALLY ACKNOWLEDGED TO ME THAT THEY EXECUTED THE SAME:

NOTARY PUBLIC SIGNATURE

MY COMMISSION EXPIRES: _____

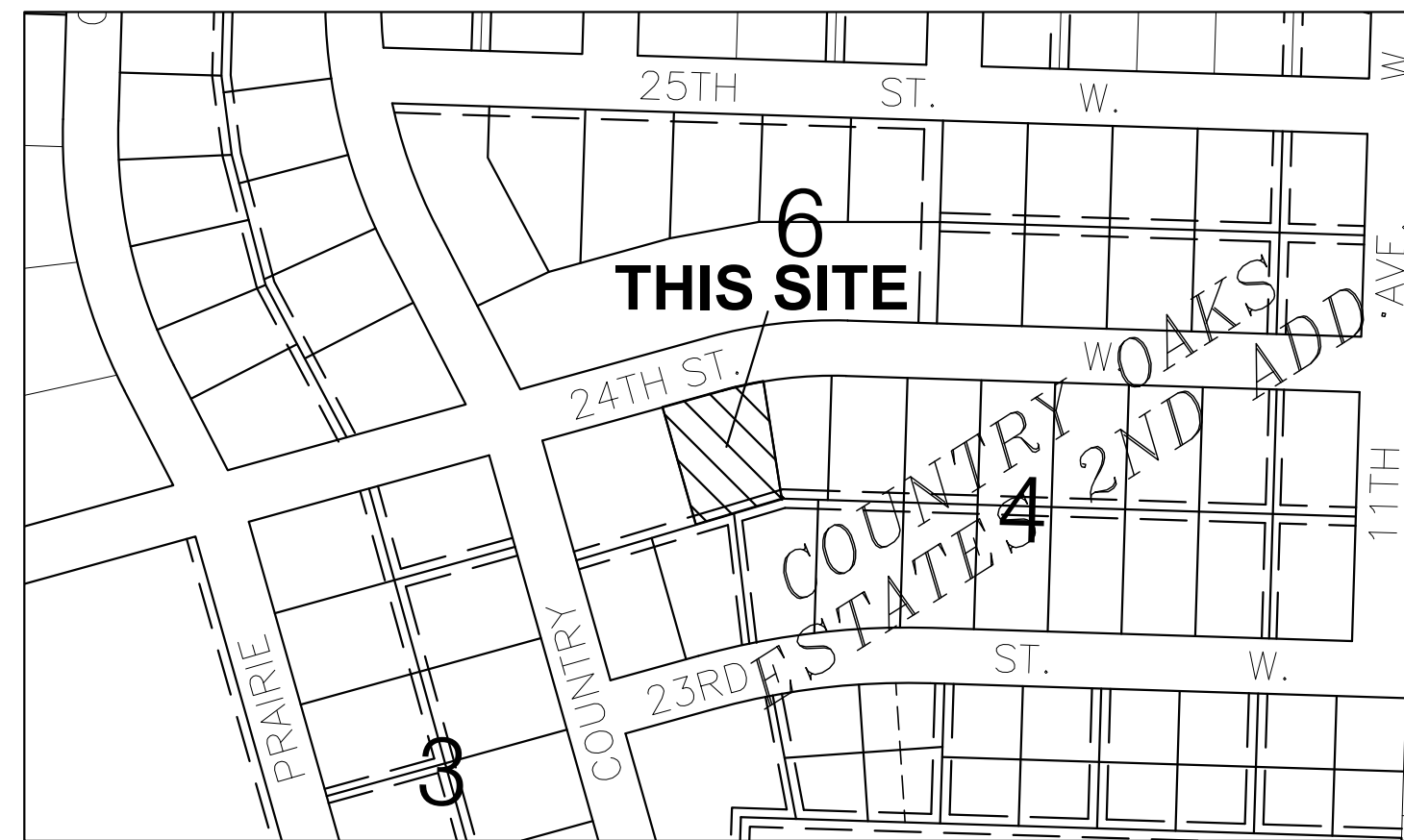

VICINITY MAP
1"=200'

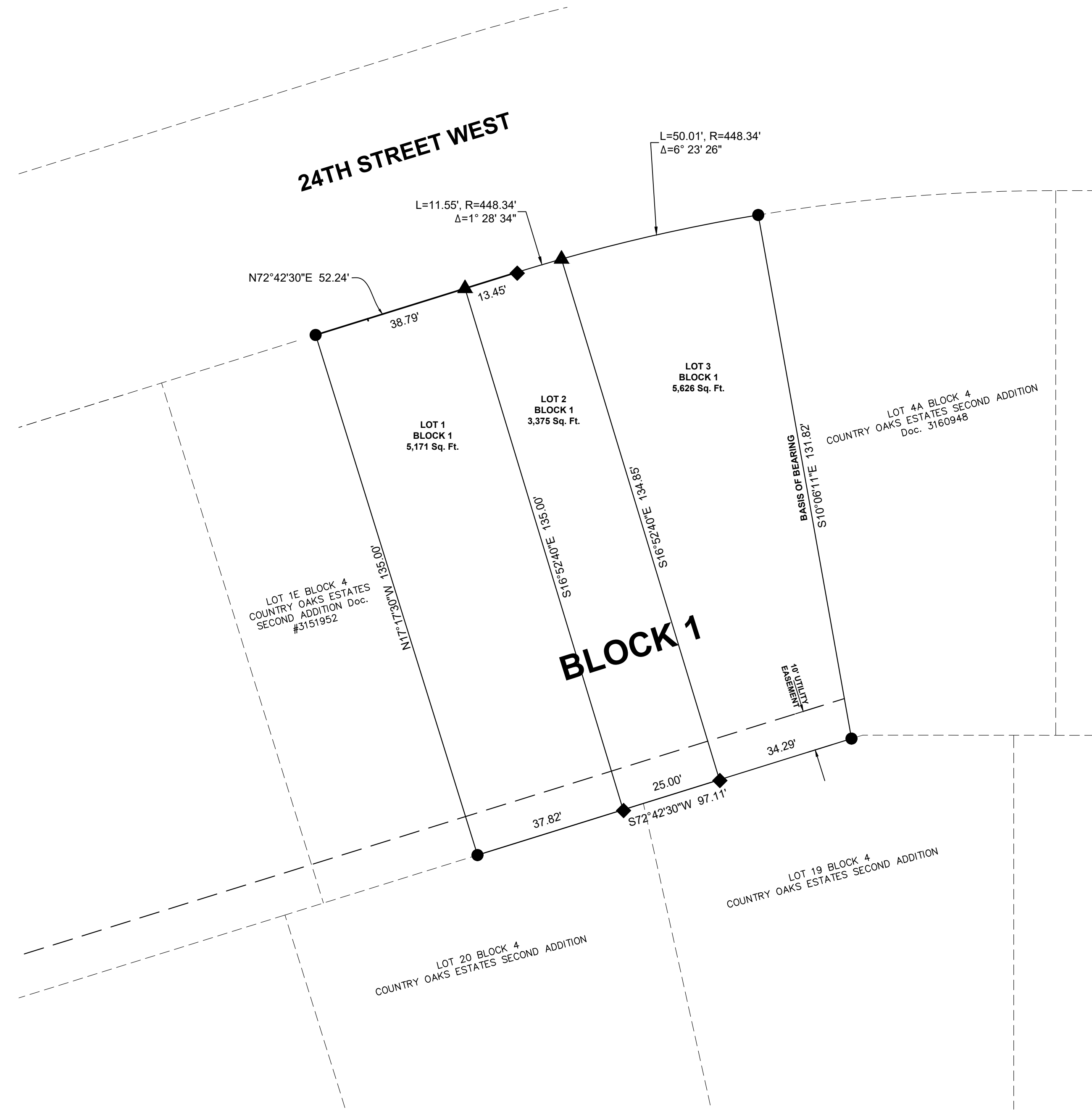

BOUNDARY DESCRIPTION

A TRACT OF LAND LYING WITHIN THE SW1/4 OF SECTION 28, TOWNSHIP 140 NORTH RANGE 96 WEST OF THE 5TH PRINCIPAL MERIDIAN, CITY OF DICKINSON, NORTH DAKOTA, BEING MORE PARTICULARLY DESCRIBED AS FOLLOWS: LOT 2B BLOCK 4, COUNTRY OAKS ESTATES SECOND ADDITION WHICH IS A TRACT OF LAND LYING IN LOTS 2A AND 4, BLOCK 4 OF COUNTRY OAKS ESTATES SECOND ADDITION TO THE CITY OF DICKINSON, STARK COUNTY, NORTH DAKOTA; MORE PARTICULARLY DESCRIBED AS FOLLOWS: LOT 2A AND THE WEST 5 FEET OF SAID LOT 4.

SAID TRACT CONTAINS 14,172 SQ. FT., MORE OR LESS AND IS SUBJECT TO ANY PREVIOUS EASEMENTS, AGREEMENTS, CONVEYANCES, AND SURVEYS.

SURVEY NOTES:

- 1.) THIS SURVEY IS BASED UPON A RETRACEMENT OF THAT IRREGULAR PLAT AS RECORDED UNDER DOCUMENT NUMBER 3160948 RECORDS OF STARK COUNTY.
- 2.) THIS SURVEY DOES NOT PURPORT TO SHOW THE EXISTENCE OF ALL EASEMENTS OR OTHER ENCUMBRANCES RECORDED OR UNRECORDED, THAT MAY AFFECT THIS PROPERTY.
- 3.) THIS SUBDIVISION IS LOCATED OUTSIDE THE 0.2% ANNUAL CHANCE FLOOD AREA AS SHOWN ON FEMA FLOOD INSURANCE MAP (FIRM) AS SHOWN ON MAP NUMBER 38089C0191E, PANEL 191 OF 850 EFFECTIVE NOVEMBER 4, 2010.
- 4.) INTERIOR LOT LINES ARE ALONG PARTY WALL.

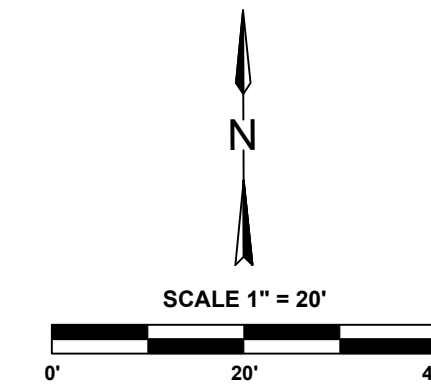

LEGEND

- FOUND REBAR & CAP "NPE LS-5651"
- ▲ SET "PK NAIL" IN CONCRETE
- ◆ SET REBAR & CAP "NPE LS-5651"

CITY OF DICKINSON COMMISSION APPROVAL

PRINTED NAME: _____ TITLE: _____

SIGNATURE: _____ DATE: _____

CITY PLANNING COMMISSION APPROVAL

PRINTED NAME: _____ TITLE: _____

SIGNATURE: _____ DATE: _____

CITY ENGINEER APPROVAL

PRINTED NAME: _____ TITLE: _____

SIGNATURE: _____ DATE: _____

