

# DVIRNAK FIRST SUBDIVISION

BEING THE REPLAT OF LOTS 5A, 5B & 6 BLOCK 3, COUNTRY OAKS ESTATES SECOND ADDITION,  
LOCATED WITHIN THE SW1/4 OF SECTION 28, TOWNSHIP 140 NORTH, RANGE 96 WEST OF THE 5TH PRINCIPAL MERIDIAN,  
CITY OF DICKINSON, STARK COUNTY, NORTH DAKOTA

## SURVEYOR'S CERTIFICATE

I, JEREMY WOOD, REGISTERED LAND SURVEYOR, NORTH DAKOTA REGISTRATION NUMBER ND-5651, DO HEREBY CERTIFY THAT THE PLATTED LOTS AS SHOWN HEREON IS A CORRECT REPRESENTATION OF THE SURVEY, THAT ALL DISTANCES ARE CORRECT, MONUMENTS ARE PLACED IN THE GROUND AS SHOWN, THAT THE OUTSIDE BOUNDARY LINES ARE CORRECTLY DESIGNATED ON THE PLAT AND WAS MADE BY ME, OR UNDER MY DIRECTION, AND IS TRUE AND CORRECT TO THE BEST OF MY KNOWLEDGE AND BELIEF.

IN WITNESS THEREOF, I HAVE HEREUNTO SUBSCRIBED MY NAME:

JEREMY WOOD, LS-5651

STATE OF \_\_\_\_\_

COUNTY OF \_\_\_\_\_

ON THIS \_\_\_\_\_ DAY OF \_\_\_\_\_, 2024, BEFORE ME, A NOTARY PUBLIC IN AND FOR SAID COUNTY AND STATE, PERSONALLY APPEARED \_\_\_\_\_, TO ME KNOWN TO BE THE SAME PERSON(S) DESCRIBED IN AND THAT EXECUTED THE WITHIN AND FOREGOING INSTRUMENT AND SEVERALLY ACKNOWLEDGED TO ME THAT THEY EXECUTED THE SAME:

NOTARY PUBLIC SIGNATURE

MY COMMISSION EXPIRES: \_\_\_\_\_

## PROPRIETOR'S CERTIFICATE

WE, MARQUIS PROPERTY & DEVELOPMENT, RESIDING AT \_\_\_\_\_, OWNERS AND PROPRIETORS OF LOT 5A & 5B BLOCK 3, COUNTRY OAKS ESTATES SECOND ADDITION, CITY OF DICKINSON, STARK COUNTY, NORTH DAKOTA, AS SHOWN AND DESCRIBE HEREON, DO HEREBY DECLARE THAT WE HAVE CAUSED THE SAME TO BE SURVEYED AND PLATTED AS SHOWN HEREON, AND DO HEREBY DEDICATE AND/OR RESERVE ALL EASEMENTS AND RIGHTS OF WAY AS SHOWN.

MARQUIS PROPERTY & DEVELOPMENT

IN WITNESS THEREOF, WE HAVE HEREUNTO SUBSCRIBED MY NAME:

BY: \_\_\_\_\_

STATE OF \_\_\_\_\_

COUNTY OF \_\_\_\_\_

ON THIS \_\_\_\_\_ DAY OF \_\_\_\_\_, 2024, BEFORE ME, A NOTARY PUBLIC IN AND FOR SAID COUNTY AND STATE, PERSONALLY APPEARED \_\_\_\_\_, TO ME KNOWN TO BE THE SAME PERSON(S) DESCRIBED IN AND THAT EXECUTED THE WITHIN AND FOREGOING INSTRUMENT AND SEVERALLY ACKNOWLEDGED TO ME THAT THEY EXECUTED THE SAME:

NOTARY PUBLIC SIGNATURE

MY COMMISSION EXPIRES: \_\_\_\_\_

## PROPRIETOR'S CERTIFICATE

WE, DWIGHT & GAYE DVIRNAK, RESIDING AT \_\_\_\_\_, OWNERS AND PROPRIETORS OF LOT 6 BLOCK 3, COUNTRY OAKS ESTATES SECOND ADDITION, CITY OF DICKINSON, STARK COUNTY, NORTH DAKOTA, AS SHOWN AND DESCRIBE HEREON, DO HEREBY DECLARE THAT WE HAVE CAUSED THE SAME TO BE SURVEYED AND PLATTED AS SHOWN HEREON, AND DO HEREBY DEDICATE AND/OR RESERVE ALL EASEMENTS AND RIGHTS OF WAY AS SHOWN.

DWIGHT & GAYE DVIRNAK

IN WITNESS THEREOF, WE HAVE HEREUNTO SUBSCRIBED MY NAME:

BY: \_\_\_\_\_

STATE OF \_\_\_\_\_

COUNTY OF \_\_\_\_\_

ON THIS \_\_\_\_\_ DAY OF \_\_\_\_\_, 2024, BEFORE ME, A NOTARY PUBLIC IN AND FOR SAID COUNTY AND STATE, PERSONALLY APPEARED \_\_\_\_\_, TO ME KNOWN TO BE THE SAME PERSON(S) DESCRIBED IN AND THAT EXECUTED THE WITHIN AND FOREGOING INSTRUMENT AND SEVERALLY ACKNOWLEDGED TO ME THAT THEY EXECUTED THE SAME:

NOTARY PUBLIC SIGNATURE

MY COMMISSION EXPIRES: \_\_\_\_\_

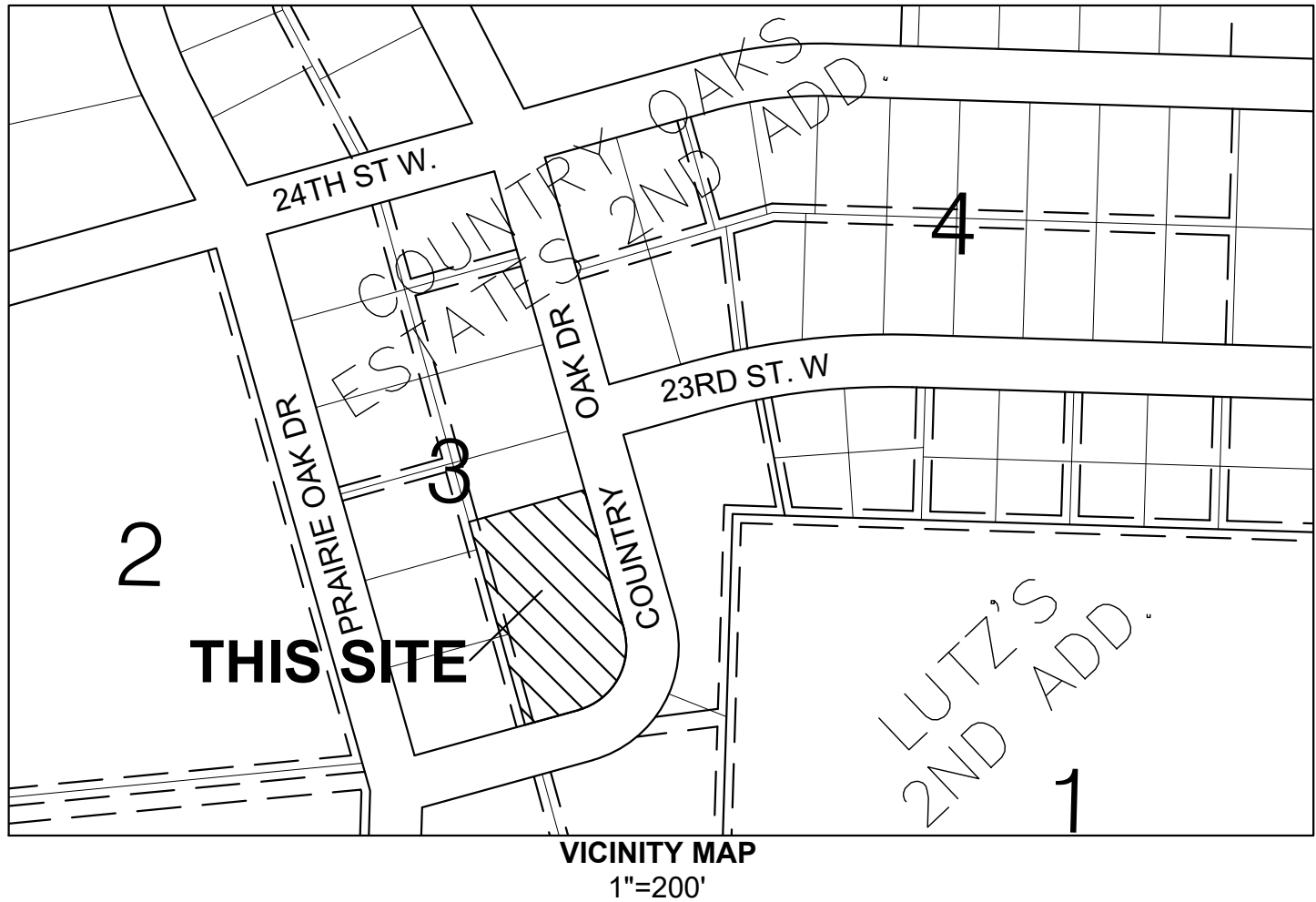
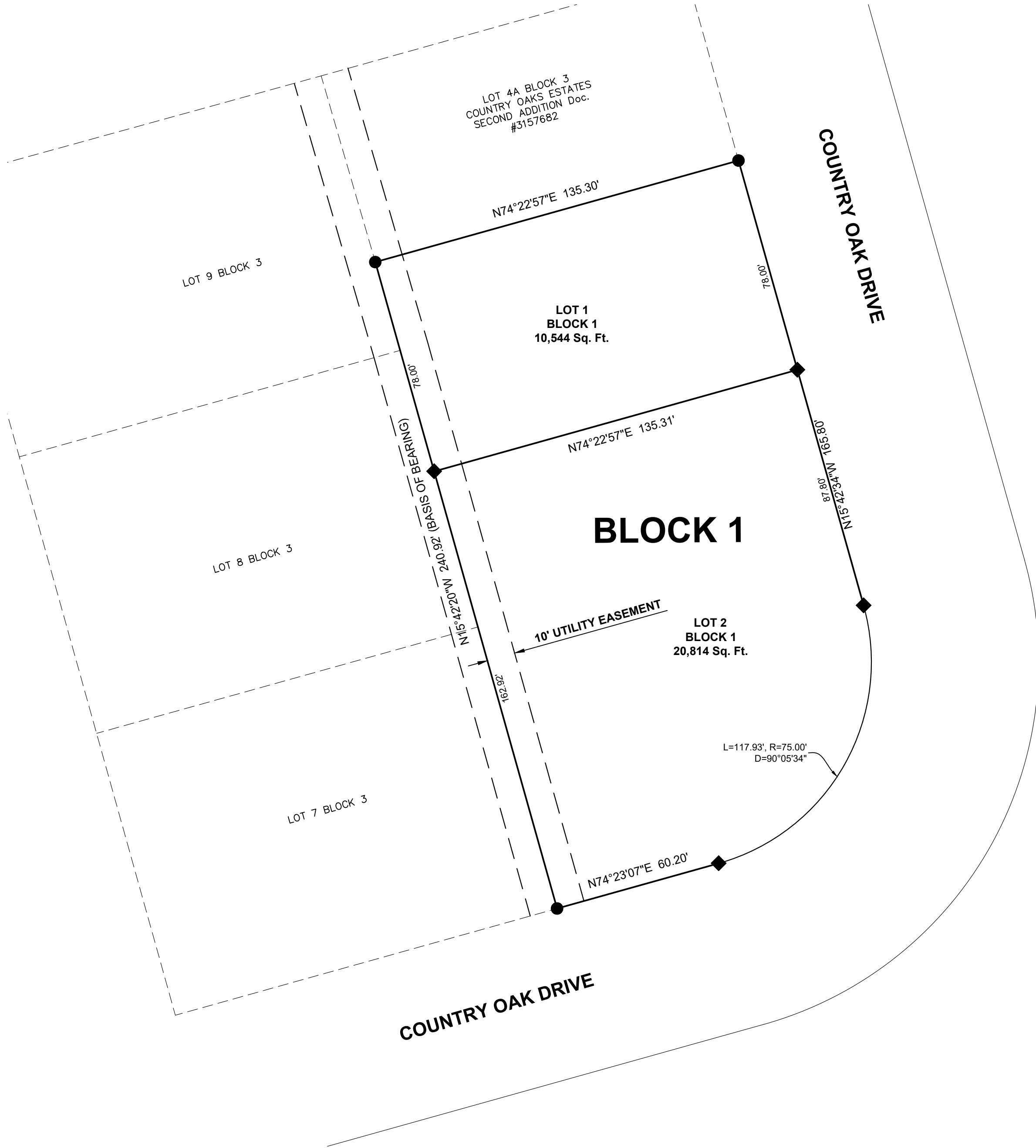

## BOUNDARY DESCRIPTION

A TRACT OF LAND LYING WITHIN THE SW1/4 OF SECTION 28, TOWNSHIP 140 NORTH RANGE 96 WEST OF THE 5TH PRINCIPAL MERIDIAN, CITY OF DICKINSON, NORTH DAKOTA, BEING MORE PARTICULARLY DESCRIBED AS FOLLOWS: LOTS 6, 5B & 5A BLOCK 3, COUNTRY OAKS ESTATES SECOND ADDITION WHICH IS A TRACT OF LAND LYING IN LOTS 4, 5 AND 6, BLOCK 3 OF COUNTRY OAKS ESTATES SECOND ADDITION TO THE CITY OF DICKINSON, STARK COUNTY, NORTH DAKOTA.

SAID TRACT CONTAINS 31,358 SQ. FT., MORE OR LESS AND IS SUBJECT TO ANY PREVIOUS EASEMENTS, AGREEMENTS, CONVEYANCES, AND SURVEYS.

## SURVEY NOTES:

- 1.) DISTANCES SHOWN ARE GROUND DISTANCES, INTERNATIONAL FEET, DERIVED FROM A LOCAL COORDINATE SYSTEM.
- 2.) THIS SURVEY IS BASED UPON A RETRACEMENT OF THAT IRREGULAR PLAT AS RECORDED UNDER DOCUMENT NUMBER 3157682 RECORDS OF STARK COUNTY.
- 3.) THIS SURVEY DOES NOT PURPORT TO SHOW THE EXISTENCE OF ALL EASEMENTS OR OTHER ENCUMBRANCES RECORDED OR UNRECORDED, THAT MAY AFFECT THIS PROPERTY.
- 4.) THIS SUBDIVISION IS LOCATED OUTSIDE THE 0.2% ANNUAL CHANCE FLOOD AREA AS SHOWN ON FEMA FLOOD INSURANCE MAP (FIRM) AS SHOWN ON MAP NUMBER 38089C0191E, PANEL 191 OF 850 EFFECTIVE NOVEMBER 4, 2010.

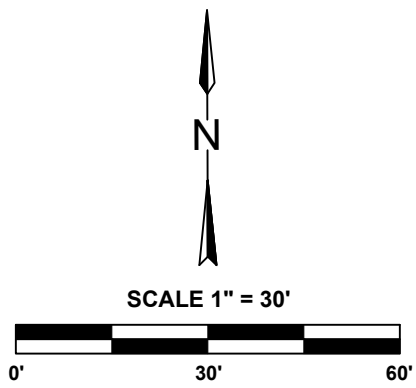

## LEGEND

- FOUND REBAR & CAP "NPE LS-5651"
- ◆ SET REBAR & CAP "NPE LS-5651"

## CITY OF DICKINSON COMMISSION APPROVAL

PRINTED NAME: \_\_\_\_\_ TITLE: \_\_\_\_\_

SIGNATURE: \_\_\_\_\_ DATE: \_\_\_\_\_

## CITY PLANNING COMMISSION APPROVAL

PRINTED NAME: \_\_\_\_\_ TITLE: \_\_\_\_\_

SIGNATURE: \_\_\_\_\_ DATE: \_\_\_\_\_

## CITY ENGINEER APPROVAL

PRINTED NAME: \_\_\_\_\_ TITLE: \_\_\_\_\_

SIGNATURE: \_\_\_\_\_ DATE: \_\_\_\_\_



PROJECT NO. 2403116  
SHEET 1 OF 1