

PRELIMINARY - NOT FOR CONSTRUCTION

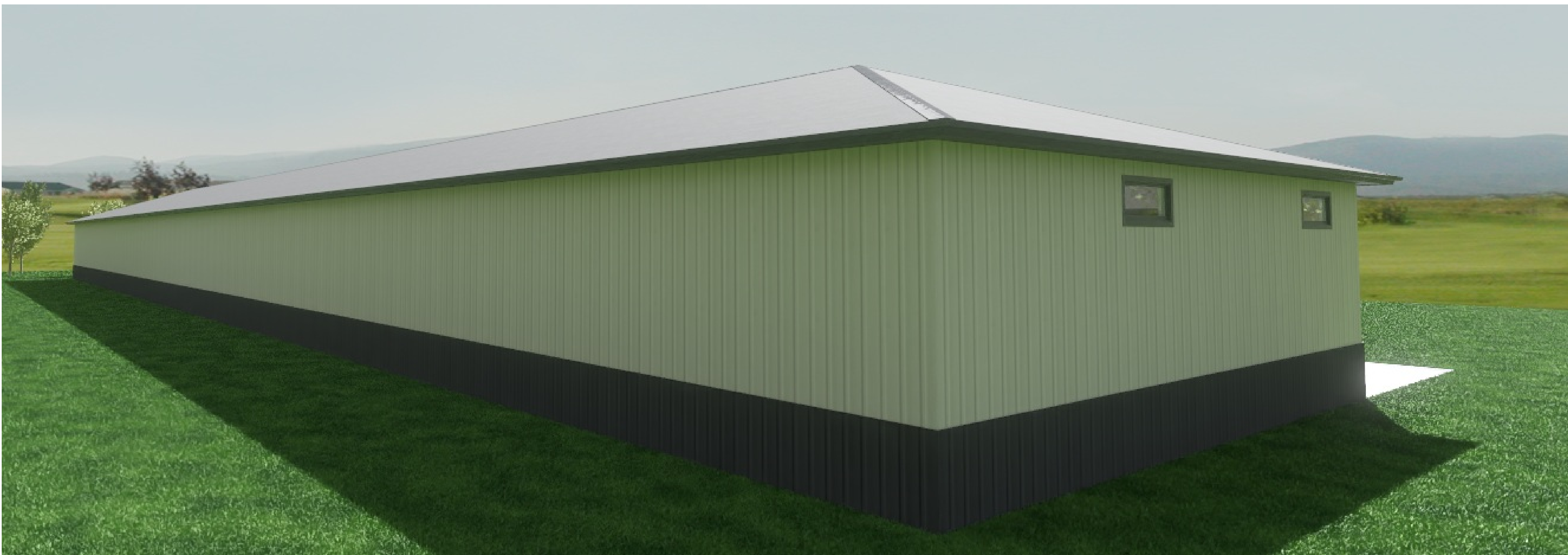

- . All exterior foundation walls are dimensioned from outside of foundation wall to outside of foundation wall.
- . All interior dimensions are from edge of the concrete foundation wall to edge of interior wall framing or from edge of framing to edge of framing.
- . Door labels are specified by 3068 which translates to 3'-0" x 6'-8".
- . Interior bearing walls are represented by solid red walls and are labeled.

Disclaimer

The plans and drawings are conceptual only. An architect or contractor is responsible for verifying the dimensions and other information on these plans. The information contained within the construction documents is intended to depict design and basic construction detailing. It is the contractor/ builder or architect's responsibility to provide standard construction details under appropriate jurisdiction building codes and practices which will result in a structurally sound and weatherproof finished product.

Bosch Lumber Company cannot be held responsible for inaccurate information that may lead to additional cost for the owner or a delay in the project.

**BLC All Rights Reserved. Any copying, reproduction or use of this plan requires prior written consent from Bosch Lumber Company. DO NOT COPY.**



PRELIMINARY - NOT FOR CONSTRUCTION

Building Information

- . 2 X 6 EXTERIOR HOUSE WALLS - 16 1 1/8" HIGH
- . 8" THICK CONCRETE FOUNDATION WALLS - 48" HIGH
- . 24" ENGINEERED FLOOR TRUSSES (VERIFY WITH TRUSS COMPANY)

SQUARE FOOT CALCULATIONS:  
MAIN LEVEL: 14,400 SF  
2ND LEVEL: 520 SF  
TOTAL: 14,920 SF

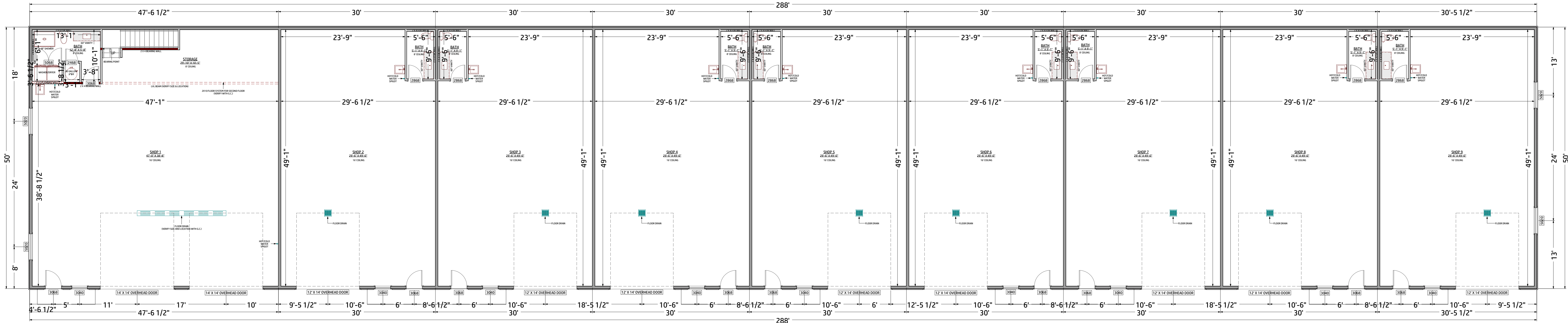

MAIN LEVEL

SCALE: 1/8" = 1'

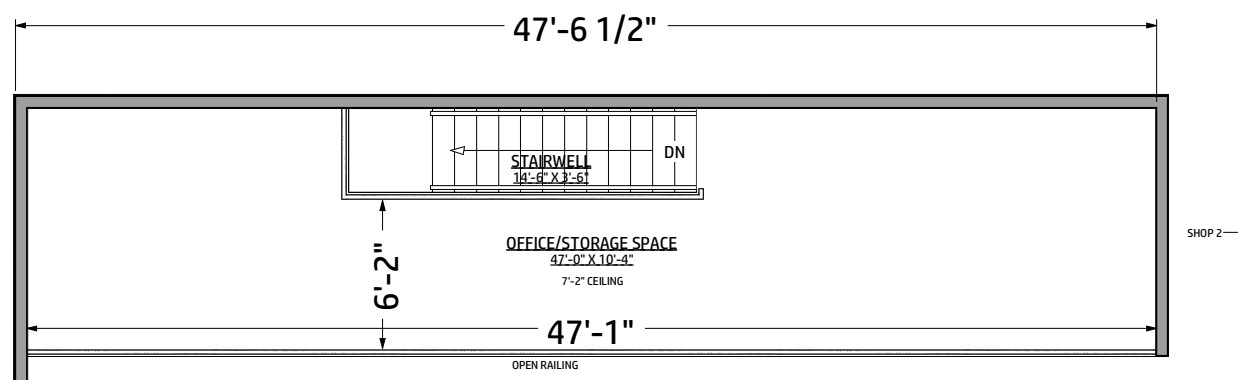

2ND LEVEL

SCALE: 1/8" = 1'

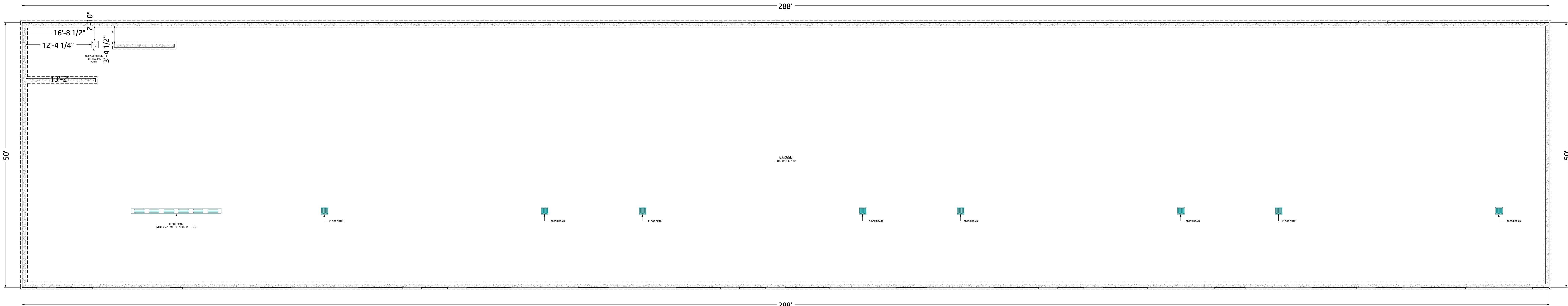

FOUNDATION

SCALE: 1/8" = 1'

Disclaimer

The plans and drawings are conceptual only. An architect or contractor is responsible for verifying the dimensions and other information on these plans. The information contained within the construction documents is intended to depict design and basic construction detailing. It is the contractor/ builder or architect's responsibility to provide standard construction details under appropriate jurisdiction building codes and practices which will result in a structurally sound and weatherproof finished product.

Bosch Lumber Company cannot be held responsible for inaccurate information that may lead to additional cost for the owner or a delay in the project.

**BLC All Rights Reserved. Any copying, reproduction or use of this plan requires prior written consent from Bosch Lumber Company. DO NOT COPY.**

- . All exterior foundation walls are dimensioned from outside of foundation wall to outside of foundation wall.
- . All interior dimensions are from edge of the concrete foundation wall to edge of interior wall framing or from edge of framing to edge of framing.
- . Door labels are specified by 3068 which translates to 3'-0" x 6'-8".
- . Interior bearing walls are represented by solid red walls and are labeled.

HEISER SHOPS  
RUSS HEISER  
DICKINSON, ND

22411-94 Business Loop East, Dickinson, ND 58601  
701-463-5175  
DRAWINGS PROVIDED BY:  
Kristy H.

DATE:  
3/12/2025  
SCALE:  
1/8" = 1'  
SHEET:  
P-2

DESIGN CO.  
HOME PLANS | RENDERINGS | INTERIORS

BLC  
BOSCH LUMBER CO.  
"THE YARD"



PRELIMINARY - NOT FOR CONSTRUCTION

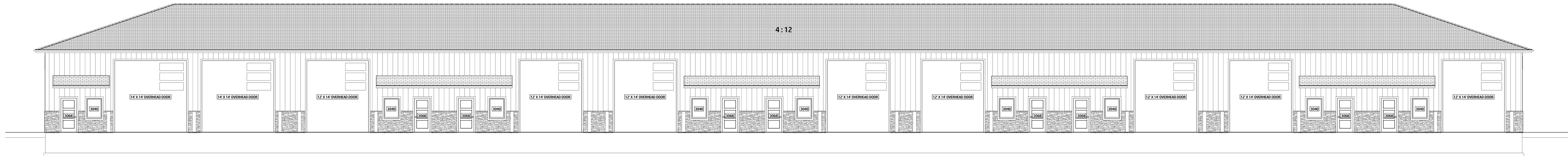

FRONT ELEVATION  
SCALE: 1/8" = 1'

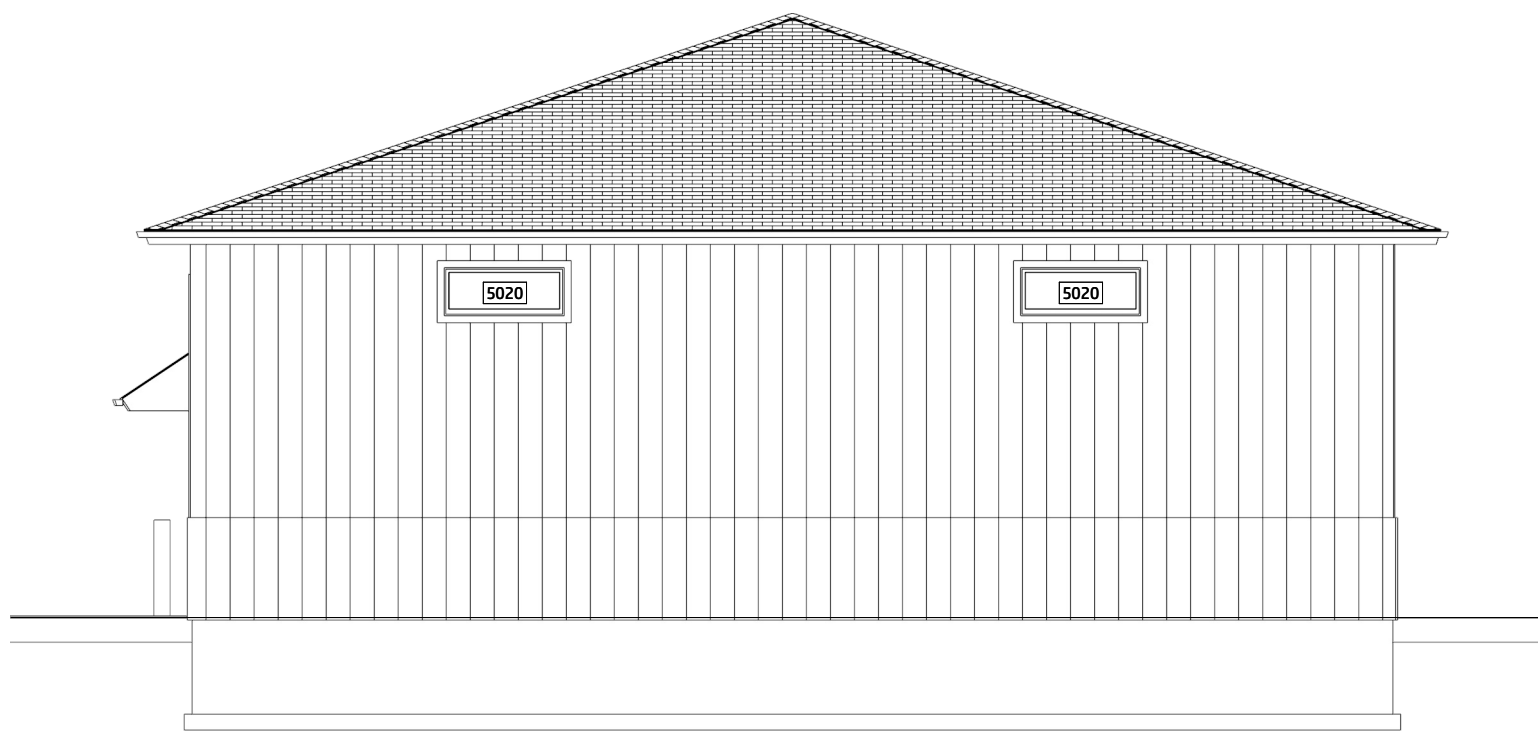

RIGHT ELEVATION  
SCALE: 1/8" = 1'

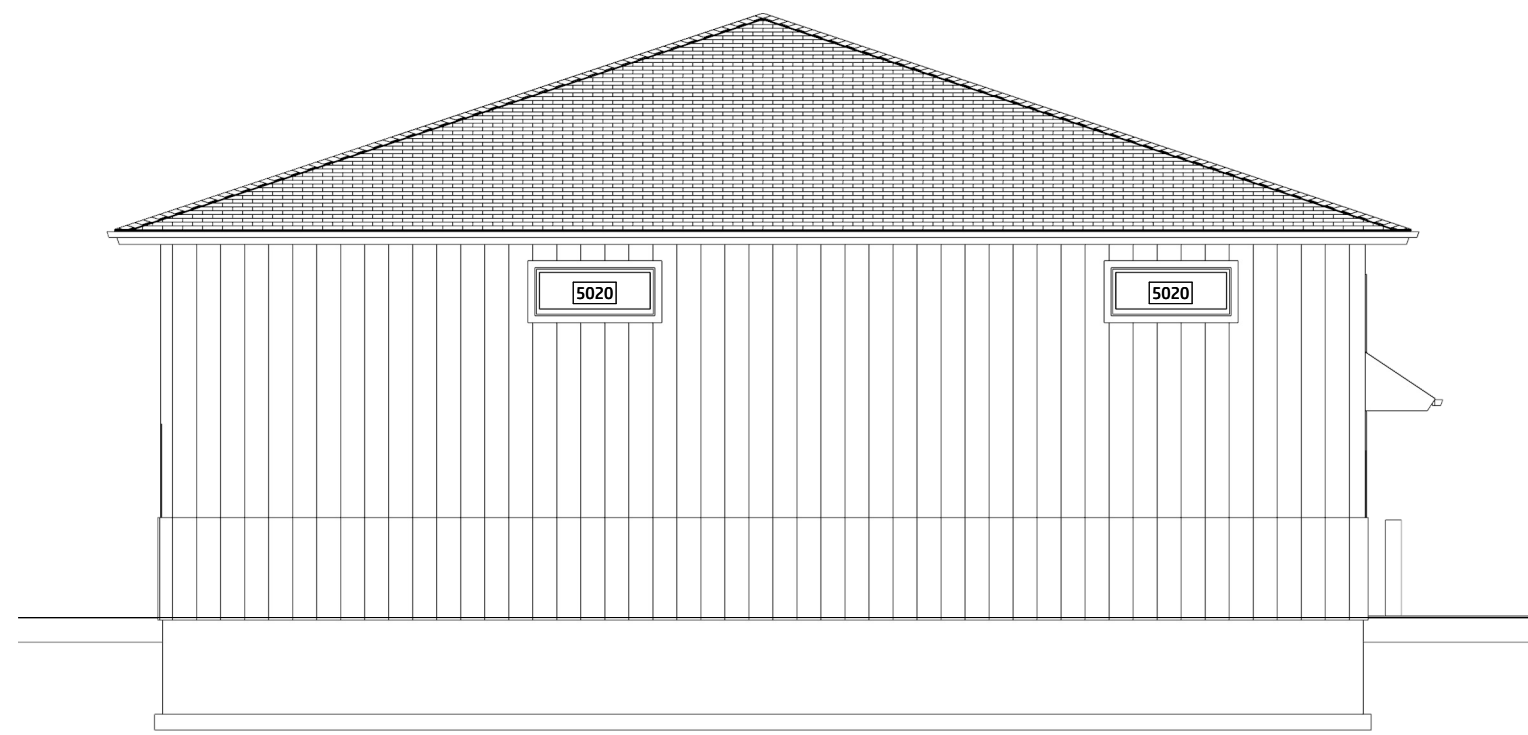

LEFT ELEVATION  
SCALE: 1/8" = 1'

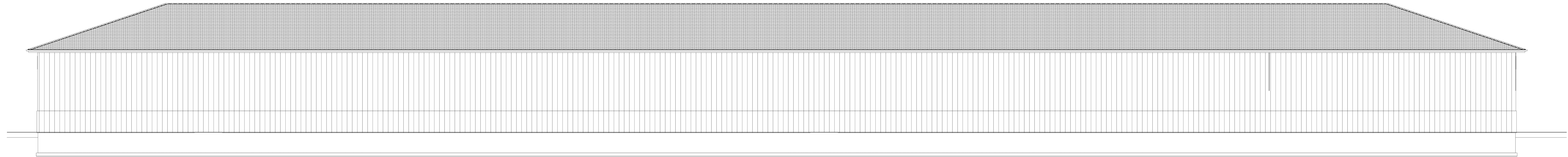

REAR ELEVATION  
SCALE: 1/8" = 1'

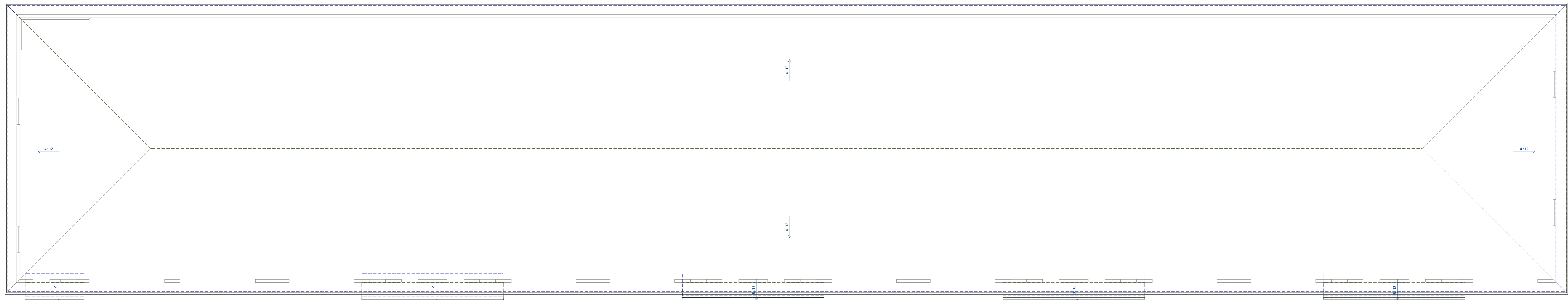

ROOF PLAN VIEW  
NOT TO SCALE

- . All exterior foundation walls are dimensioned from outside of foundation wall to outside of foundation wall.
- . All interior dimensions are from edge of the concrete foundation wall to edge of interior wall framing or from edge of framing to edge of framing.
- . Door labels are specified by 3068 which translates to 3'-0" x 6'-8".
- . Interior bearing walls are represented by solid red walls and are labeled.

### Disclaimer

The plans and drawings are conceptual only. An architect or contractor is responsible for verifying the dimensions and other information on these plans. The information contained within the construction documents is intended to depict design and basic construction detailing. It is the contractor/ builder or architect's responsibility to provide standard construction details under appropriate jurisdiction building codes and practices which will result in a structurally sound and weatherproof finished product.

Bosch Lumber Company cannot be held responsible for inaccurate information that may lead to additional cost for the owner or a delay in the project.

**BLC All Rights Reserved. Any copying, reproduction or use of this plan requires prior written consent from Bosch Lumber Company. DO NOT COPY.**

HEISER SHOPS  
RUSS HEISER  
DICKINSON, ND

22411-94 Business Loop East, Dickinson, ND 58601  
701-463-5175  
DRAWINGS PROVIDED BY:  
Kristy H.

DATE:  
3/12/2025  
SCALE:  
1/8" = 1'  
SHEET:  
P-3

DESIGN CO.  
HOME PLANS | RENDERINGS | INTERIORS

BLC  
BOSCH LUMBER CO.  
"THE YARD"