

Building Sketch

Borrower	Donald Ludwig		
Property Address	1896 1st St W		
City	Dickinson	County	Stark
State	ND	Zip Code	58501
Lender/Client	Wells Fargo Bank, NA & Dept of VA		

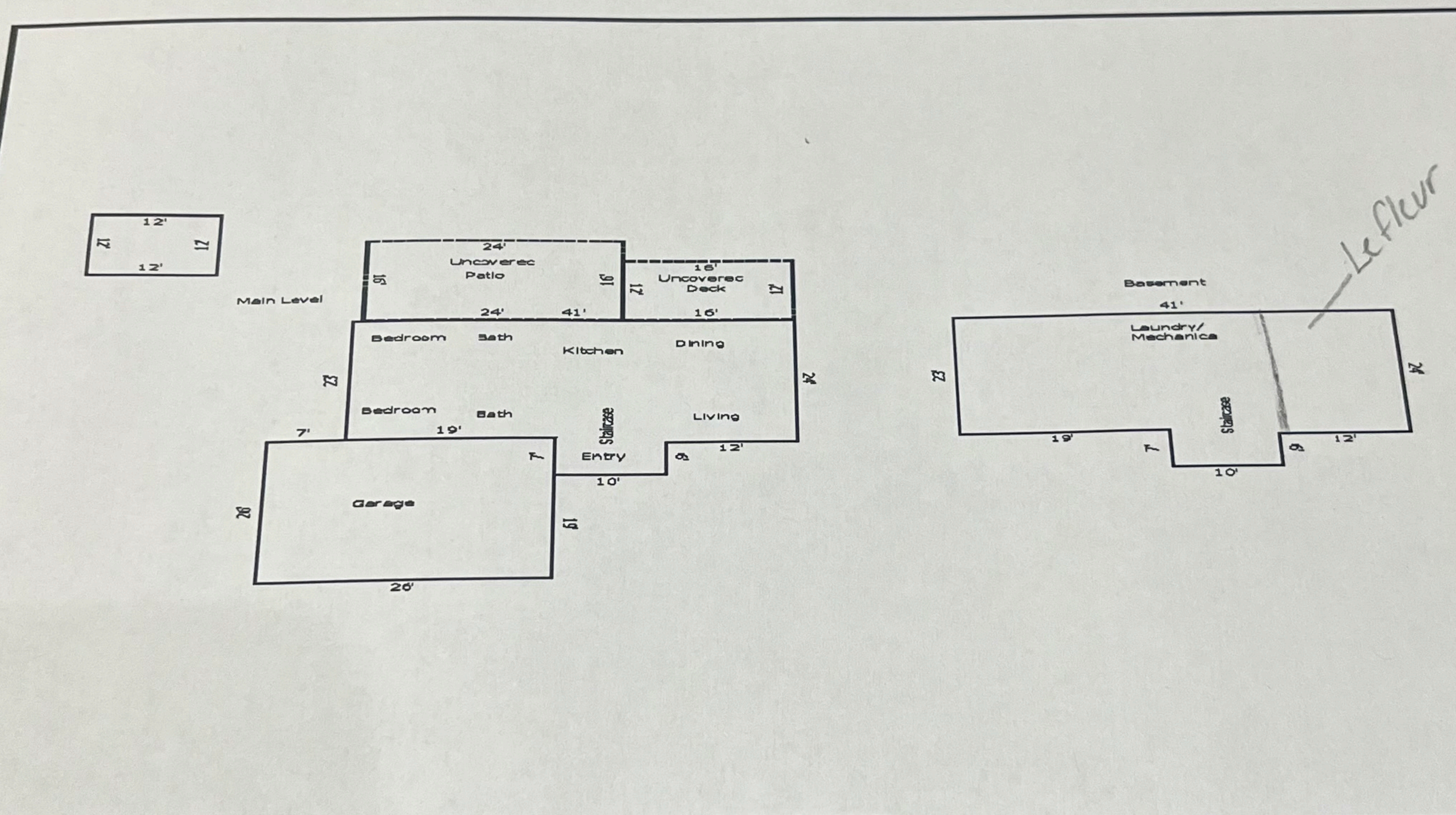

TOTAL Sketch by a la mode, inc.

Area Calculations Summary

Calculation Details

Living Area	1025 Sq ft	23 x 19 = 437
First Floor		22 x 24 = 528
		6 x 10 = 60
Total Living Area (Rounded):	1025 Sq ft	
Non-living Area	676 Sq ft	26 x 26 = 676
2 Car Attached		16 x 12 = 192
Wood Deck	192 Sq ft	24 x 16 = 384
Concrete Patio	384 Sq ft	23 x 19 = 437
Basement	1025 Sq ft	22 x 24 = 528
		6 x 10 = 60