

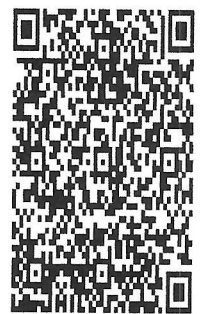

Click the Link to see in 3d!

[Click to view job](#)



Scan QR with your Phone Camera

Summary	
Width	30'
Length	50'
Ceiling Height	10'
Slab Depth	0' 6"
Overhangs	2'
Roof Pitch	2 / 12
Job Information	
Project Name	KUNTZ GARAGE
Company Name	Kuntz, John
Contact	
Email	johnndconstruction@gmail.com
Phone	701-690-7531
Delivery Address	.
ZIP code	{zipCode}
Comments	

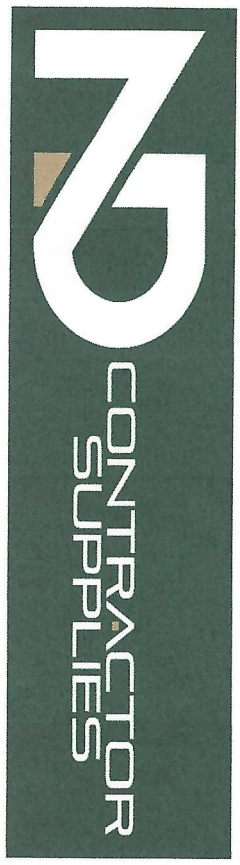
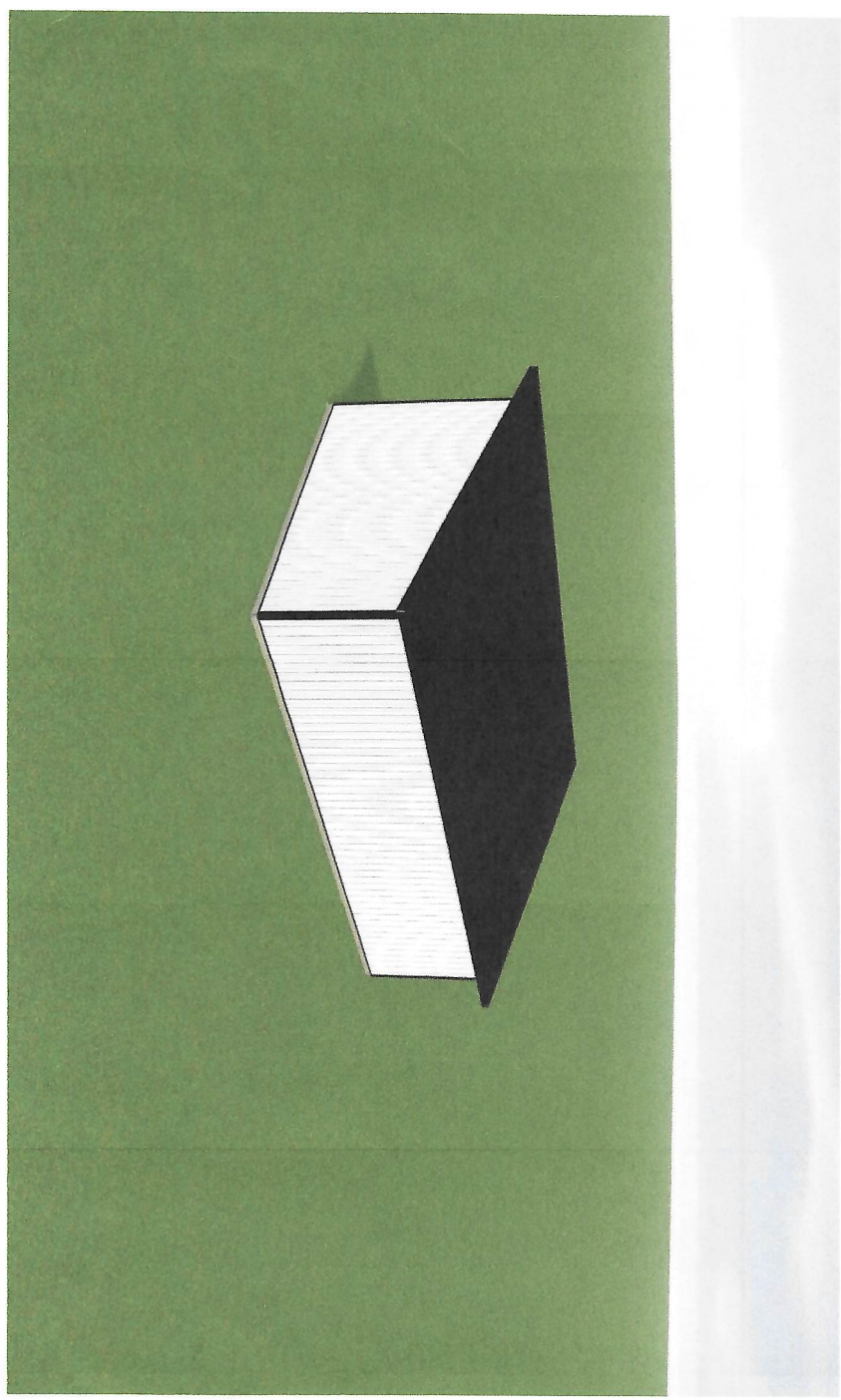

Post Layout

Job: KUNITZ GARAGE
 Date: 11/17/2025
 Time: 9:01 AM

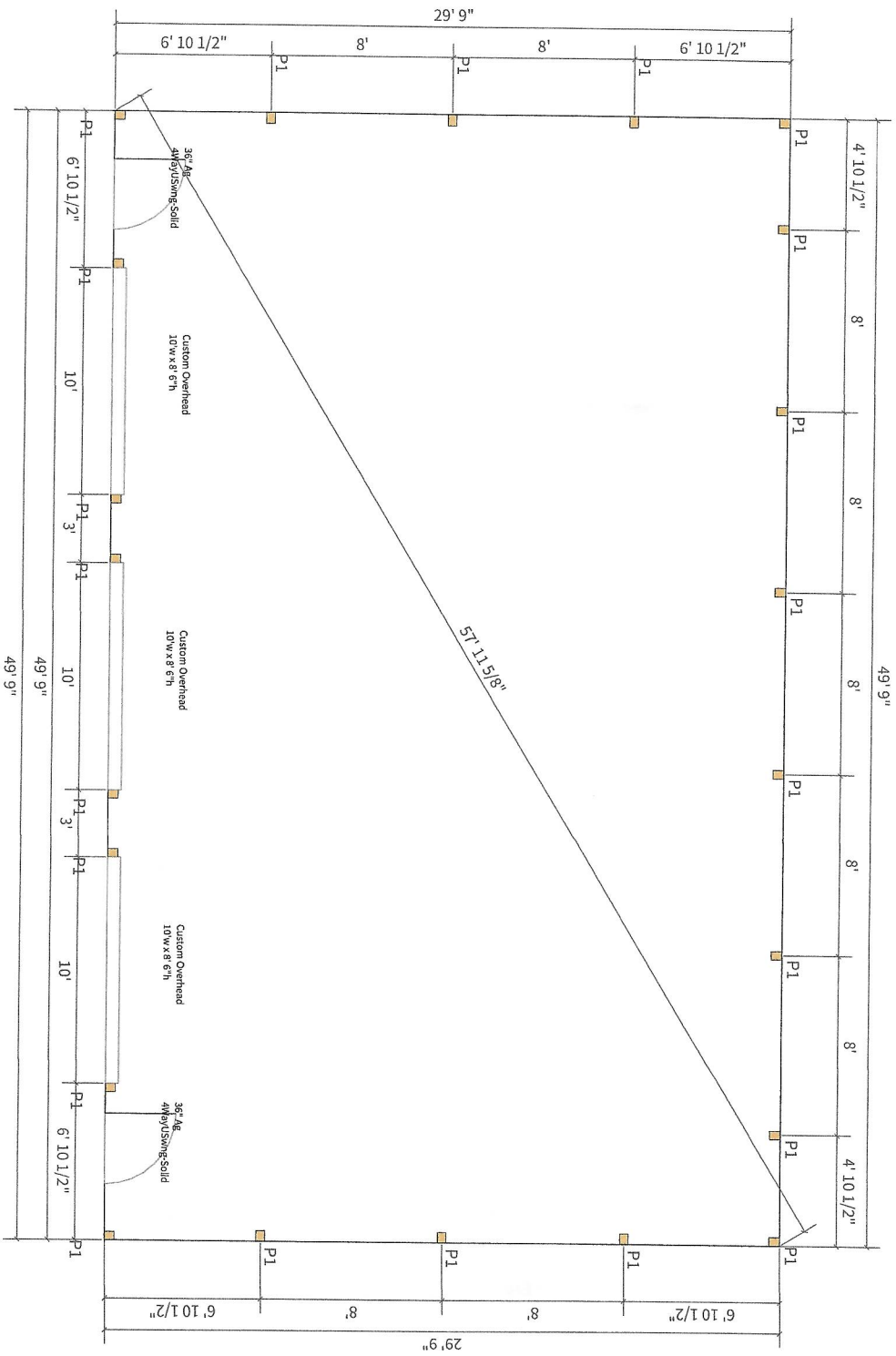

P1	3 PLY 2X6 Lam. Post
	HOLE: 4" x 1' 4"
	12" Precast Concrete Cod
	kie

ISO 1

Job: KUNTZ GARAGE
Date: 11/17/2025
Time: 9:01 AM

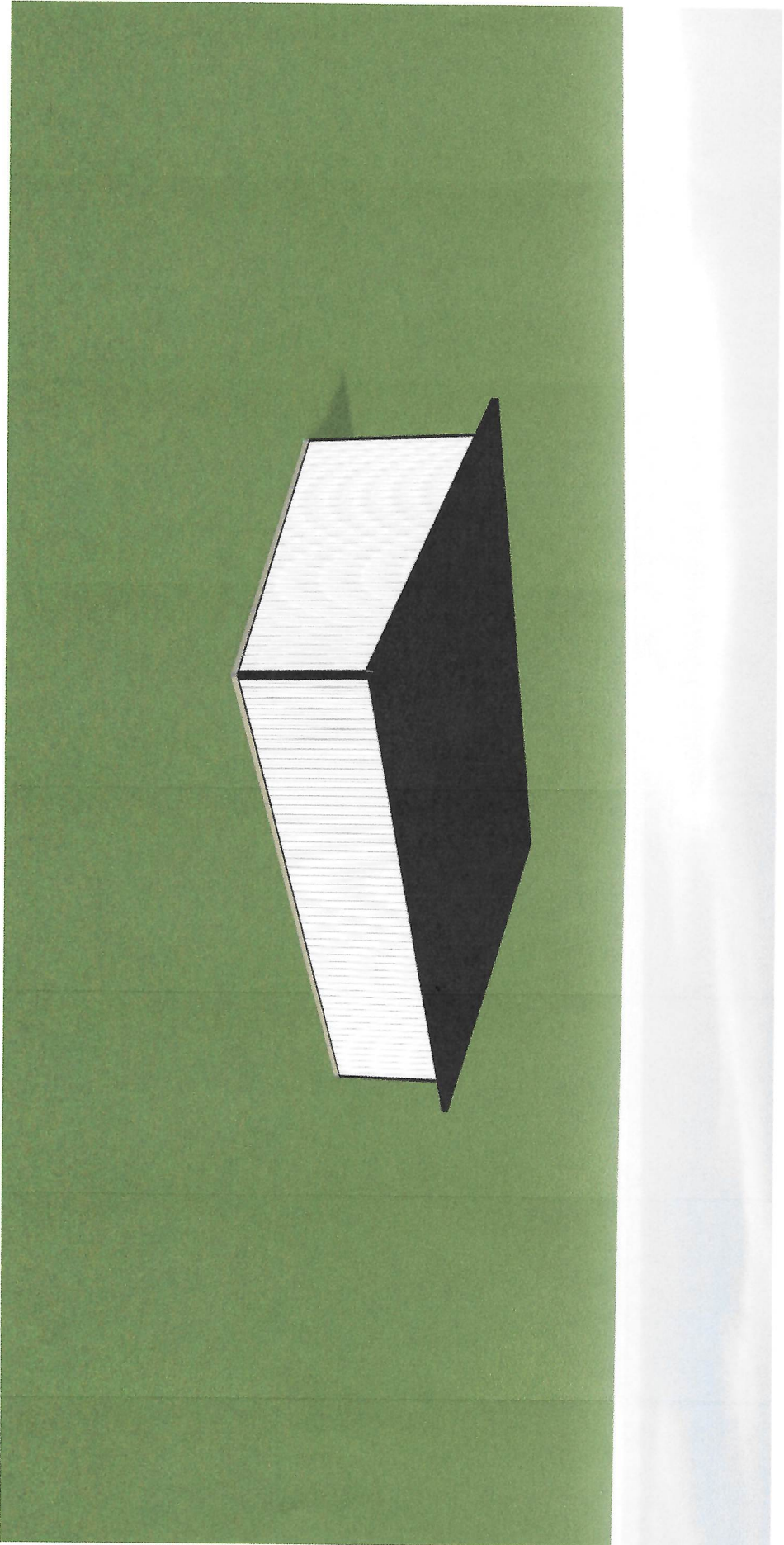

ISO 2

Job: KUNTZ GARAGE
Date: 11/17/2025
Time: 9:01 AM

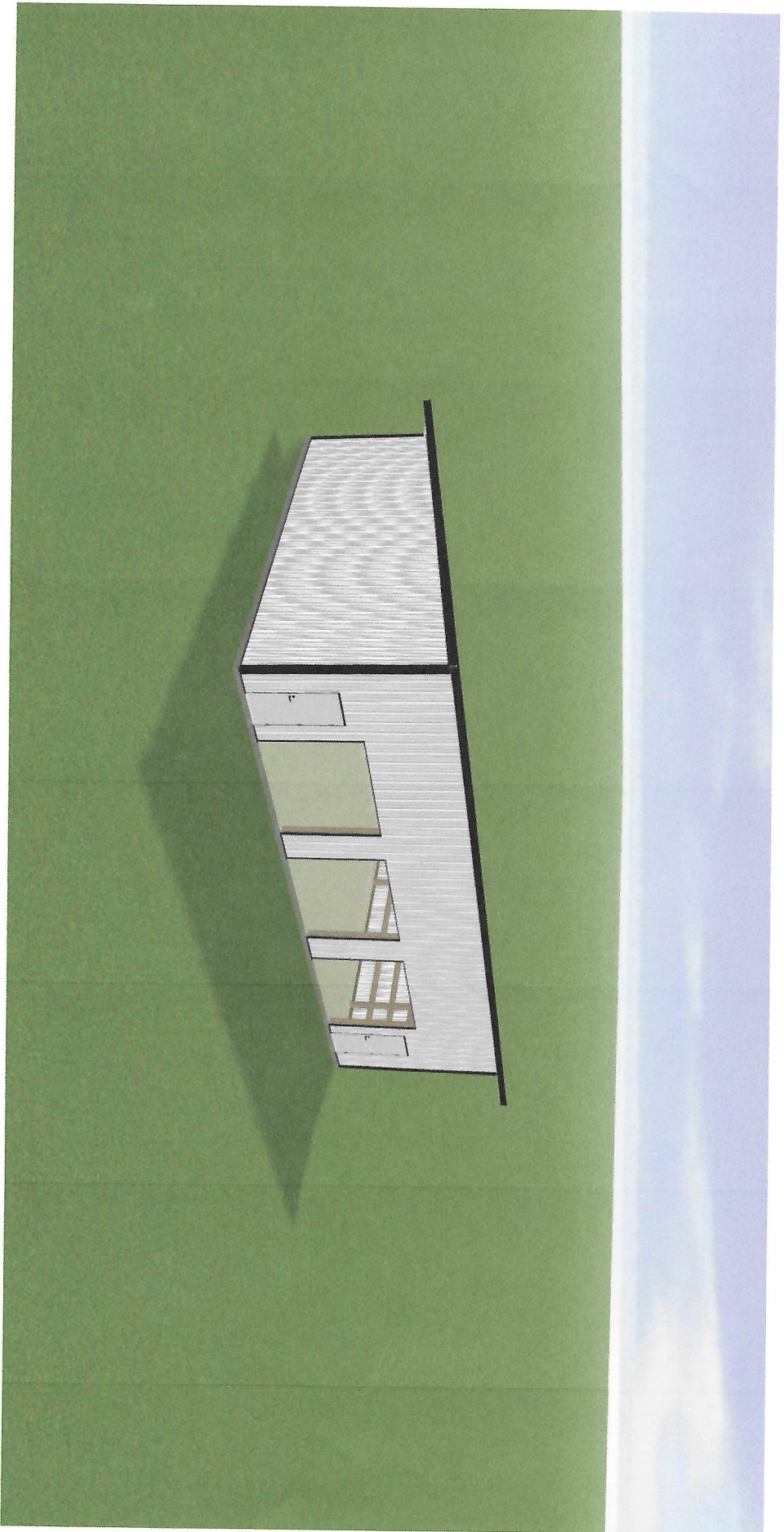

Front Elevation

Job: KUNTZ GARAGE
Date: 11/17/2025
Time: 9:01 AM

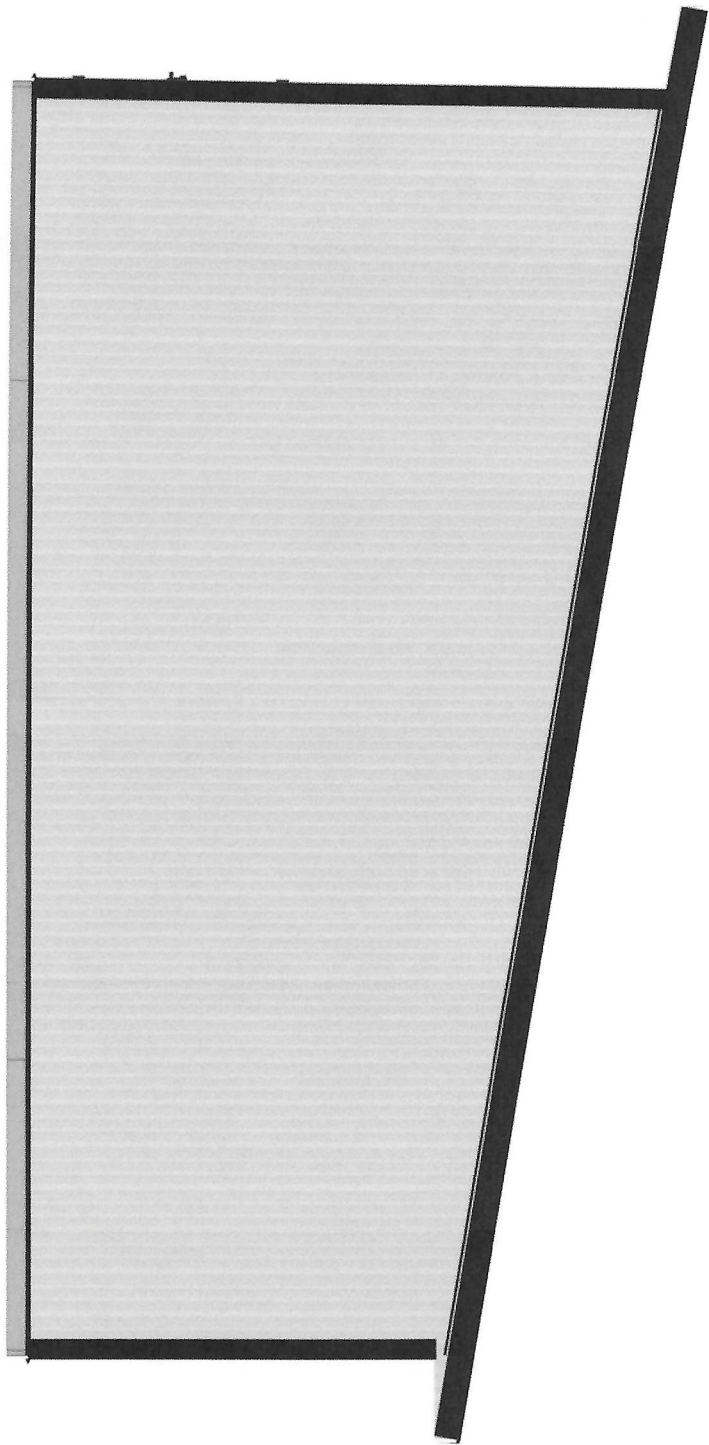

Left Elevation

Job: KUNTZ GARAGE
Date: 11/17/2025
Time: 9:01 AM

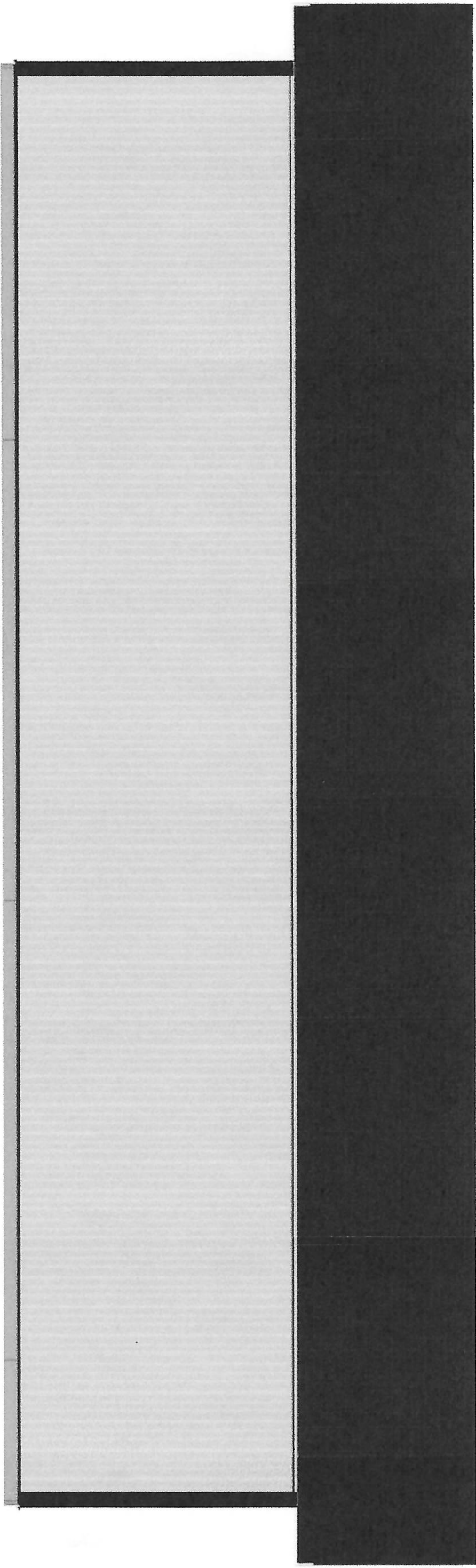

Back Elevation

Job: KUNTZ GARAGE
Date: 11/17/2025
Time: 9:01 AM



Right Elevation

Job: KUNITZ GARAGE
Date: 11/17/2025
Time: 9:01 AM

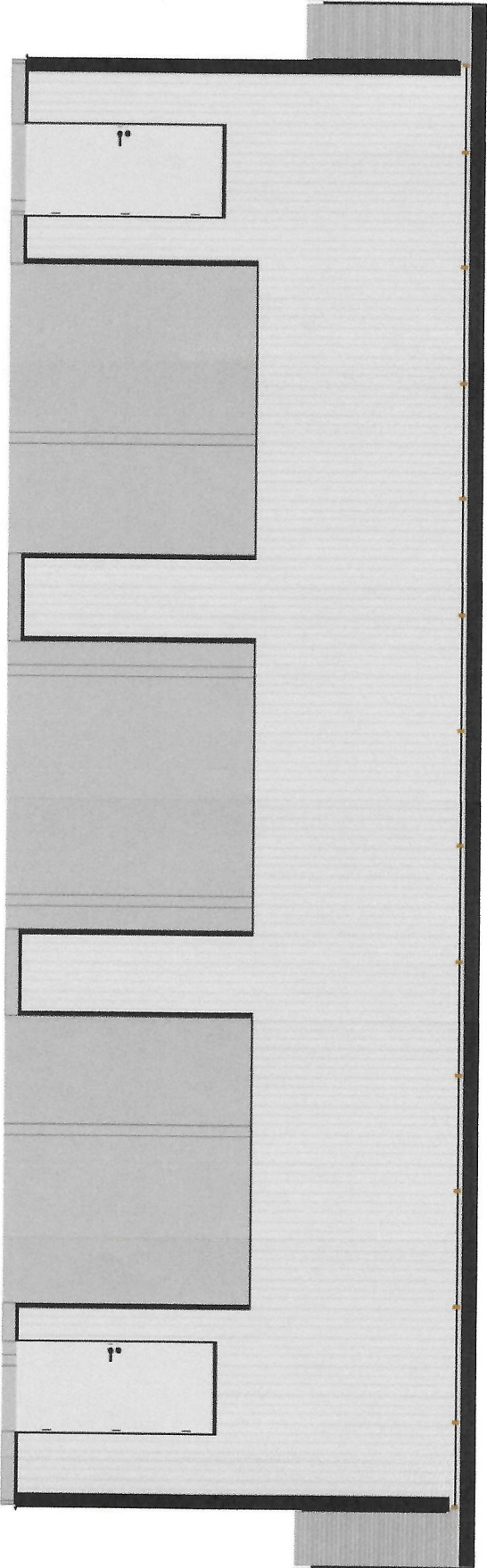

Wall Layout

Job: KUNTZ GARAGE
Date: 11/17/2025
Time: 9:01 AM

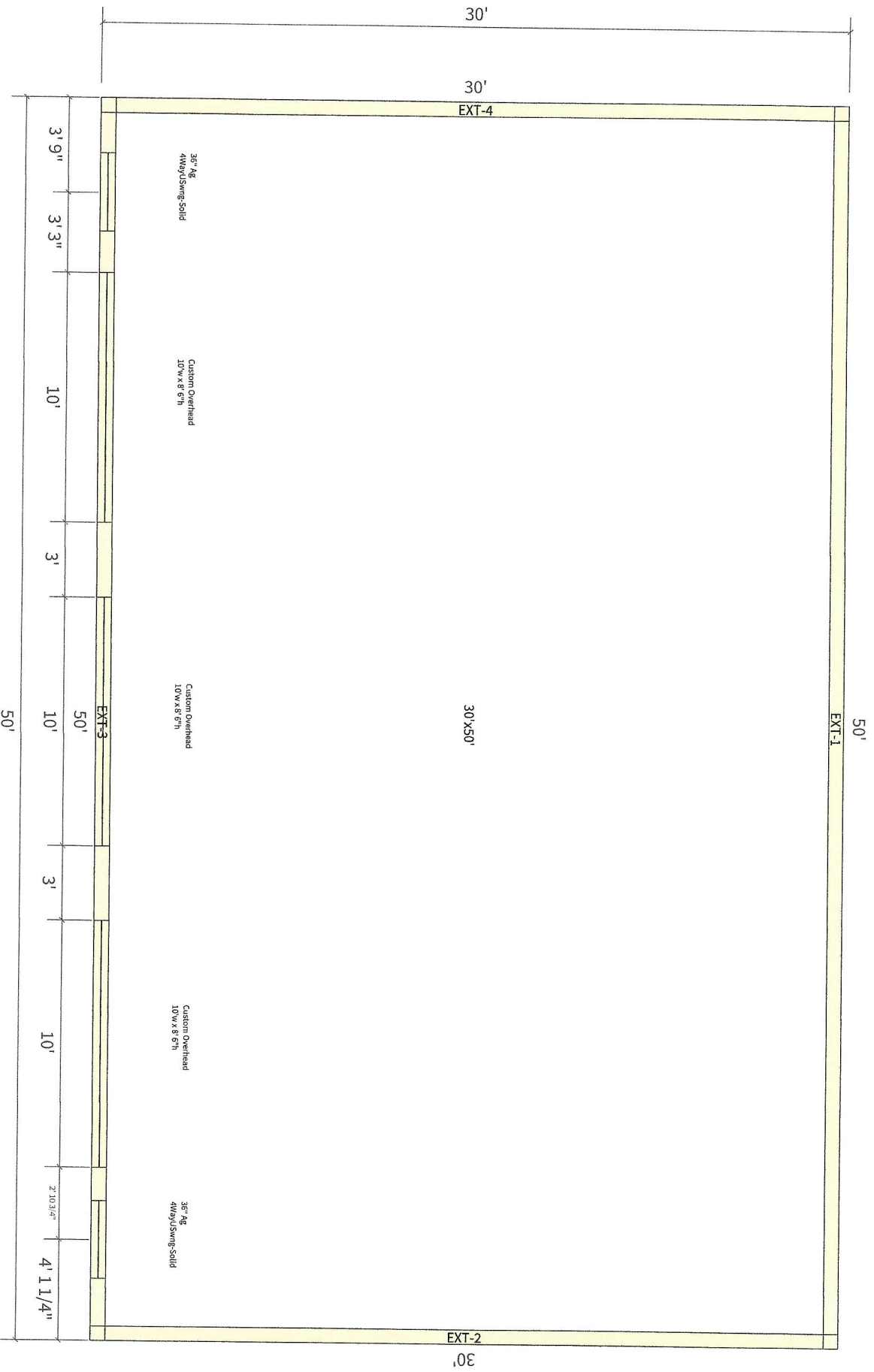

Sheathing Drawing - EXT-2

Job: KUNTZ GARAGE
Date: 11/17/2025
Time: 9:01 AM

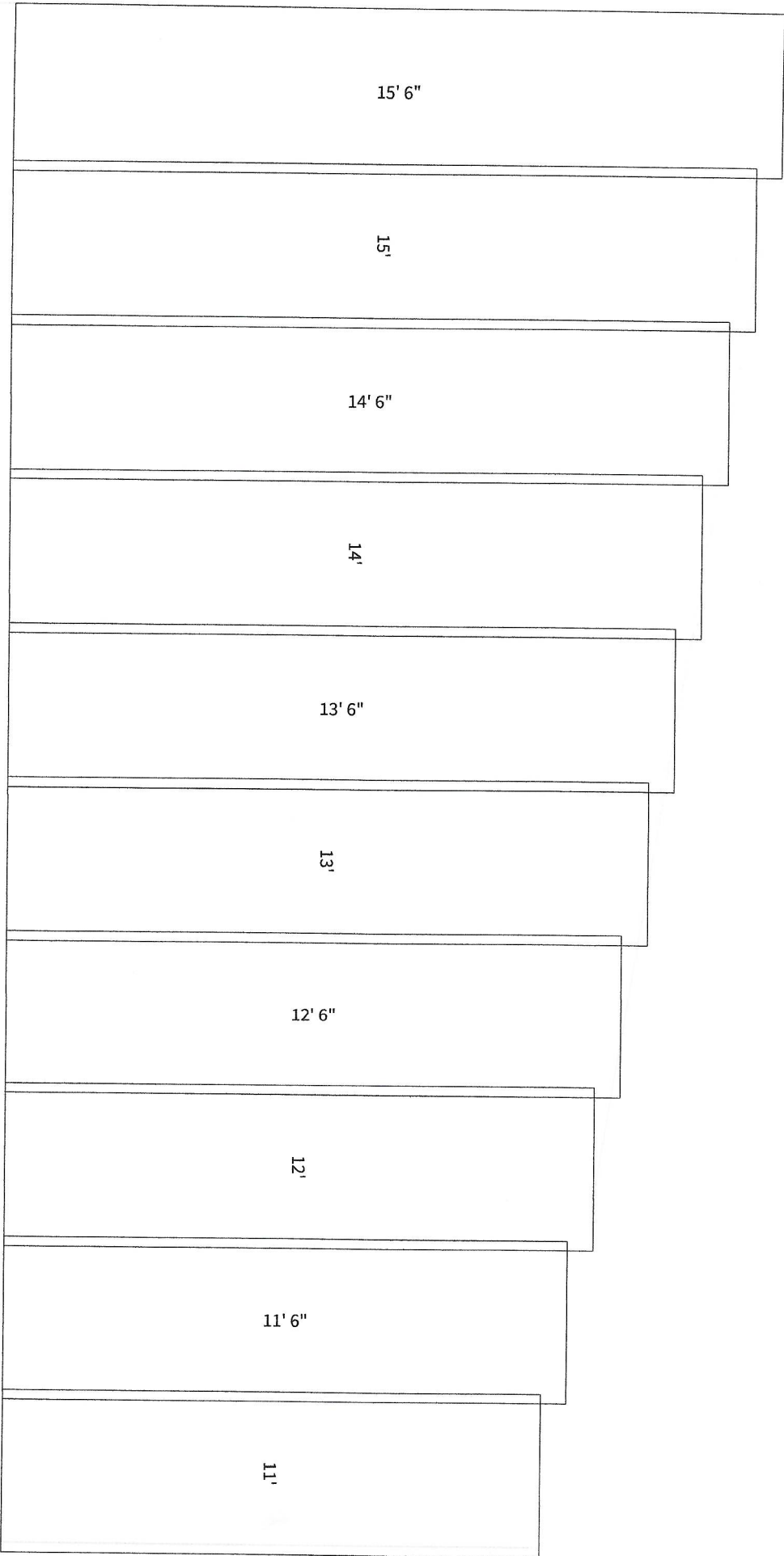

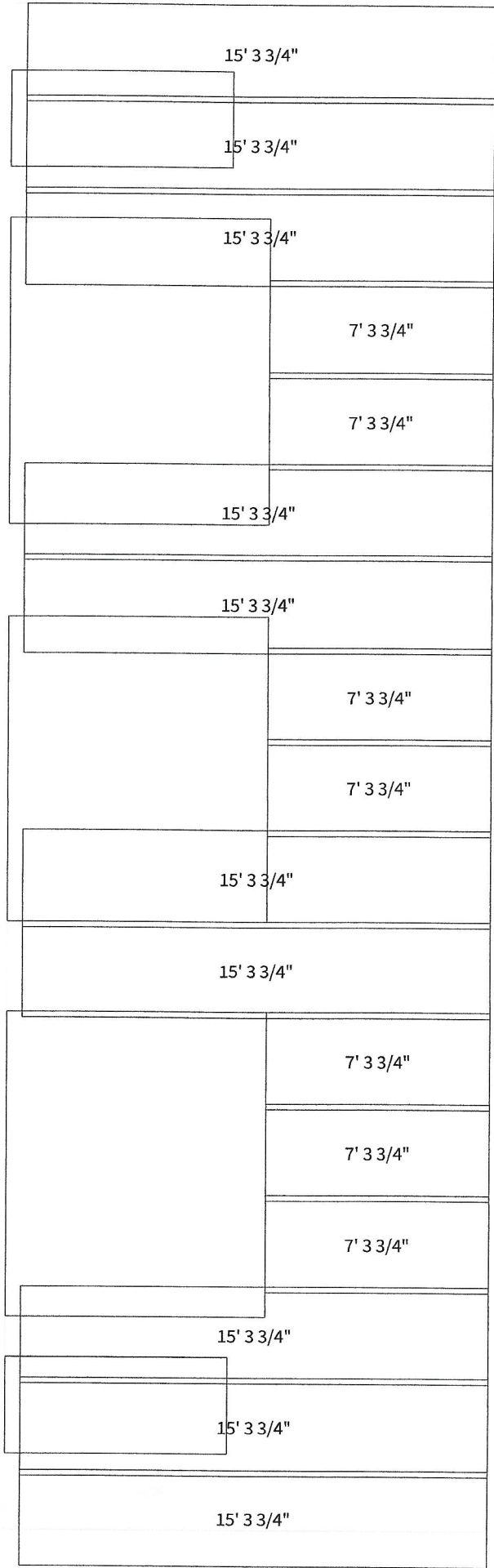

Sheathing Drawing - EXT-3

Sheathing Drawing - EXT-4

Job: KUNTZ GARAGE
Date: 11/17/2025
Time: 9:01 AM

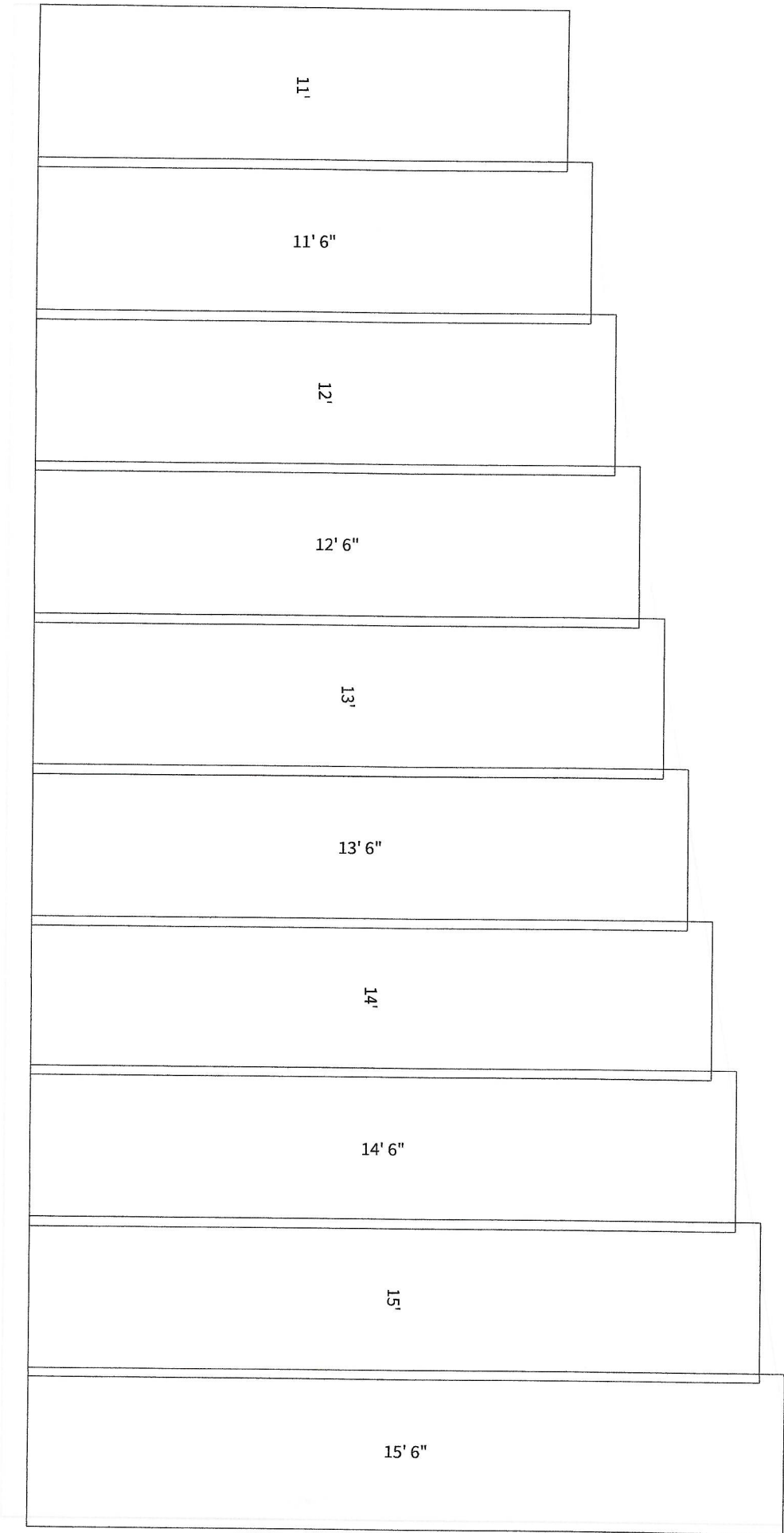

Truss Layout

Job: KUNTZ GARAGE
Date: 11/17/2025
Time: 9:01 AM

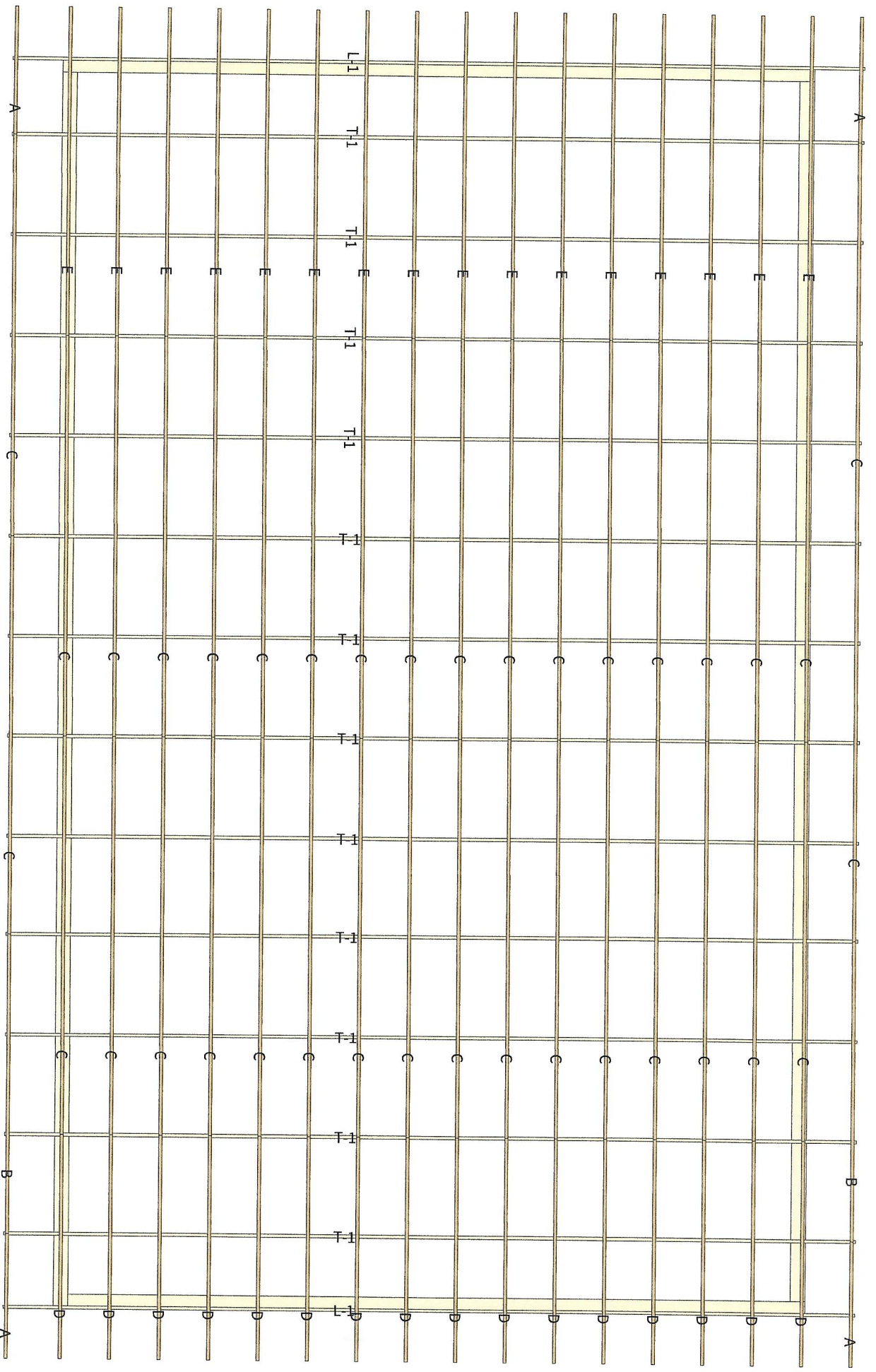



ITEMIZED MATERIAL LIST

CUSTOMER INFORMATION

Company Name: Kuntz, John
 Contact Name:
 Address:
 City:
 State:
 Zip Code:
 Project Name: KUNTZ GARAGE
 Project Location:

MATERIAL LIST

ProductCode	Description	Length	Finish	Unit	Quantity	UnitPrice	Subtotal
Framing							\$7,025.85
2612	2x6 SPF	12'		EA	1	\$15.75	\$15.75
2412	2x4 SPF	12'		EA	4	\$7.35	\$29.40
HF24	2x4 #1 Hem Fir	16'		EA	5	\$10.89	\$54.45
LP21216	SYP 2x12	16'		EA	15	\$59.25	\$888.75
LT21016	Treated 2x10	16'		EA	8	\$27.73	\$221.84
LM32620	3 Ply 2x6 Lam. Post	20'		EA	4	\$128.25	\$513.00
LM32618	3 Ply 2x6 Lam. Post	18'		EA	2	\$116.13	\$232.26
LM32616	3 Ply 2x6 Lam. Post	16'		EA	10	\$120.00	\$1,200.00
2416	2x4 SPF	16'		EA	71	\$10.75	\$763.25
HF2616	2x6 #1 Hem Fir	16'		EA	41	\$15.31	\$627.71
LP2616	SYP 2x6	16'		EA	14	\$27.75	\$388.50
LM32620	3 Ply 2x6 Lam. Post	20'		EA	6	\$128.25	\$769.50
2412	2x4 SPF	12'		EA	12	\$7.35	\$88.20
2616	2x6 SPF	16'		EA	6	\$15.31	\$91.86
2616	2x6 SPF	16'		EA	8	\$15.31	\$122.48
CK12	12" Precast Concrete Cookie			EA	22	\$29.70	\$653.40
2416	2x4 SPF	16'		EA	6	\$10.75	\$64.50
2416	2x4 SPF	16'		EA	14	\$10.75	\$150.50
2416	2x4 SPF	16'		EA	14	\$10.75	\$150.50
Sheathing							\$12,529.40
36-RP-26GA	36"- AgPan-26Ga	34' 6 3/4"		EA	18	\$178.00	\$3,204.00
AGLF	Ag Rib Soffit	1' 11 3/4"		EA	64	\$50.35	\$3,222.40
36-RP-26GA	36"- AgPan-26Ga	15' 6"		EA	2	\$79.82	\$159.64
36-RP-26GA	36"- AgPan-26Ga	15' 3 3/4"		EA	10	\$78.86	\$788.60
36-RP-26GA	36"- AgPan-26Ga	15'		EA	2	\$77.25	\$154.50
36-RP-26GA	36"- AgPan-26Ga	14' 6"		EA	2	\$74.68	\$149.36
36-RP-26GA	36"- AgPan-26Ga	14'		EA	2	\$72.10	\$144.20
36-RP-26GA	36"- AgPan-26Ga	13' 6"		EA	2	\$69.53	\$139.06
36-RP-26GA	36"- AgPan-26Ga	13'		EA	2	\$66.95	\$133.90
36-RP-26GA	36"- AgPan-26Ga	12' 6"		EA	2	\$64.38	\$128.76
36-RP-26GA	36"- AgPan-26Ga	12'		EA	2	\$61.80	\$123.60
36-RP-26GA	36"- AgPan-26Ga	11' 6"		EA	2	\$59.22	\$118.44
36-RP-26GA	36"- AgPan-26Ga	11'		EA	2	\$56.65	\$113.30
36-RP-26GA	36"- AgPan-26Ga	9' 7 3/4"		EA	17	\$49.68	\$844.56
36-RP-26GA	36"- AgPan-26Ga	7' 3 3/4"		EA	7	\$37.66	\$263.62
OSB129	4 x 8 - 1/2 OSB	8'		EA	59	\$26.78	\$1,580.02
OSB12	4 x 8 - 7/16 OSB	8'		EA	54	\$23.36	\$1,261.44
Trim							\$1,802.98

26007	Residential Eave Edge	10'		EA	6	\$17.10	\$102.60
26009	Gable Trim	10'		EA	8	\$36.00	\$288.00
26022	Sidewall	54'		EA	1	\$125.82	\$125.82
26018	6" Fascia	10'		EA	12	\$18.40	\$220.80
26018	6" Fascia	10'		EA	8	\$18.40	\$147.20
26017	Outside Corner	15'		EA	2	\$35.85	\$71.70
26017	Outside Corner	9' 8"		EA	2	\$23.10	\$46.20
26003	Base Trim	10'		EA	14	\$14.70	\$205.80
26012	J Channel	10'		EA	17	\$12.70	\$215.90
26006	Drip Cap	10'		EA	1	\$13.60	\$13.60
26012	J Channel	10'		EA	4	\$12.70	\$50.80
26012	J Channel	10'		EA	4	\$12.70	\$50.80
26016	Overhead Door Trim W/J 2x8	8'		EA	6	\$29.76	\$178.56
26013	Overhead Door Drip Cap 2x6	10'		EA	3	\$28.40	\$85.20

Doors & Windows

							\$1,671.98
AG36	36" Ag 4WayUSwng-Solid			EA	2	\$800.00	\$1,600.00
Y219576	Kwikset Satin Chrome Entry Door Knob			EA	2	\$35.99	\$71.98
	10' x 8' Opening			EA	3	\$0.00	\$0.00
LS2610	Spruce 2x6	10'		EA	6	\$0.00	\$0.00

Accessories

							\$913.96
10112PZ	1-1/2" Pro-Z Screw			EA	2852	\$0.15	\$427.80
102PZMD	2" Pro-Z Mini Driller			EA	116	\$0.16	\$18.56
SOFF	TRIM NAILS 1 1/4 Inch			EA	1	\$6.15	\$6.15
HTIE	TRUSS TIE			EA	28	\$1.79	\$50.12
HANGNAIL	JOIST HANGER NAILS 1 1/2			EA	3	\$2.88	\$8.64
31/2PP	POLE NAIL 3 1/2 Inch			EA	3	\$3.94	\$11.82
PAS650566	GUN NAILS BOX 3000 3 Inch BRITE with fuel			EA	1	\$109.99	\$109.99
31/2PPG	Pole Nail GALV. 3 1/2 Inch			EA	1	\$4.76	\$4.76
4PP	POLE NAIL 4 Inch			EA	8	\$3.89	\$31.12
CRINSIDE	Closure R RIB Inside			EA	140	\$1.75	\$245.00

Trusses

							\$3,824.38
NOT AN EXACT MATCH	M30P2HH4OH2SP4GB			EA	2	\$273.17	\$546.34
NOT AN EXACT MATCH	M30P2HH4OH2SP4			EA	12	\$273.17	\$3,278.04

Labor

							\$0.00
--	--	--	--	--	--	--	---------------

Freight

							\$0.00
--	--	--	--	--	--	--	---------------

SALES TAX

Sub Total							\$27,768.55
Sales Tax				6.50%			\$1,804.96

NOTES:				TOTAL PROJECT BID =			\$29,573.51
EXCLUSIONS:							
Please review this material list to ensure satisfaction.							
Estimates are provided in good faith with the information provided by the customer.							
We are not liable for any additional materials not listed.							
Prices and availability are subject to change without notice due to market fluctuation.							