



Dalton Police Department Public Safety Commission Meeting

JULY 23, 2024

TABLE OF CONTENTS

CRIME STATISTICS

CRASH STATISTICS

FINANCIAL STATISTICS

JUNE 2024

Violent Crimes

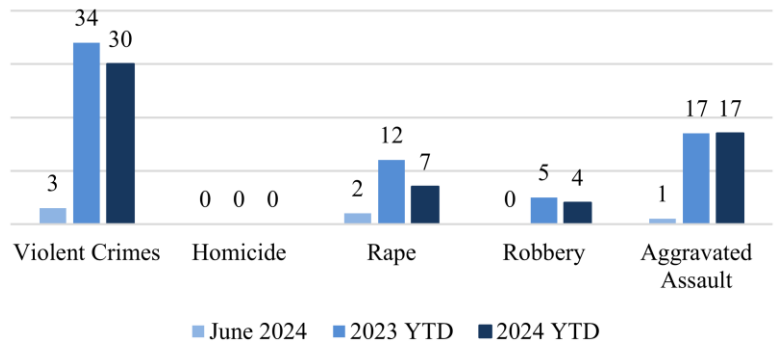

Property Crimes

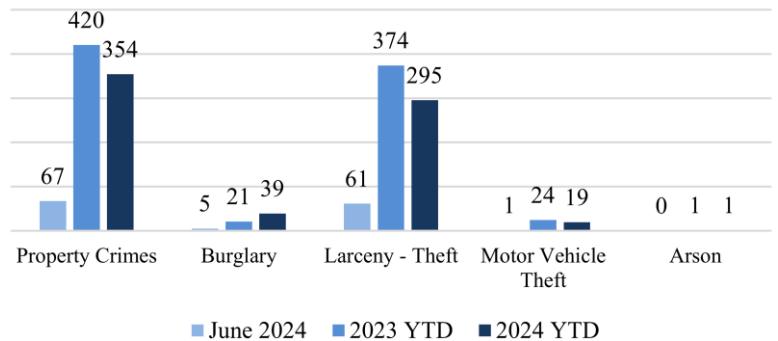

Traffic

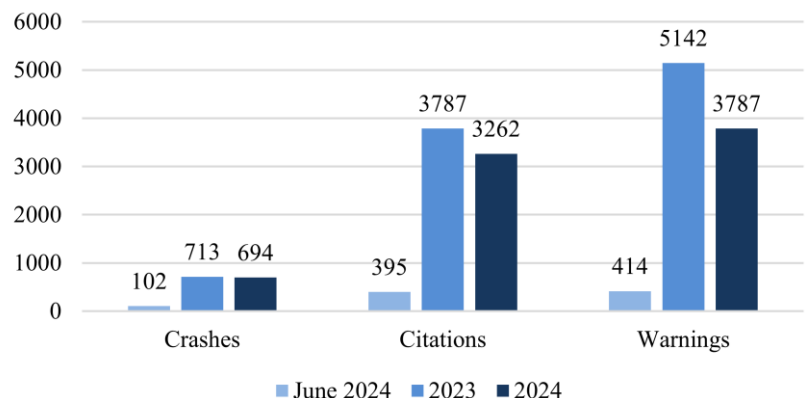



PART 1 CRIMES

June 2024

<u>Total Part 1 Crimes</u>			<u>2023 YTD</u>	<u>2024 YTD</u>	<u>YTD Change</u>
			454	384	-15.42%
<u>Violent Crimes</u>		<u>Current</u>	<u>2023 YTD</u>	<u>2024 YTD</u>	<u>YTD Change</u>
		3	34	30	-11.76%
Homicide		0	0	0	0.00%
Rape		2	12	7	-41.67%
Robbery		0	5	4	-20.00%
Aggravated Assault		1	17	17	0.00%
<u>Property Crimes</u>		<u>Current</u>	<u>2023 YTD</u>	<u>2024 YTD</u>	<u>YTD Change</u>
		67	420	354	-15.71%
Burglary		5	21	39	85.71%
Larceny-Theft		61	374	295	-21.12%
Motor Vehicle Theft		1	24	19	-20.83%
Arson		0	1	1	0.00%

There were 70 Part 1 crimes in June 2024. That is an increase of approximately 22.8% compared to 57 in June 2023. Total Part 1 crimes YTD have decreased by approximately 15.42% when compared to 2023.

Violent crimes have decreased by approximately 11.76% when compared to 2023. There have been 30 violent crimes YTD compared to 34 in 2023.

Property crimes have decreased by 15.71% when compared to 2023. Burglaries have increased significantly YTD compared to 2023 numbers.



FIVE-YEAR AVERAGE

June 2024

2024 YTD Compared to 5-Year Average

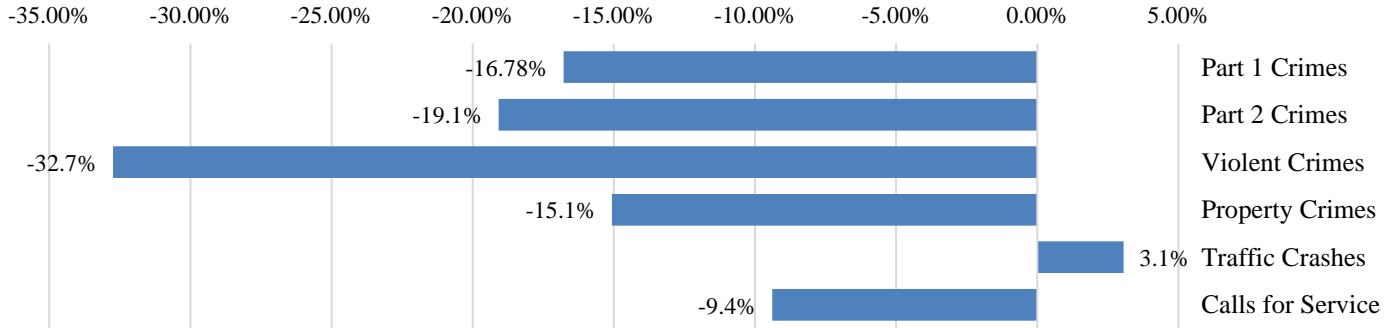

Part 1 Crimes

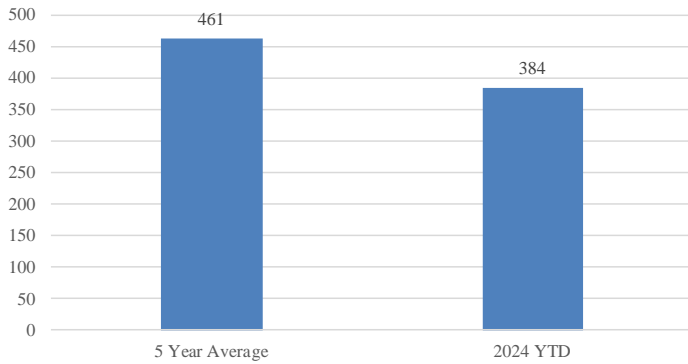

Part 2 Crimes

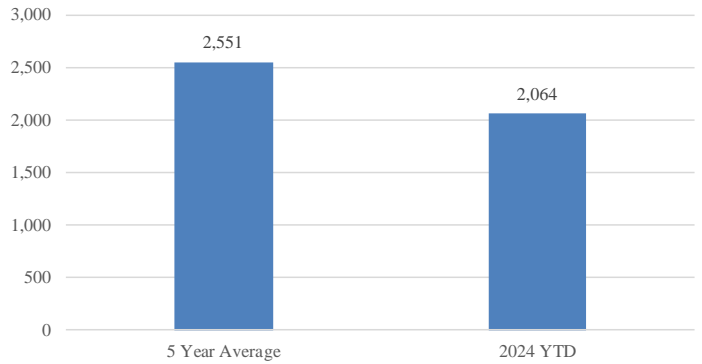

Violent Crimes

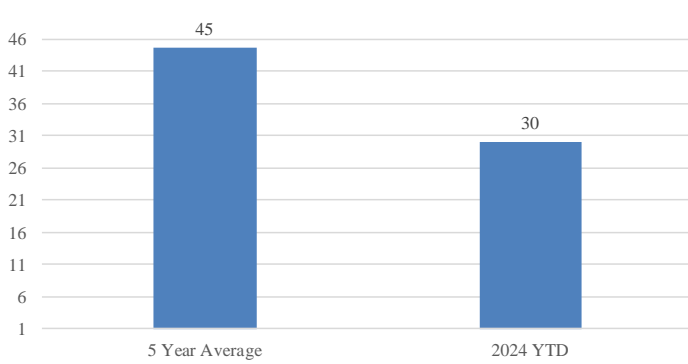

Property Crimes

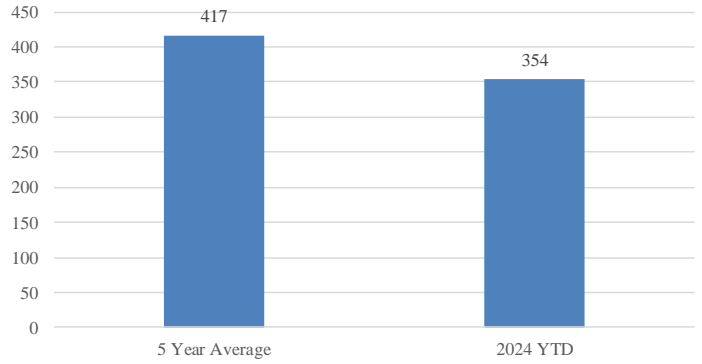

Traffic Crashes

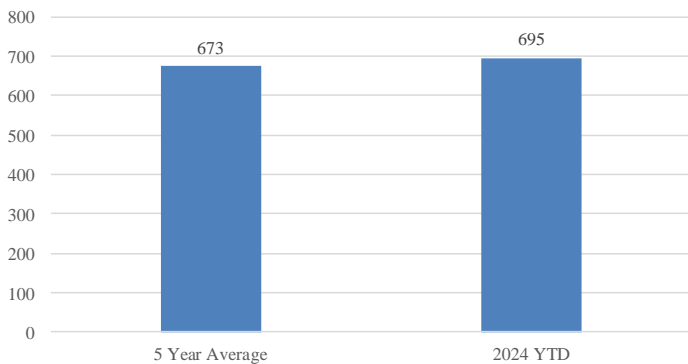

Calls For Service

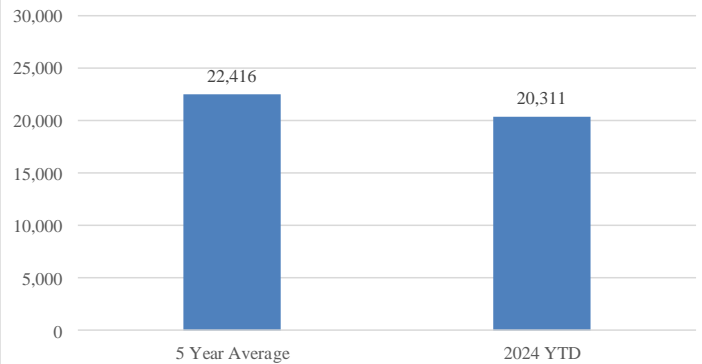



CRASH STATISTICS

June 2024

Traffic crashes decreased by approximately 13.6% when compared to May 2024. Year to date crashes have decreased by approximately 2.5%. Angle and rear end collisions were the most frequent crash types. Following too closely was the most frequent contributing factor. Walnut Ave had the highest number of crashes and injuries.

Total Crashes	Current	Previous	Change	YTD 2024	YTD 2023	Change
	102	118	-13.6%	695	713	-2.5%

Injury Crashes	Total	Complaint	Minor	Serious	Fatality	Multiple
	27	18	8	0	0	8
Total Injuries	39					

DUI Crashes	Speed Crashes	Distracted Crashes	Following Too Closely Crashes
4	5	6	23

Day of the Week	Total	Time of Day	Total
Monday	10	0000 - 0559	5
Tuesday	14	0600 - 0859	13
Wednesday	14	0900 - 1059	8
Thursday	17	1100 - 1359	26
Friday	8	1400 - 1559	14
Saturday	18	1600 - 1859	26
Sunday	21	1900 - 2159	6
		2200 - 2359	4

Collision Type	Total	Contributing Factors	Total
Angle	41	Following too Closely	23
Rear End	35	Failure to Yield	22
Sideswipe-Same Direction	14	Other	14
Collision with an Object	9	Improper Lane Change	10
Sideswipe-Opposite Direction	2		
Head On	1		

Top Streets	Total Crashes	% Total	Injuries	% Injuries
Walnut Ave	18	17.6%	7	17.9%
Chattanooga Rd	10	9.8%	5	12.8%
I-75	8	7.8%	2	5.1%

	Traffic Stops	Warnings	Citations
June 2024	719	414	395
2024 YTD	5791	3030	3262
2023 YTD	7202	5142	3787



FINANCIAL STATISTICS

June 2024

SUMMARY OF THE FINANCIAL STATUS THROUGH JUNE 2024

The police department budget for FY 2024 is now in its implementation, and we have expended approximately 46.4% of our 2024 budget through June. Currently, we believe there will be sufficient funds to accomplish our 2024 goals and meet the needs of the department.