



PO Box 420888
Atlanta, GA 30342-0888
Phone: 770-661-2000
www.accelecom.net

May 19, 2025

To:

City of Dalton
300 W Waugh St.
Dalton, GA 30720

From:

Accelecom
1470 Riveredge Pkwy
Sandy Springs, GA 30328
(888) 662-6324

RE: Application for Telecommunication Franchise with the City of Dalton

Dear City Clerk,

Please find enclosed a complete franchise agreement application package for review by the City of Dalton pursuant to the requirements of O.C.G.A. § 46-5-1. Should the City have any questions, concerns and/or need any additional information, then please do not hesitate to contact me at (202) 257-9677 or kathryn.robertson@accelecom.net; I would be more than happy to assist.

Respectfully Submitted,

Kathryn Breiwa Robertson
Head of Government Affairs

Accelecom

May 19, 2025

Pursuant to paragraph (2) of subsection (b) of Code Section 46-5-1 of the Official Code of Georgia Annotated, the municipal authority shall notify the applicant of any deficiencies in this application within 15 business days of receipt of this application.

Accelecom Application for Telecommunications Franchise Agreement

City of Dalton

Section 1 - Cover Page

Firm's Name: Accelecom GA, LLC

Firm's Address:
1470 Riveredge Pkwy
Sandy Springs, GA 30328

Office Main Number: (888) 662-6324

Primary Contact:
Jeremy Hall, Director of Service Assurance
Office - (502) 586-7700 Ext. 400
Mobile - (502) 232-3671

Section 2 - Telecommunications Franchise Application - City of Dalton, GA

Follows this cover page

Section 3 - Additional Information

- a. Accelecom GA, LLC has not been associated with any criminal investigation, indictment, prosecution, or other proceeding within the last ten years.
Accelecom GA, LLC does not have any civil litigation pending or concluded in the last five years that would impair its ability to provide the requested services.

Accelecom GA, LLC does not have any potential conflicts of interest with representing the City of Dalton for the requested services, including any potential conflicts of interest of employees assigned to this project.

Accelecom GA, LLC (hereinafter Accelecom)



PO Box 420888
Atlanta, GA 30342-0888
Phone: 770-661-2000
www.accelecom.net

Attachment A

Proof of Certification from Georgia Public Service Commission Follows this Page



(/)

STATE OF GEORGIA Public Service Commission

(/)

Jason Shaw, Chairman
(/about-the-
psc/commissioners/jason-
shaw/)

COMMISSIONERS

Tim Echols, Vice-Chairman

(/about-the-

psc/commissioners/tim-

echols/)

Fitz Johnson (/about-the-

psc/commissioners/fitz-

johnson/)

Lauren "Bubba" McDonald

(/about-the-

psc/commissioners/lauren-

mcdonald/)

Tricia Pridemore (/about-

the-

psc/commissioners/tricia-

pridemore/)

[Login \(/Signin/\)](#) | [Sitemap \(/Site-Map/\)](#)

[Advanced Search \(/Facts-Advanced-Search/\)](#)

Select Language

Powered By [Google Translate](#) (<https://translate.google.com/>)

MENU

[The PSC \(/about-the-psc/\)](#) [Consumer Corner \(/about-the-psc/consumer-corner/\)](#)

[Telecom \(/utilities/telecommunications/\)](#) [Electric \(/utilities/electric/\)](#) [Natural Gas \(/utilities/natural-gas/\)](#)

[Facilities Protection \(/facilities-protection/\)](#) [Newsroom \(/newsroom/\)](#) [Careers \(/career-opportunities/\)](#)

[Contact Us \(/contact-the-gpsc/\)](#)

[Home \(/\)](#) / [Search \(/search/?q=clec certificate for accelecom\)](#) / [Telecom Detail](#)

☀ CLEC Certificate For Accelecom GA, LLC

Certification and Staff Information

Status:

Active

Docket Number:

44496

Filed:

06-09-2022

Amended:

Type:

CLEC

Document Number:

190374,190403,191045,193
459,193958,194270

Reviewer 1:

Dorothy Buckner

Staff Attorney:

Unassigned

08-02-2022

Cancelled/Denied:

Company Information

Name:

Accelecom GA, LLC

Address:

1700 Eastpoint Parkway Suite 230
Louisville KY 40223

Attorney Information

Name:

Unassigned

Firm:

Address:

Phone:

Comments

CLEC Specific Information

Facility-based Carrier:

Yes

Prepaid:

False

Reseller of Local Services:

True

Number of Exchanges:



(/)

STATE OF GEORGIA Public Service Commission

(/)

Jason Shaw, Chairman
(/about-the-
psc/commissioners/jason-
shaw/)

COMMISSIONERS

Tim Echols, Vice-Chairman
(/about-the-
psc/commissioners/tim-
echols/)

Fitz Johnson (/about-the-
psc/commissioners/fitz-
johnson/)

Lauren "Bubba" McDonald
(/about-the-
psc/commissioners/lauren-
mcdonald/)

Tricia Pridemore (/about-
the-
psc/commissioners/tricia-
pridemore/)

[Login \(/Signin/\)](#) | [Sitemap \(/Site-Map/\)](#)

[Advanced Search \(/Facts-Advanced-Search/\)](#)

Select Language

Powered By [Google Translate](#) (<https://translate.google.com/>)

MENU

[The PSC \(/about-the-psc/\)](#) [Consumer Corner \(/about-the-psc/consumer-corner/\)](#)

[Telecom \(/utilities/telecommunications/\)](#) [Electric \(/utilities/electric/\)](#) [Natural Gas \(/utilities/natural-gas/\)](#)

[Facilities Protection \(/facilities-protection/\)](#) [Newsroom \(/newsroom/\)](#) [Careers \(/career-opportunities/\)](#)

[Contact Us \(/contact-the-gpsc/\)](#)

[Home \(/\)](#) / [Search \(/search/?q=clec certificate for accelecom\)](#) / [Telecom Detail](#)

Interconnection Certificate For Accelecom GA, LLC

Certification and Staff Information

Status:
Active

Docket Number:
45109

Filed:
04-06-2023

Amended:
Type:
Interconnection
Document Number:
193961,194534

Reviewer 1:
Patrick Reinhardt
Staff Attorney:
Unassigned

Approved:

05-17-2023

Cancelled/Denied:

Company Information

Name:

Accelecom GA, LLC

Address:

1700 Eastpoint Parkway Suite 230

Louisville KY 40223

Attorney Information

Name:

Unassigned

Firm:

Address:

Phone:

Comments

Interconnection Specific Information

Resale:

No

Style:

Negotiated

ILEC:



(1)

STATE OF GEORGIA Public Service Commission

(1)

Jason Shaw, Chairman
(/about-the-
psc/commissioners/jason-
shaw/)

COMMISSIONERS

Tim Echols, Vice-Chairman
(/about-the-
psc/commissioners/tim-
echols/)

Fitz Johnson (/about-the-
psc/commissioners/fitz-
johnson/)

Lauren "Bubba" McDonald
(/about-the-
psc/commissioners/lauren-
mcdonald/)

Tricia Pridemore (/about-
the-
psc/commissioners/tricia-
pridemore/)

[Login \(/Signin/\)](#) | [Sitemap \(/Site-Map/\)](#)
[Advanced Search \(/Facts-Advanced-Search/\)](#)
[Select Language](#)

 Powered By [Google Translate](#) (<https://translate.google.com/>)

MENU

[The PSC \(/about-the-psc/\)](#) [Consumer Corner \(/about-the-psc/consumer-corner/\)](#)
[Telecom \(/utilities/telecommunications/\)](#) [Electric \(/utilities/electric/\)](#) [Natural Gas \(/utilities/natural-gas/\)](#)
[Facilities Protection \(/facilities-protection/\)](#) [Newsroom \(/newsroom/\)](#) [Careers \(/career-opportunities/\)](#)
[Contact Us \(/contact-the-gpsc/\)](#)
[Home \(/\)](#) / [Search \(/search/?q=clec certificate for accelecom\)](#) / [Telecom Detail](#)

IXC Certificate For Accelecom GA, LLC

Certification and Staff Information

Status:
Active

Docket Number:
44497

Filed:
06-09-2022

Amended:

Type:
IXC

Document Number:
190375,191038

Reviewer 1:

Dorothy Buckner

Staff Attorney:

Unassigned

08-02-2022

Cancelled/Denied:

Company Information

Name:

Accelecom GA, LLC

Address:

1700 Eastpoint Parkway Suite 230
Louisville KY 40223

Attorney Information

Name:

Unassigned

Firm:

Address:

Phone:

Comments

IXC Specific Information



PO Box 420888
Atlanta, GA 30342-0888
Phone: 770-661-2000
www.accelecom.net

Attachment B

Applicant's Certificate of Insurance Follows this Page



CERTIFICATE OF LIABILITY INSURANCE

DATE (MM/DD/YYYY)
03/26/2025

THIS CERTIFICATE IS ISSUED AS A MATTER OF INFORMATION ONLY AND CONFERS NO RIGHTS UPON THE CERTIFICATE HOLDER. THIS CERTIFICATE DOES NOT AFFIRMATIVELY OR NEGATIVELY AMEND, EXTEND OR ALTER THE COVERAGE AFFORDED BY THE POLICIES BELOW. THIS CERTIFICATE OF INSURANCE DOES NOT CONSTITUTE A CONTRACT BETWEEN THE ISSUING INSURER(S), AUTHORIZED REPRESENTATIVE OR PRODUCER, AND THE CERTIFICATE HOLDER.

IMPORTANT: If the certificate holder is an ADDITIONAL INSURED, the policy(ies) must have ADDITIONAL INSURED provisions or be endorsed. If SUBROGATION IS WAIVED, subject to the terms and conditions of the policy, certain policies may require an endorsement. A statement on this certificate does not confer rights to the certificate holder in lieu of such endorsement(s).

| | | |
|---|---|------------------------------------|
| PRODUCER MARSH USA, LLC. 800 Market Street, Suite 1800 St. Louis, MO 63101 | CONTACT NAME: Marsh U.S. Operations PHONE (A/C, No. Ext): 866-966-4664 E-MAIL ADDRESS: StLouis.CertRequest@Marsh.Com | FAX (A/C, No): 212-948-0811 |
| CN130454461--GAWU-24-25 | INSURER(S) AFFORDING COVERAGE | |
| INSURED Accelecom Holdings, LLC 1700 Eastpoint Pkwy, Suite 230 Louisville, KY 40223 | INSURER A: Travelers Property Casualty Company Of America | NAIC # 25674 |
| | INSURER B: N/A | N/A |
| | INSURER C: | |
| | INSURER D: | |
| | INSURER E: | |
| | INSURER F: | |

COVERAGES

CERTIFICATE NUMBER:

CHI-010914994-01

REVISION NUMBER: 1

THIS IS TO CERTIFY THAT THE POLICIES OF INSURANCE LISTED BELOW HAVE BEEN ISSUED TO THE INSURED NAMED ABOVE FOR THE POLICY PERIOD INDICATED. NOTWITHSTANDING ANY REQUIREMENT, TERM OR CONDITION OF ANY CONTRACT OR OTHER DOCUMENT WITH RESPECT TO WHICH THIS CERTIFICATE MAY BE ISSUED OR MAY PERTAIN, THE INSURANCE AFFORDED BY THE POLICIES DESCRIBED HEREIN IS SUBJECT TO ALL THE TERMS, EXCLUSIONS AND CONDITIONS OF SUCH POLICIES. LIMITS SHOWN MAY HAVE BEEN REDUCED BY PAID CLAIMS.

| INSR LTR | TYPE OF INSURANCE | ADDL INSD | SUBR WVD | POLICY NUMBER | POLICY EFF (MM/DD/YYYY) | POLICY EXP (MM/DD/YYYY) | LIMITS |
|----------|--|-----------|----------|-----------------------|-------------------------|-------------------------|---|
| A | <input checked="" type="checkbox"/> COMMERCIAL GENERAL LIABILITY <input type="checkbox"/> CLAIMS-MADE <input type="checkbox"/> OCCUR GEN'L AGGREGATE LIMIT APPLIES PER: <input checked="" type="checkbox"/> POLICY <input type="checkbox"/> PRO-JECT <input type="checkbox"/> LOC <input type="checkbox"/> OTHER: | | | H-630-0R846115-TCT-24 | 09/01/2024 | 09/01/2025 | EACH OCCURRENCE \$ 1,000,000 DAMAGE TO RENTED PREMISES (Ea occurrence) \$ 1,000,000 MED EXP (Any one person) \$ 10,000 PERSONAL & ADV INJURY \$ 1,000,000 GENERAL AGGREGATE \$ 2,000,000 PRODUCTS - COMP/OP AGG \$ 2,000,000 |
| | AUTOMOBILE LIABILITY <input type="checkbox"/> ANY AUTO <input type="checkbox"/> OWNED AUTOS ONLY <input type="checkbox"/> SCHEDULED AUTOS <input type="checkbox"/> HIRED AUTOS ONLY <input type="checkbox"/> NON-OWNED AUTOS ONLY | | | | | | COMBINED SINGLE LIMIT (Ea accident) \$ BODILY INJURY (Per person) \$ BODILY INJURY (Per accident) \$ PROPERTY DAMAGE (Per accident) \$ |
| | UMBRELLA LIAB <input type="checkbox"/> OCCUR EXCESS LIAB <input type="checkbox"/> CLAIMS-MADE DED <input type="checkbox"/> RETENTION \$ | | | | | | EACH OCCURRENCE \$ AGGREGATE \$ |
| | WORKERS COMPENSATION AND EMPLOYERS' LIABILITY ANY PROPRIETOR/PARTNER/EXECUTIVE OFFICER/MEMBER EXCLUDED? (Mandatory in NH) <input type="checkbox"/> Y/N If yes, describe under DESCRIPTION OF OPERATIONS below | | N/A | | | | PER STATUTE <input type="checkbox"/> OTH-ER <input type="checkbox"/> E.L. EACH ACCIDENT \$ E.L. DISEASE - EA EMPLOYEE \$ E.L. DISEASE - POLICY LIMIT \$ |

DESCRIPTION OF OPERATIONS / LOCATIONS / VEHICLES (ACORD 101, Additional Remarks Schedule, may be attached if more space is required)

CERTIFICATE HOLDER

CANCELLATION

| | |
|---|--|
| City of Dalton PO Box 1205 Dalton, GA 30721 | SHOULD ANY OF THE ABOVE DESCRIBED POLICIES BE CANCELLED BEFORE THE EXPIRATION DATE THEREOF, NOTICE WILL BE DELIVERED IN ACCORDANCE WITH THE POLICY PROVISIONS. |
| | AUTHORIZED REPRESENTATIVE <i>Marsh USA LLC</i> |

© 1988-2016 ACORD CORPORATION. All rights reserved.

Attachment C

Accelecom Service Area Description

Proposing utilizing ROW within city limits for fiber optic cable installations

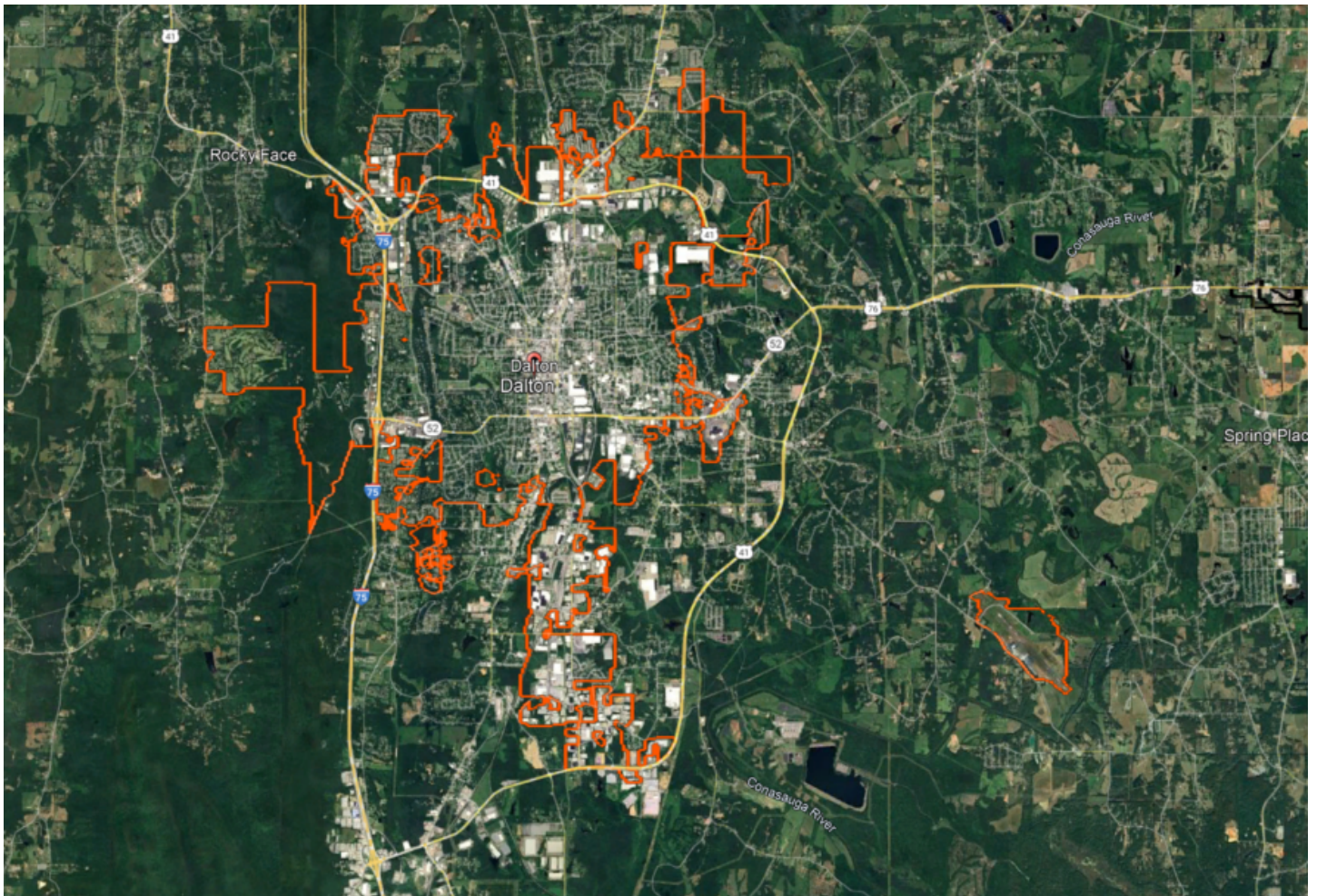

Attachment D

Description of Services to be Provided

Accelecom provides access to a state-of-the-art fiber optic network delivering fast data services in Georgia, Kentucky, and *places in between*. We are committed to providing higher speed access with market leading prices to community offices, county offices, schools, healthcare facilities and businesses

Enterprise Ethernet Services

We firmly believe that every business deserves access to a robust fiber backbone to leverage bandwidth-intensive applications and accelerate business continuity plans. Accelecom's network delivers point-to-point Ethernet transport services using the latest DWDM technology.

Transport services include Wavelength, Carrier Ethernet, and SONET/TDM services from our network hubs. We offer symmetrical IP connections from 1 Mbps to 100 Gbps, protected configurations, and secure Layer 2 private WAN services.

PRIVATE

Your ethernet connection is a direct path between your locations and our data centers which NEVER

touches the internet. Your provisioned bandwidth is always available to you and never shared.

Dedicated Internet Access

Accelecom's reliable and scalable network provides the symmetrical bandwidth you need to meet your unique network requirements. Our proactive monitoring and managed services provide for improved reliability and security over typical commodity IP offerings. Our DDoS Mitigation services provide cutting edge protection from unwanted overload attacks on your network.

Whether your business is in a rural or a metropolitan location, you can count on uptime as well as consistent speeds because of Accelecom's fiber-rich network and state of the art equipment.

Accelecom Network Services

RESILIENT

Our network was built with redundancy, diverse routes, and capacity as paramount objectives. In the

unlikely event of a fiber cut, we can quickly re-route traffic to another data center without our users

being aware of an outage.

24/7 MONITORING

Few carriers still offer this service, but we prefer a proactive approach to network design and reliability. We are constantly working to improve the network and act when notified of any potential capacity issue or network breach. We will likely have the problem fixed before our clients are even impacted.

DEDICATED

When you have dedicated Internet access, you no longer need to worry about the Internet slowing down at peak usage times. Your connection is a direct path from our data center to your location where the provisioned bandwidth is always available to you and never shared.

SCALABLE

Each connection is built for fast symmetrical Internet service up to 10 Gbps. No hardware changes are needed from 100M-10G and 10G-100G is available upon request. Reach out to your fiber consultant to request an upgrade, but if you are nearing the capacity of your connection, you will probably be hearing from them soon.

Industry Leading Service Level Agreements

| Pit | SLA Metric | Guarantees |
|-----|---|------------|
| | Service Availability Metro (<250km), Regional (<1200km) | 99.99'.., |
| | Frame Loss Ratio | 5 0.01% |
| | Latency / Frame Delay (Round-trip) | 5 23 ms |
| | Jitter / Frame Delay Variation | 5 3 ms |
| | MTTR (Depending on Severity) | 4 hours |



PO Box 420888
Atlanta, GA 30342-0888
Phone: 770-661-2000
www.accelecom.net

Attachment D

Conformance Statement Follows this Page

Conformance Statement

I, Bradley H. Kilbey, the Chief Executive Officer of Accelecom, certify the following statement related to this application for a Franchise Agreement with the City of Dalton.

Accelecom agrees to be bound by all applicable federal, state, and local laws and regulations, including municipal ordinances and regulations, regarding the placement and maintenance of facilities in the public rights of way that are reasonable, non-discriminatory, and applicable to all users of the public rights of way, including the requirements of Chapter 9 of Title 25, the "Georgia Utility Facility Protection Act."

By: Bradley H. Kilbey

Name: Bradley H. Kilbey

Title: CEO

Date: 05/16/2025

STATE OF FLORIDA

COUNTY OF ST LUCIE

Before me, the undersigned, a Notary Public in and for said County and State, this 16 day of MAY 2025, personally appeared Bradley H. Kilbey, and acknowledged his execution of the foregoing Conformance Statement as his voluntary act and deed.

WITNESS MY HAND AND SEAL:

My commission expires: 09/07/2028

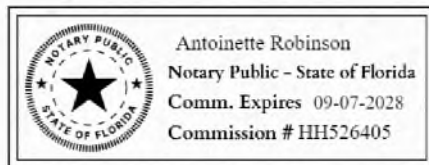

Notarized Online with NotaryLive.com

Antoinette Robinson

Notary Public Antoinette Robinson, Notary Public

The foregoing instrument was acknowledged before me by

means of physical presence, or X online notarization,

on the 16th day of MAY, 2025 by BRADLEY KILBEY

who provided identification of MD DL

Resident of ST LUCIE county, Florida



Notarized by: ANTOINETTE ROBINSON
Time: 2025-05-16 20:47:10 UTC
URL: <https://notarylive.com/tu/cdp/UJ92VD>
Access ID: UJ92VD
Pin: JZ99EX